

**Notes**  
Copyright remains the property of Canaway Fleming Architects and this drawing is not to be used for any purposes without the express permission of the Architect. No implied License is given for its use.

Do not scale from this drawing. All dimensions should be checked on site for accuracy.

**Planning**  
These drawings are for Planning purposes only and must not be used for any other purpose without the express permission of Canaway Fleming Architects. These are not for detailed construction purposes.

01 SOUTH EAST ELEVATION  
A0218 PROPOSED 1:100

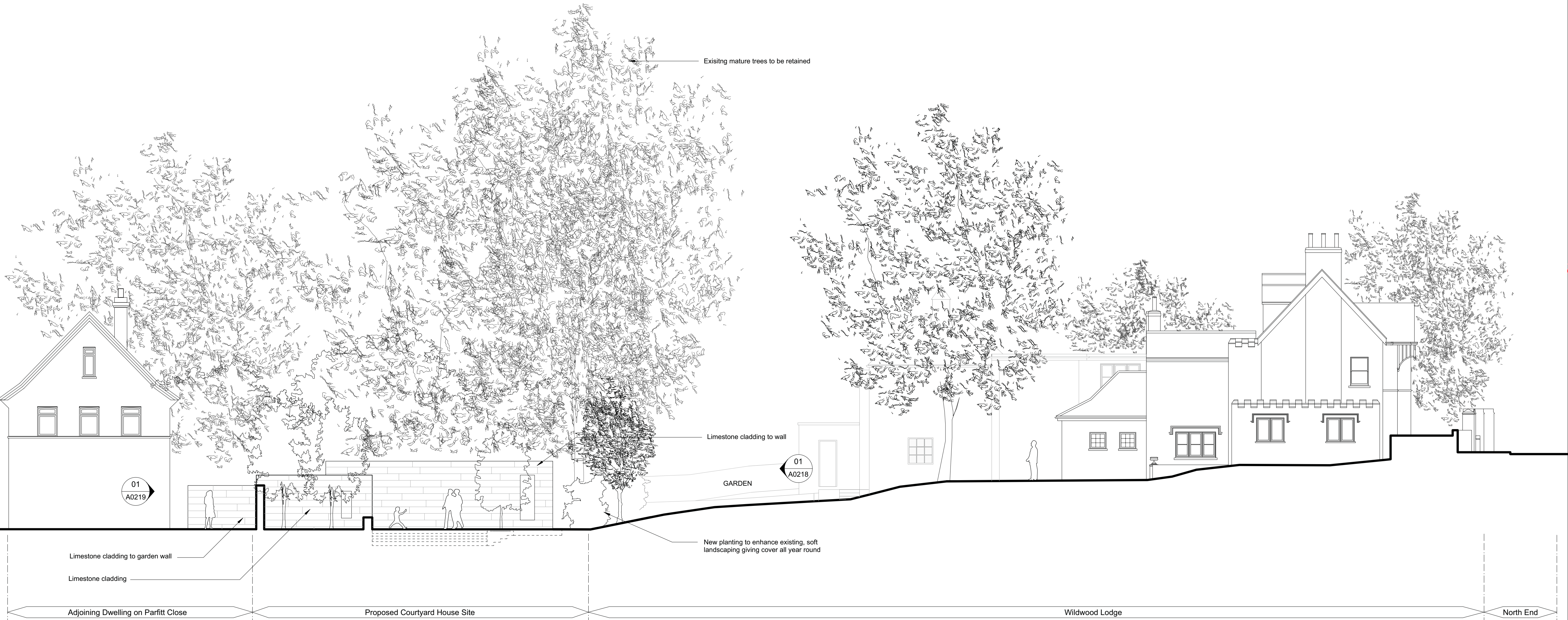
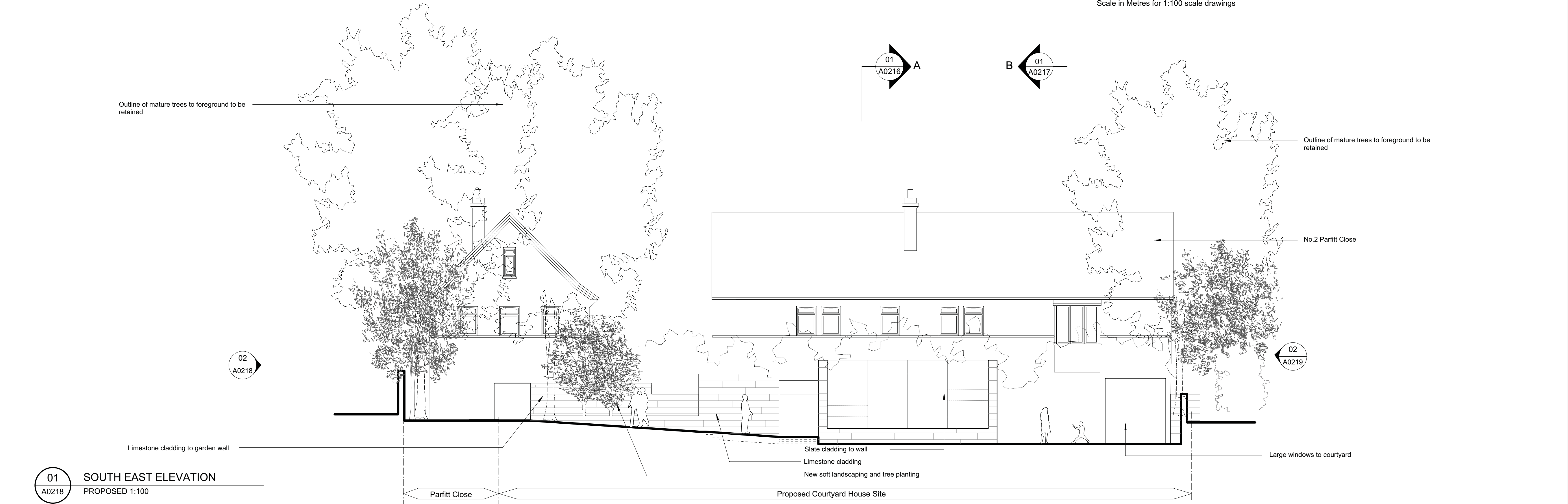

02 SOUTH WEST ELEVATION  
A0218 PROPOSED 1:100

as approved under  
ref:2011/6334/P

Revisions

**CANAWAY FLEMING ARCHITECTS**

Canaway Fleming Architects Ltd  
The Dutch House  
London WC1V 7LL  
T: 020 7430 2262  
F: 020 7430 2274  
Email: canaway@canawayfleming.com

Client Mr and Mrs Nurtman

Project Proposed New House To The Rear Of Wildwood Lodge, North End, London

Drawing Title Proposed SW and SE Elevations

Date March 2011 Scale 1:100@A1

Project	Origin	No.	Revision
031	A	0218	-
Status	Drawn	Checked	
Planning	LH	MC	