

Notes
Copyright remains the property of Canaway Fleming Architects and this drawing is not to be used for any purposes without the express permission of the Architect. No implied License is given for its use.

Do not scale from this drawing. All dimensions should be checked on site for accuracy.

Planning
These drawings are for Planning purposes only and must not be used for any other purpose without the express permission of Canaway Fleming Architects. These are not for detailed construction purposes.

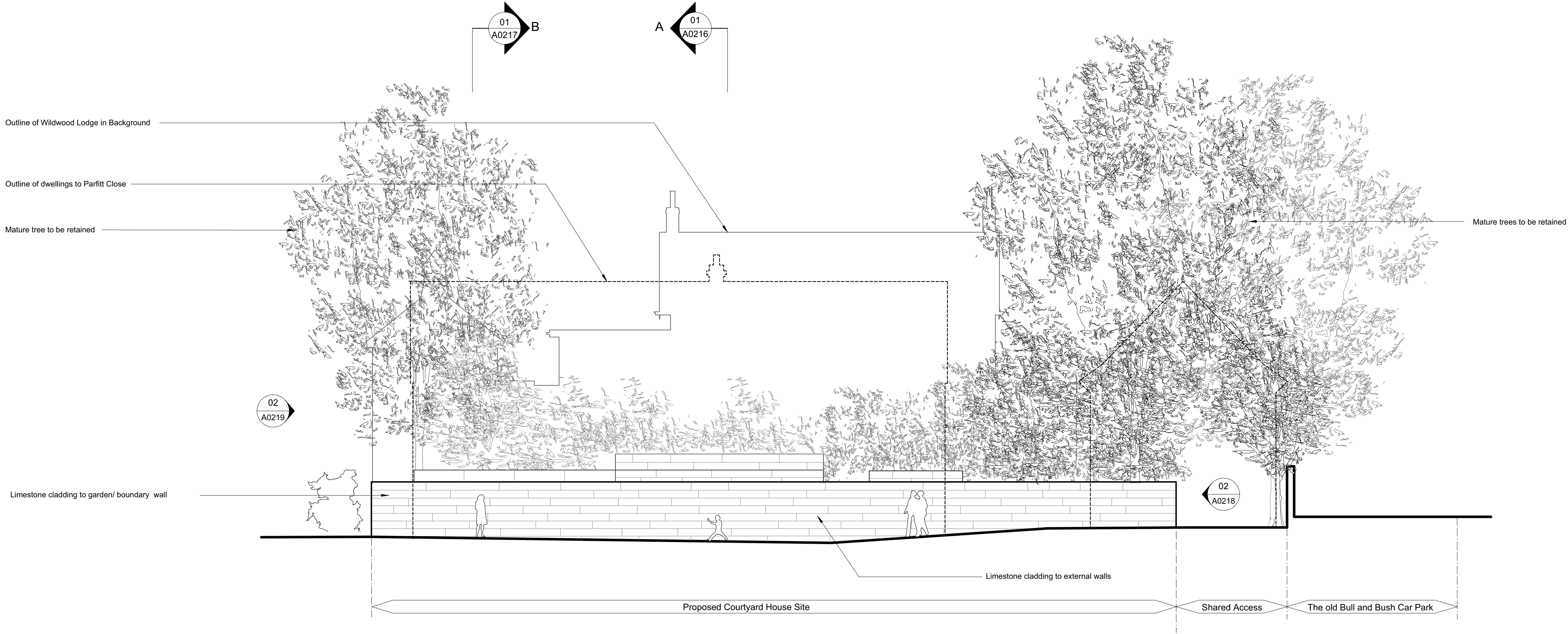

01
A0219
NORTH WEST ELEVATION
PROPOSED 1:100

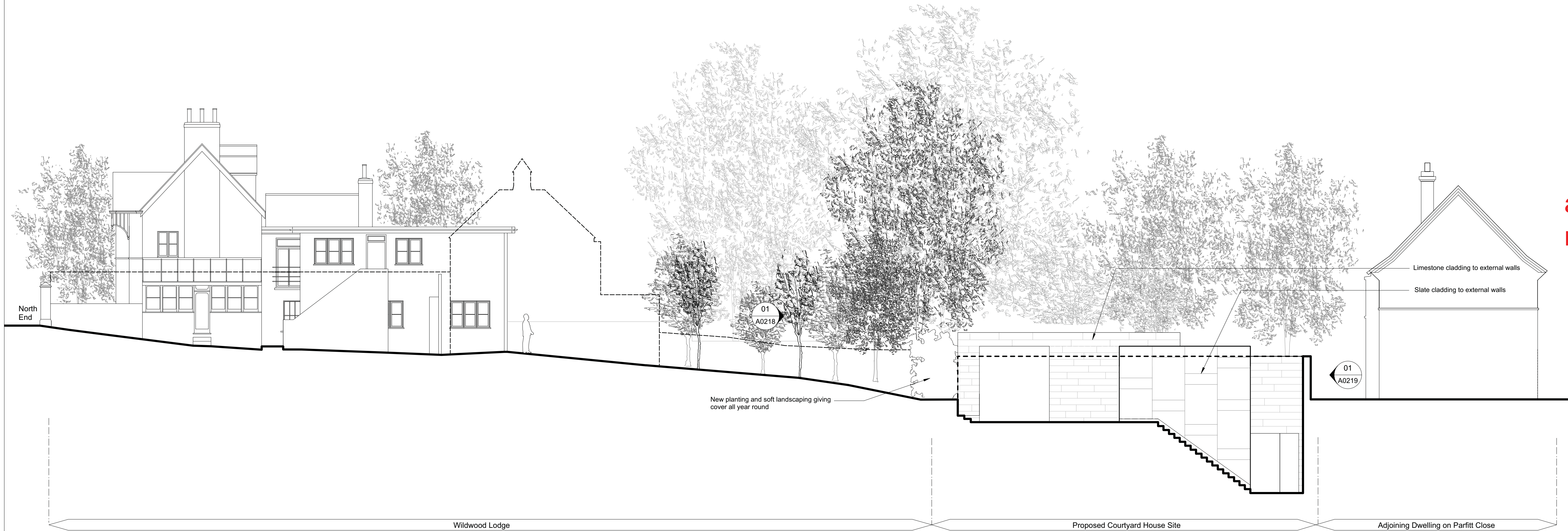

02
A0219
NORTH EAST ELEVATION
PROPOSED 1:100

0.0 1.0 2.0 3.0 4.0 5.0 10.0 15.0 20.0
Scale in Metres for 1:100 scale drawings

as approved under
ref:2011/6334/P

Revisions

CANAWAY FLEMING ARCHITECTS

Canaway Fleming Architects Ltd
The Dutch House
London WC1V 7LL
T: 020 7430 2262
F: 020 7430 2274
E: mailbox@canawayfleming.com

Client Mr and Mrs Nurtman

Project Proposed New House To The Rear Of Wildwood Lodge, North End, London

Drawing Title Proposed NW and NE Elevations

Date March 2011 Scale 1:100@A1

Project	Origin	No.	Revision
031	A	0219	-
Status	Drawn	Checked	
Planning	LH	MC	