

Refer to drawing
200_03_16 for details
of materials proposed
for 28 King's Mews

Profile of Gray's Inn
buildings beyond



KING'S MEWS

26 King's Mews
(new development)

27 King's Mews
(new development)

28 King's Mews
(new development)

29-30 King's Mews
(existing building)

PROPOSED FRONT ELEVATION

SCALE

0 (metres)

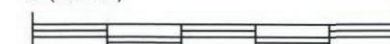

GENERAL NOTES:

DO NOT SCALE FROM THIS
DRAWING.

ALL DIMENSIONS MUST BE
CHECKED ON SITE AND ANY
DISCREPANCIES VERIFIED WITH
THE ARCHITECT.

Rev A - 03.09.12

3rd floor storey and garage omitted,
parapets, roof heights and window
heads adjusted to align with new
development at 27 King's Mews,
separate entrances to Flats A and B

CLIENT

**MR AND MRS
MACDONAGH**

JOB TITLE

**28 KING'S MEWS
LONDON
WC1**

DRAWING TITLE

**PROPOSED FRONT
ELEVATION - SET WITHIN
NEW STREETSCENE**

SCALE

1:100@A3

DATE

25.05.12

FT ARCHITECTS LTD

Hamilton House
Mabledon Place
Bloomsbury
WC1H 9BB

020 7953 0388

www.ftarchitects.co.uk

DRAWING No.

200_03_17

REVISION

A