

FRONT (SOUTH) ELEVATION

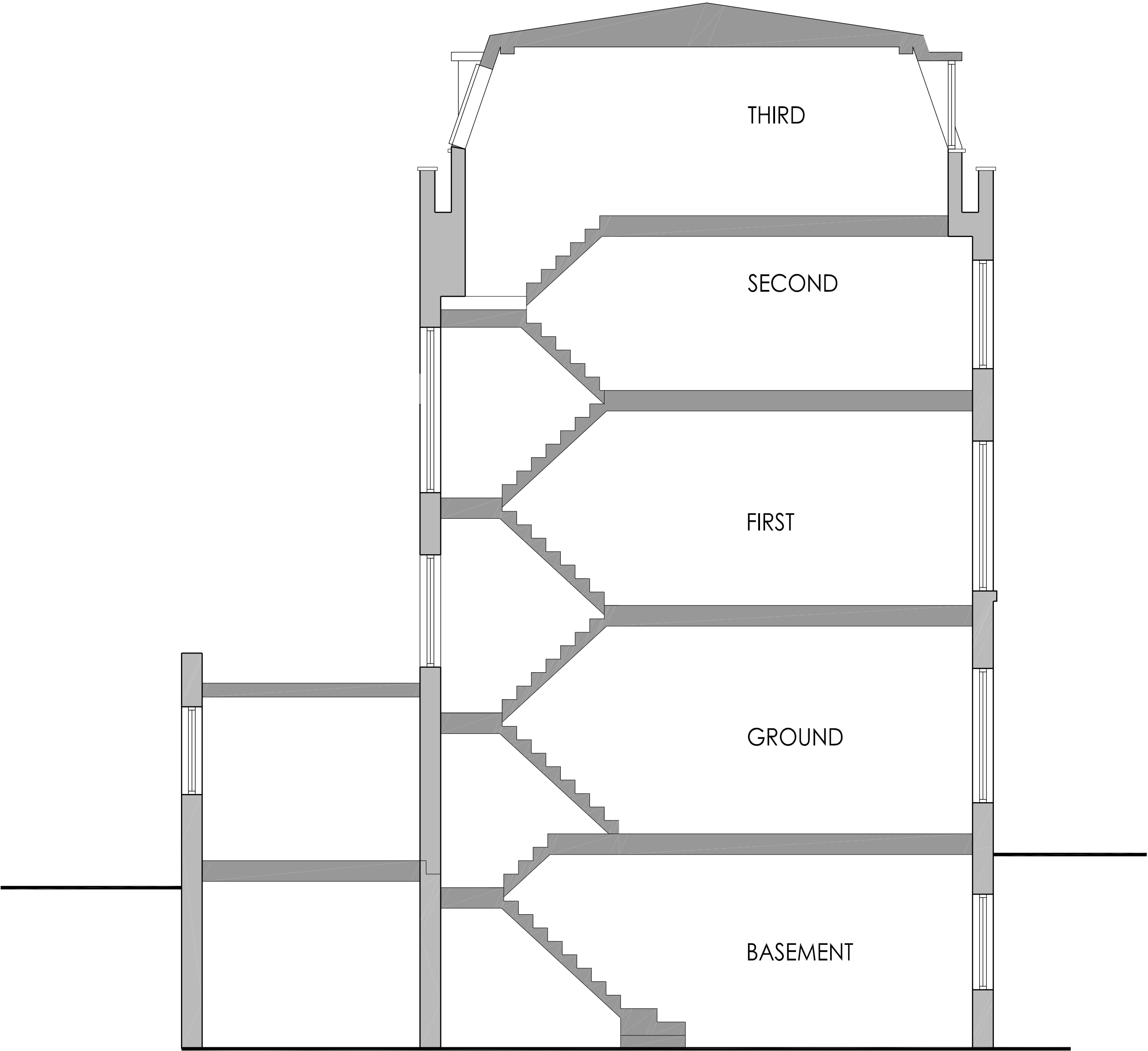

REAR (NORTH) ELEVATION



SECTION LOOKING EAST

Amendments

-

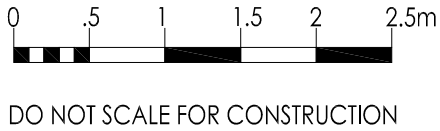

BUILDING SURVEYING
ARCHITECTURE
PROJECT MANAGEMENT
QUANTITY SURVEYING

HOLMBURY HOUSE
DORKING BUSINESS PARK
STATION ROAD, DORKING
SURREY RH4 1HJ

T 01306 887070
F 01306 876716
admin@bpg.co.uk
www.bpg.co.uk

PROJECT
54 CROWNDALE ROAD,
LONDON, NW1 1TP

CLIENT
ORIGIN HOUSING

3475	DATE JULY 2012
------	-------------------

DRAWN HB	CHECKED RM
-------------	---------------

SCALE 1:50@A1	FOR PLANNING
------------------	-----------------

TITLE
ELEVATIONS

DRAWING NO. 3475/PL 02

REV *
