

High performance 100mm thick "Celotex" XR400 thermal insulation or similar to be fitted between the rafters

12.5mm ceiling board with vapor control layer on plus plaster skim on underside installed as per manufacture's instructions

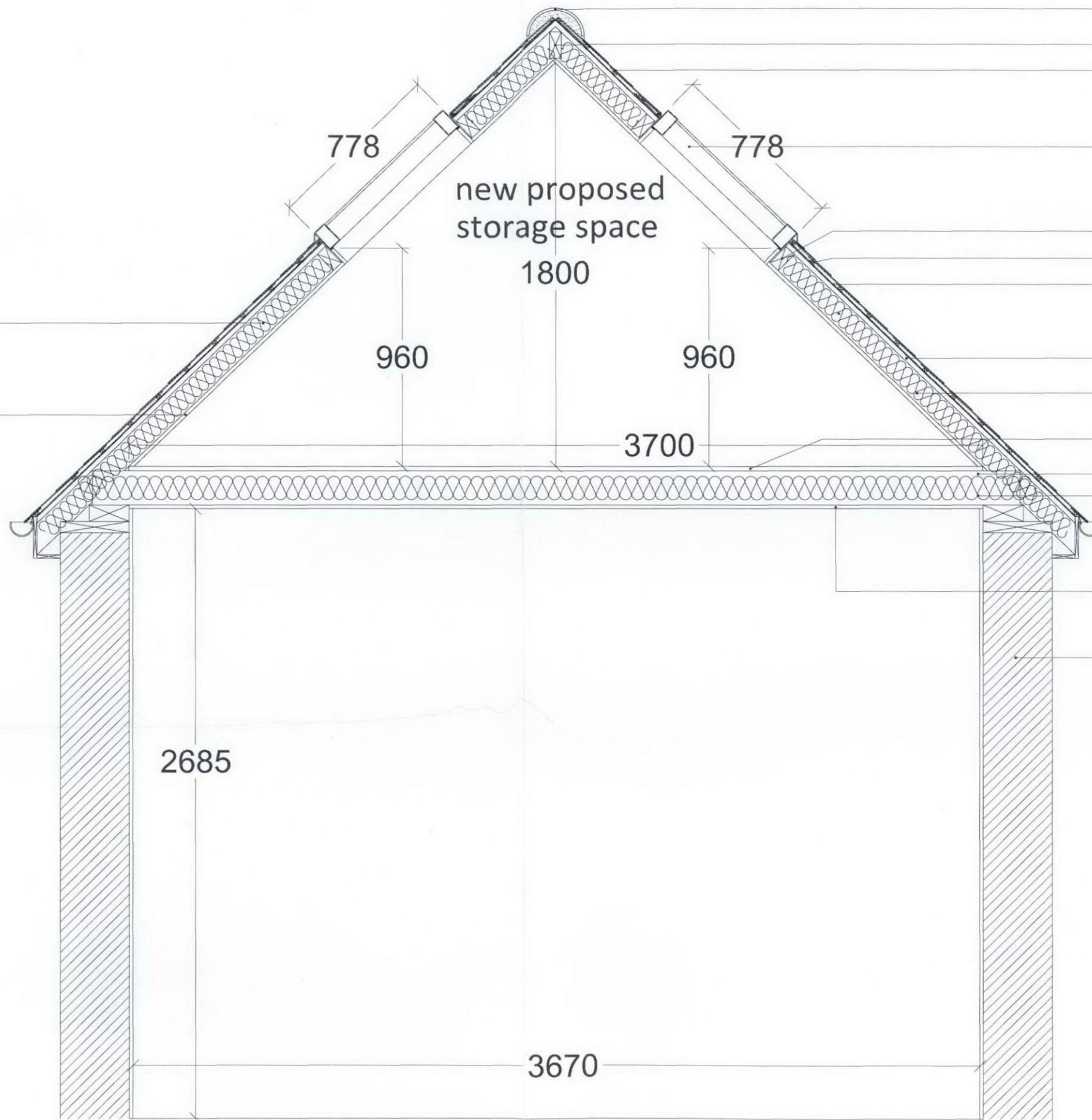

existing ridge roof tiles

existing ridge beam

existing roof tiles

New "VELUX" C04 skylight window to be installed as per manufacture's instructions size (550mm x 778mm).

new timber packing to suit

existing treated timber battens

existing sarking layer

existing timber plates 20mm thick

existing timber rafters (50x100) at 400mm centres to be made good

existing plywood floor board

existing roof joists

space between the joists to be fitted with "Rockwool Flexi" insulation or similar

existing ceiling board

existing masonry wall

Client: Mr Anil Singh	
Project: Flat 4, 11 Heath Drive, Hampstead London, NW3 7SN	
Title: Proposed Section AA & BB	
Scale: 1:20@A3	Date: 08.2012
Drawing No: 007	Revision: -