

EXISTING GROUND FLOOR

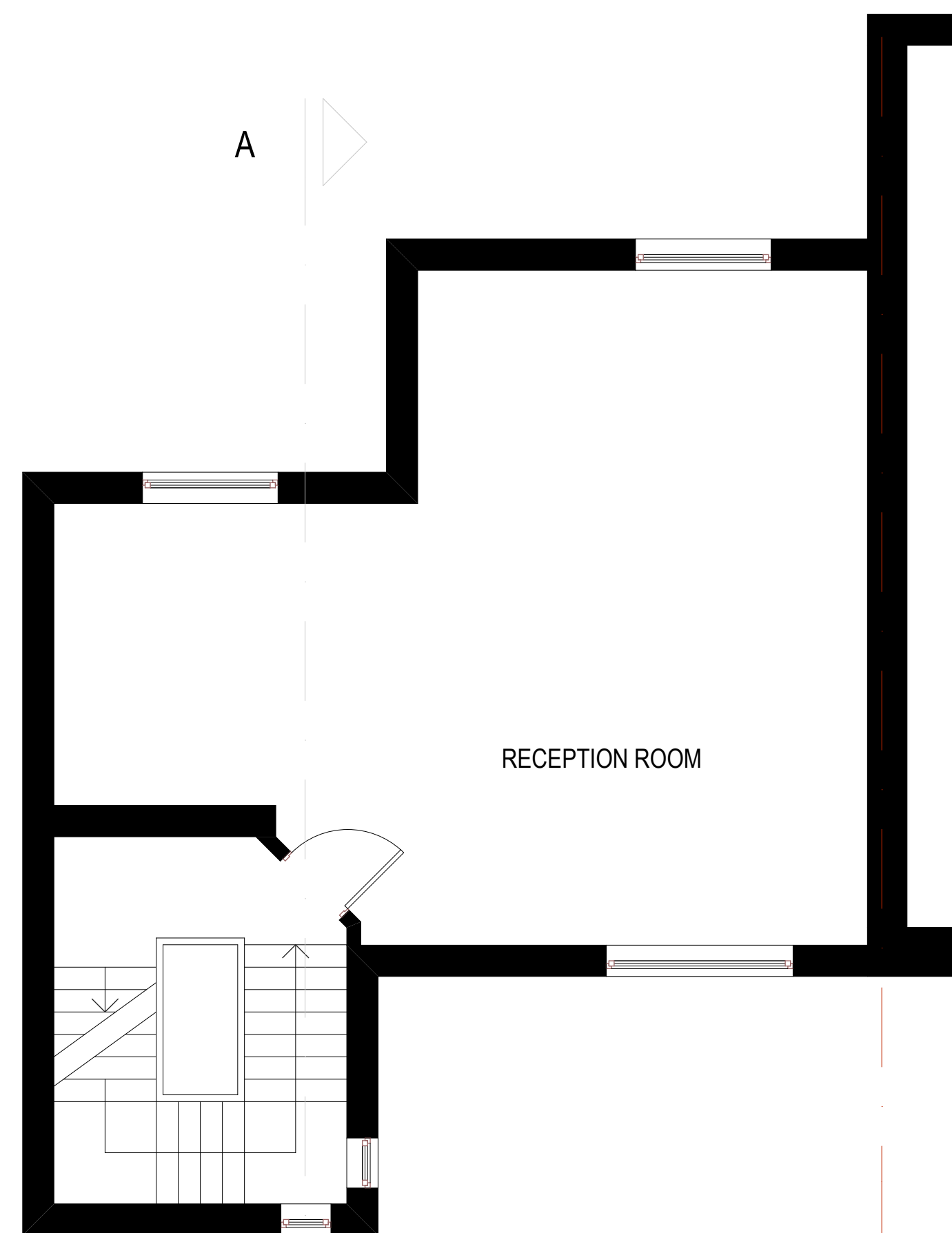

EXISTING FIRST FLOOR

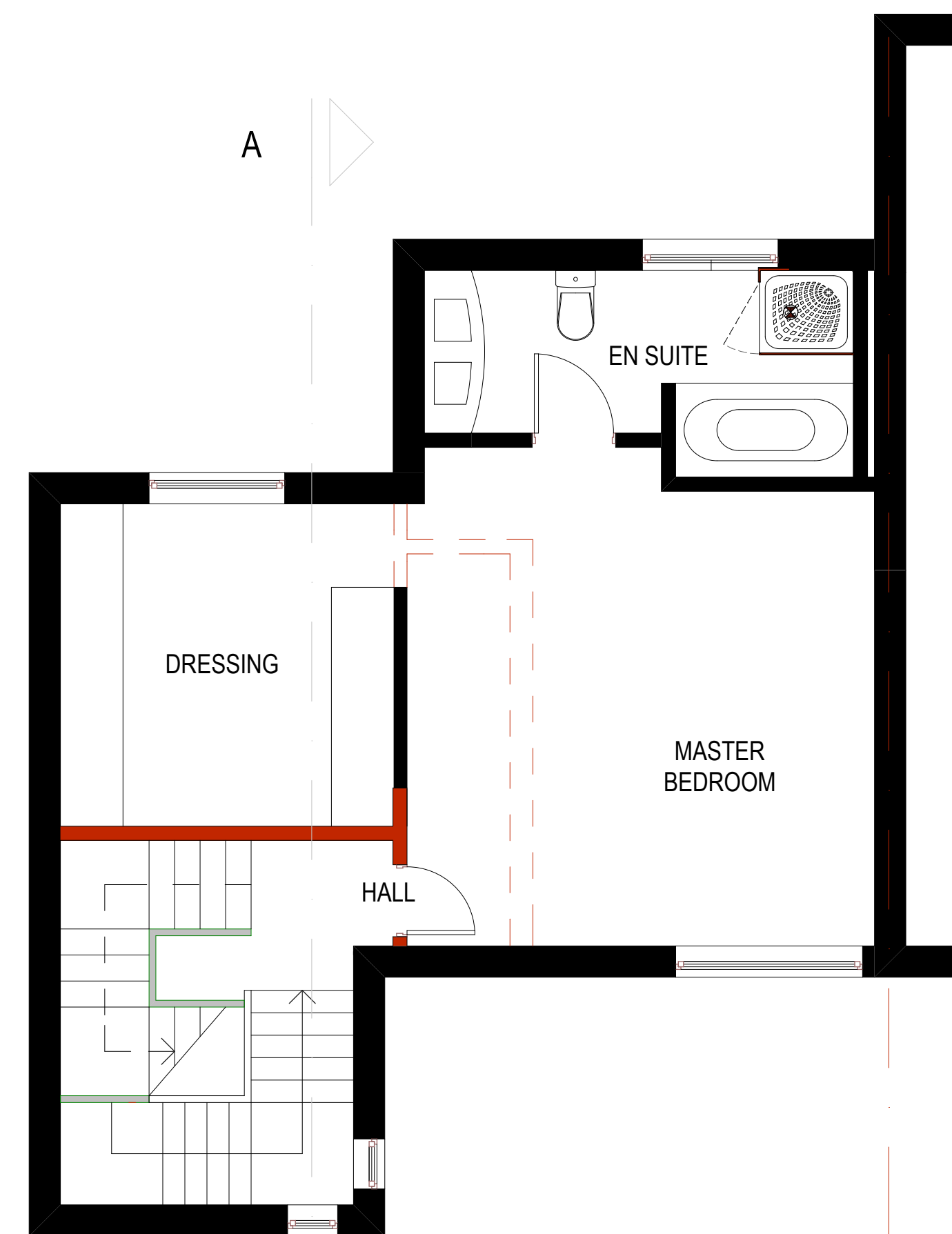

PROPOSED SECOND FLOOR

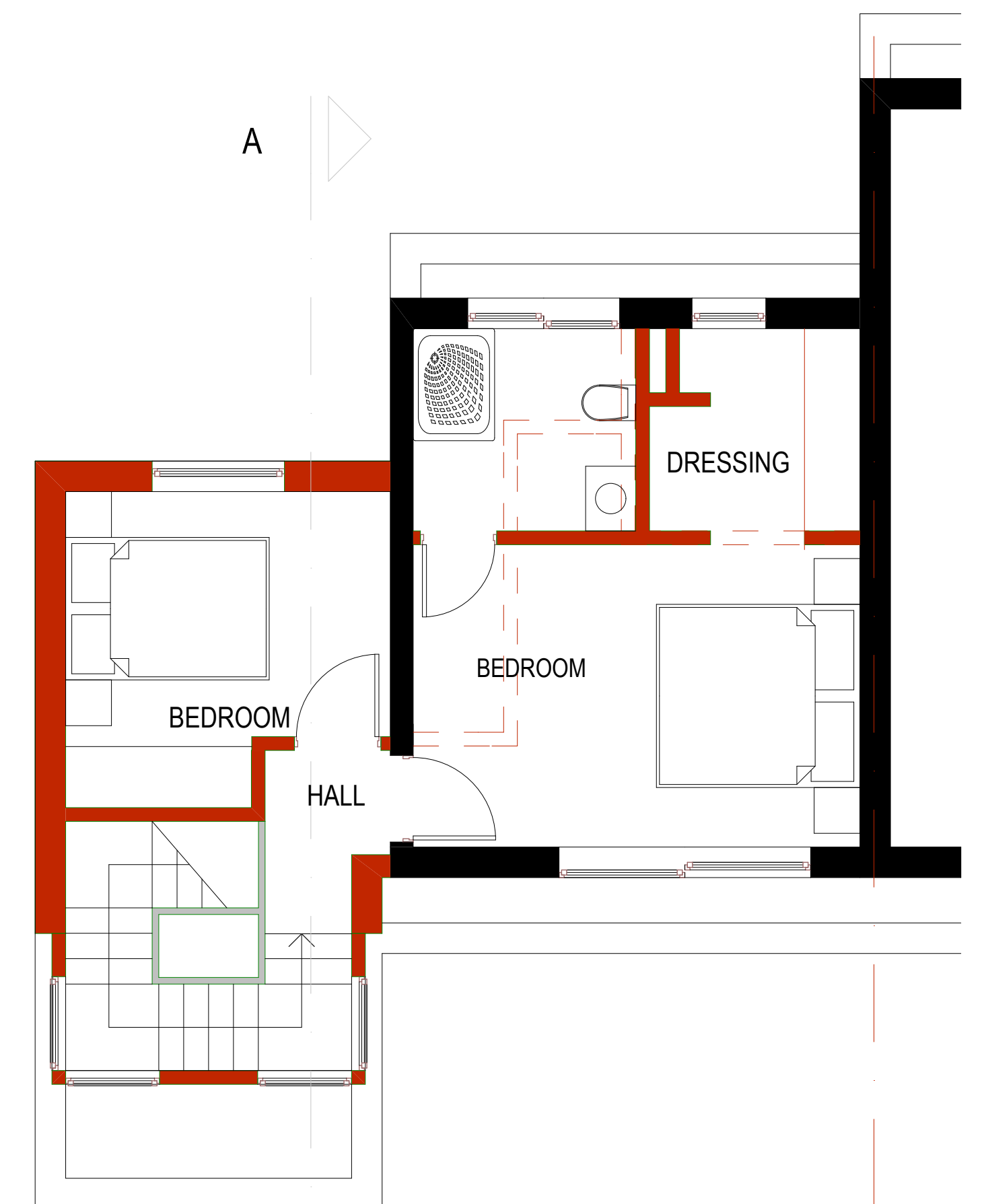

PROPOSED THIRD FLOOR

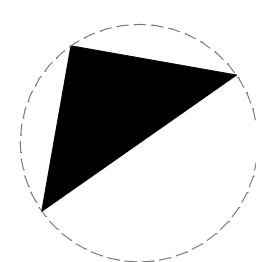

HOLLYROOD COURT HOUSE 1 - PROPOSED



PROPERTY ADDRESS		
HOLLYROOD COURT HOUSE 1, 3-5 Gloucester Avenue, NW1 7AE		
DATE :	2012 05 01	SCALE : 1:50 (A1)
DRAWING NO :	1 PG 100	Rev:B
ROBBIE GROBLER(DESIGN CONSULTANCY) 3 DEANERY CLOSE LONDON, N2 8NS TELEPHONE: (020) 8444 5870 email: robbiegrobler@yahoo.com		