



Starbucks Coffee Company
2401 Ulah Avenue South
Seattle, Washington 98134
(206) 318-1575

These Drawings and Specifications are confidential and shall remain the sole property of Starbucks Corporation, which is the owner of the copyright in this work. They shall not be reproduced (in whole or in part), shared with third parties or used in any manner on other projects or extensions to this project without the prior written consent of Starbucks Corporation. These drawings and specifications are intended to express Design Intent for a prototypical Starbucks store (which is subject to change at anytime) and do not reflect actual site conditions. Neither party shall have any obligation nor liability to the other (except as stated above) until a written agreement is fully executed by both parties.

Architect of Record

This drawing is a Design Development Document. Site specific modifications made under the responsible charge of the Architect and/or Engineer-of-Record will be required prior to using this document for Bidding, Permitting, or Construction.

Revision Schedule

Rev	Date	By	Description

Project Name:
Lock Keepers Cottage

Project Address:
Camden Lock
Camden High St
London
England

Store #:
Project #:

Concept:
Palette:
Issue Date:
Design Manager:
LEED® AP:
Production Designer:
Checked by:

Sheet Title:
Existing Ground and 1st
Floor Plans

Scale: 1 : 50

Sheet Number:
SU-11

Design Documents Only - Not Intended for Construction

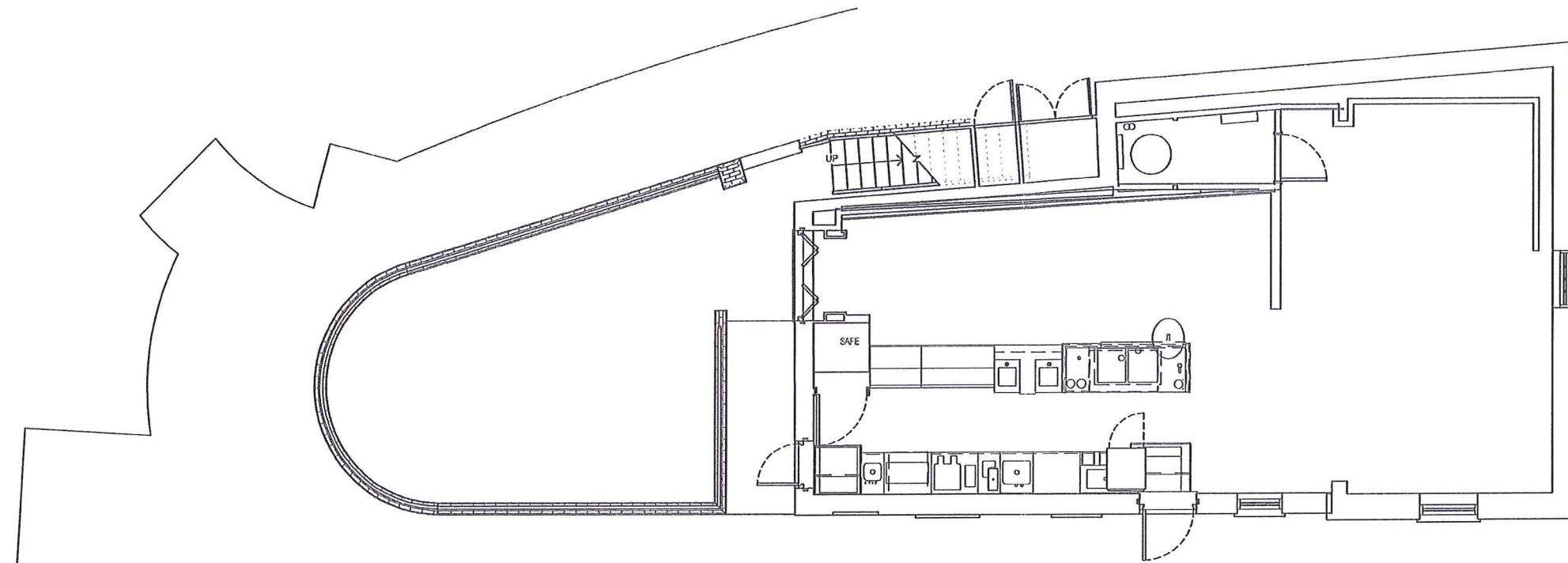

1 Existing Ground Floor Plan
Scale: 1 : 50

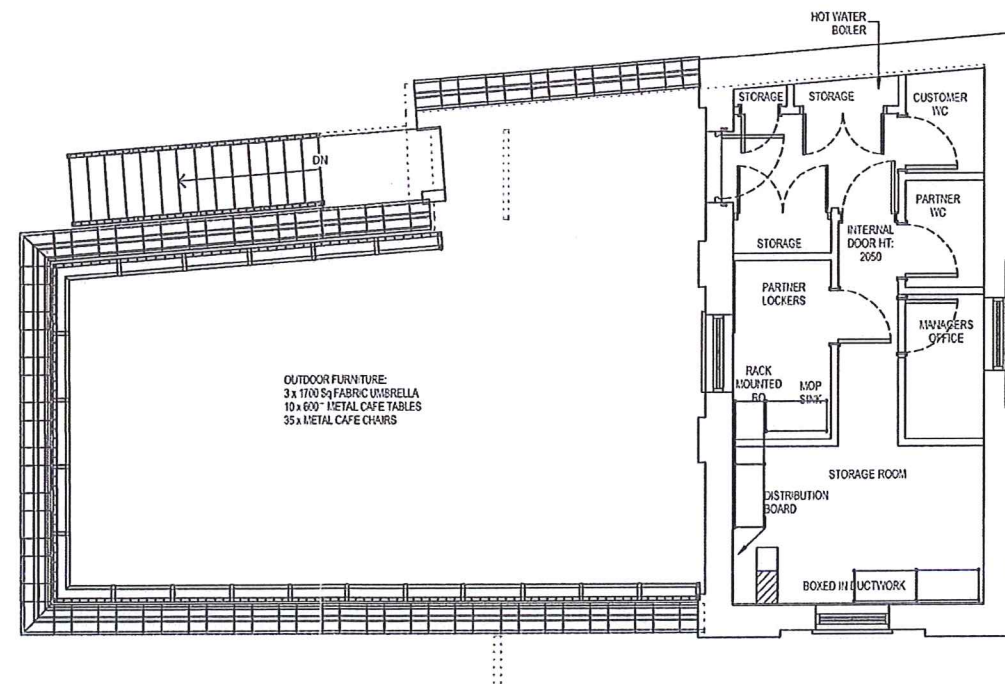

2 Existing First Floor Plan
Scale: 1 : 50

