

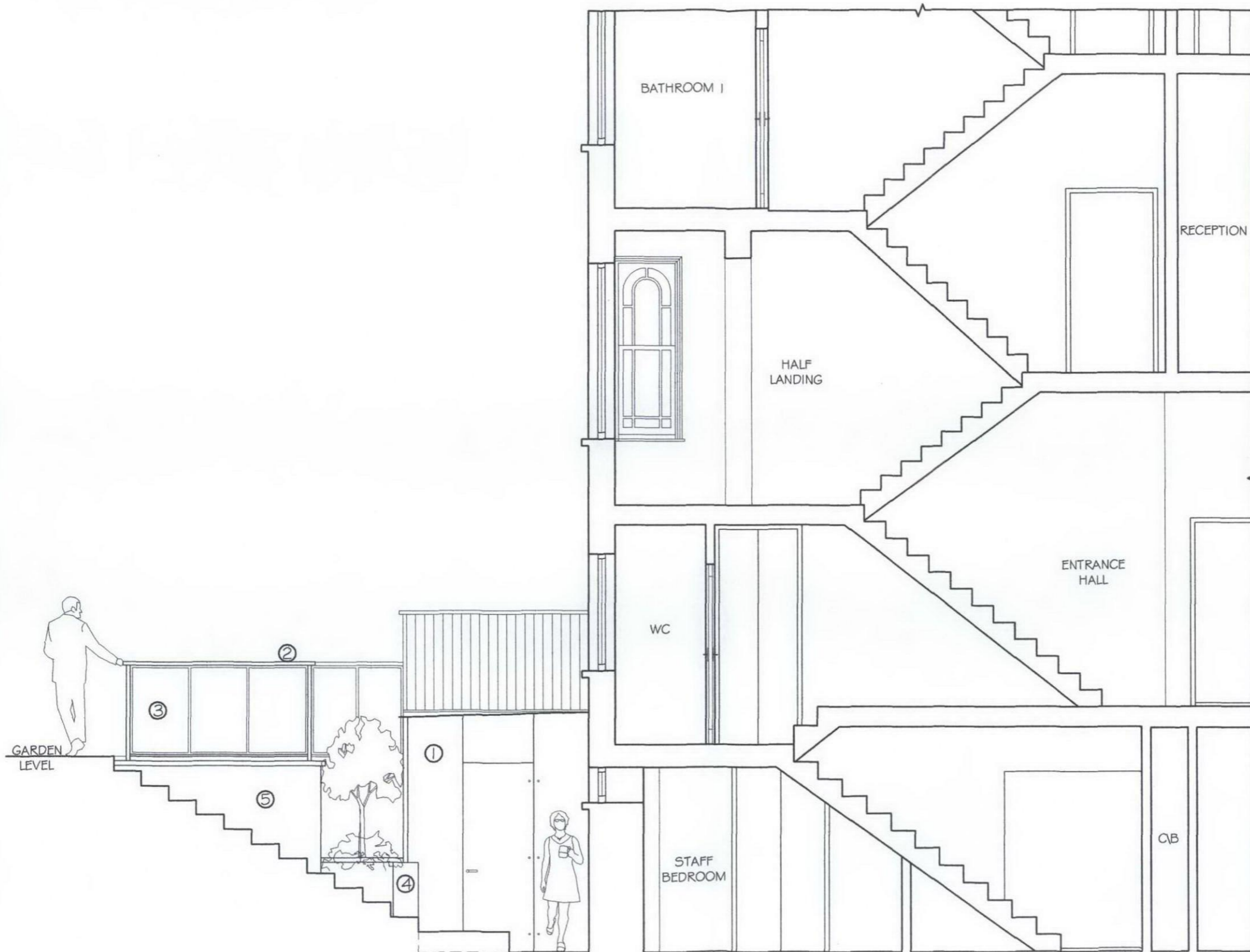

LINEAR SCALE 1:50



PROPOSED PART SECTION A-A

©2012 Mascot Bespoke
 The copyright of this drawing remains the property of Mascot Bespoke Ltd. This drawing may not be reproduced either in whole or in part without the express written permission of the author.
 Figured dimensions only to be taken from this drawing. All dimensions to be checked on site prior to commencement of construction. This drawing must not be used for tender purposes. Errors and omissions to be reported to Mascot Bespoke Ltd immediately.

PLANNING DRAWING

MATERIALS:

- ① STRUCTURAL GLAZED CONSERVATORY (MANUFACTURER TBC)
- ② STAINLESS STEEL BALUSTERS AND HANDRAILS 1.1M HIGH
- ③ CLEAR GLAZED PANELS
- ④ POLISHED CONCRETE
- ⑤ RENDERED BLOCKWORK RETAINING WALL PAINTED WHITE TO MATCH EXISTING
- ⑥ PRE CAST CONCRETE COPINGS

No	Date	Revision Details	By

MASCOT BESPOKE LTD
 Property Developers
 6 Square Rigger Row, London, SW11 3TZ
 Office: 020-7XXX-XXXX
 Mobile: 07966-255-520
 Email: jonathan@mascotbespoke.com
 Web: www.mascotbespoke.com

Client Name:
 MR. C. LOUIS

Project:
 18 BELSIZE CRESCENT,
 LONDON, NW3 5QU.

Scale: 1:50@A3
 Date: OCT 12
 Drawn by: J.F.

Drawing Title:
 PROPOSED PART SECTION A-A

Drawing No: 1145-6
 Rev No: