



- ① Existing Tiled Roof
- ② New Lead Clad Dormer
with painted timber window frames



PATALAB

Unit 4.3
2-6 Northburgh Street
London EC1V 0AY

p: +44 (0)20 3093 4170
w: www.patalab.com
e: info@patalab.com

Notes

DO NOT SCALE. Use figured dimensions only. ALL contractors are requested to check all dimensions on site before proceeding.
All discrepancies to be notified in writing to PATALAB.
Dimensions are in millimeters unless stated otherwise.
All levels are in meters above AOD unless stated otherwise.
No areas indicated, or areas calculated from this drawing should be used for valuation purposes or as the basis for development contracts.
Copyright by PATALAB. All rights reserved including the right of reproduction in whole or part, in any form or media.

Client

Albert & Daniel Hay

Project

72 Hampstead High Street
London, NW3 1QP

Key Plan

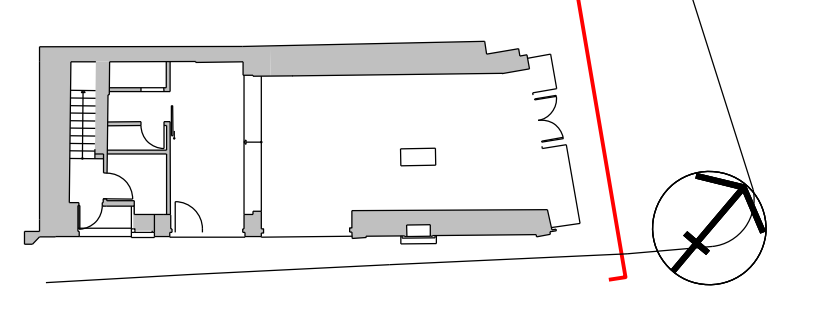

01	12.10.12	Issued for Planning
00	15.06.12	Pre-Planning Advice
Rev	Date	Reason for Issue

PATALAB

Project **72 Hampstead High Street**
Drawing Title **Proposed North East Elevation**

Scale	1:50@A1 / 1:100@A3	Project No	Drawing No	Rev
Paper Size	A1 / A3			
Date	12.10.12	1202	A2111	01