

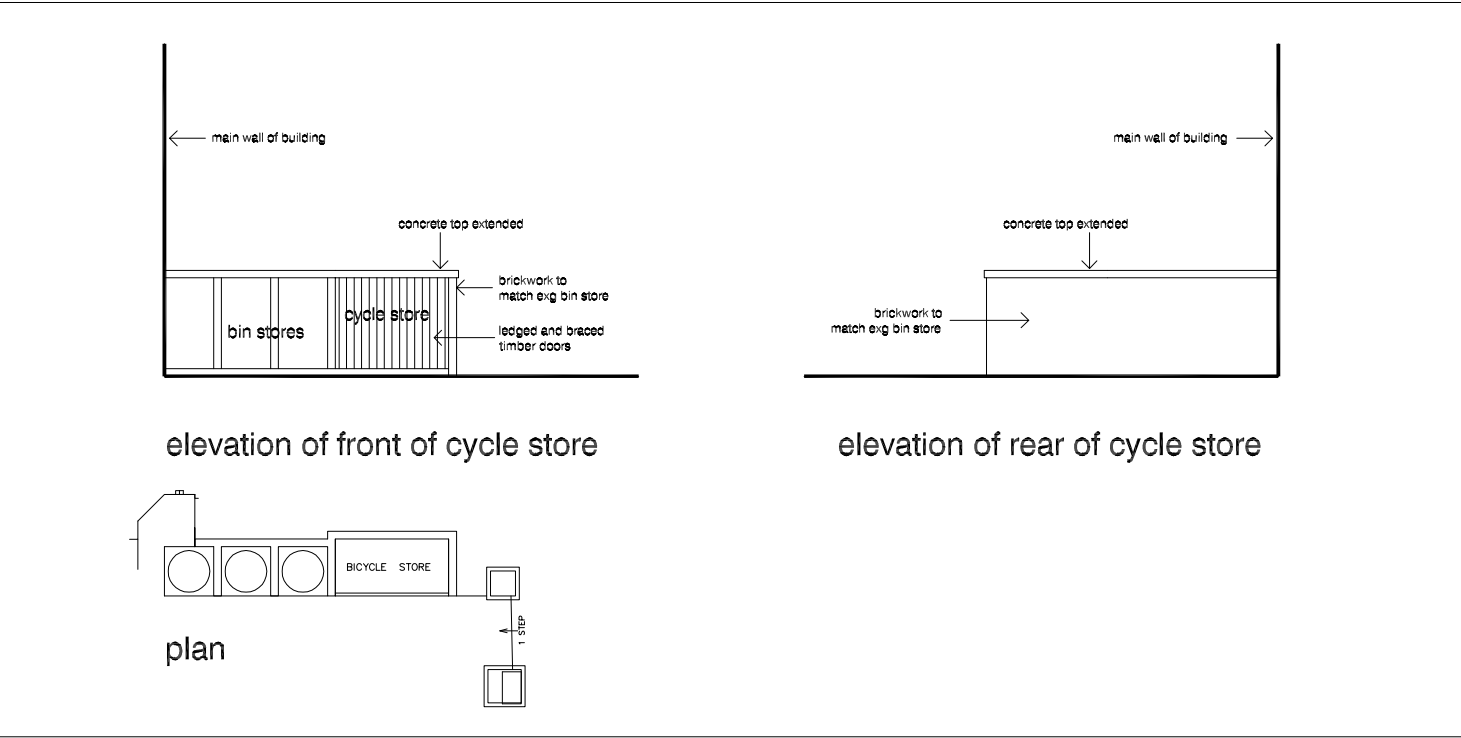

front elevation as existing

front elevation as proposed



elevation of front of cycle store

elevation of rear of cycle store

plan

DVM
ARCHITECTS

4a Murray Street . London . NW1 9RE
Telephone 0207 485 2121 . Facsimile 0207 267 2527
e-mail: studio@dvmarch.com

Client
Mr Kamal Murari

Project
61A Lancaster Grove
London NW3 4HD

Title
Cycle Store
AS PROPOSED

Scale 1:50	Date 26.10.12	Job No. 1810
Drawing No. 1810-11	Rev.	

All dimensions are to be checked on site.
© This drawing is copyright and remains the property of David & Victoria Mercer
at all times and may not be reproduced in part or whole without written consent.