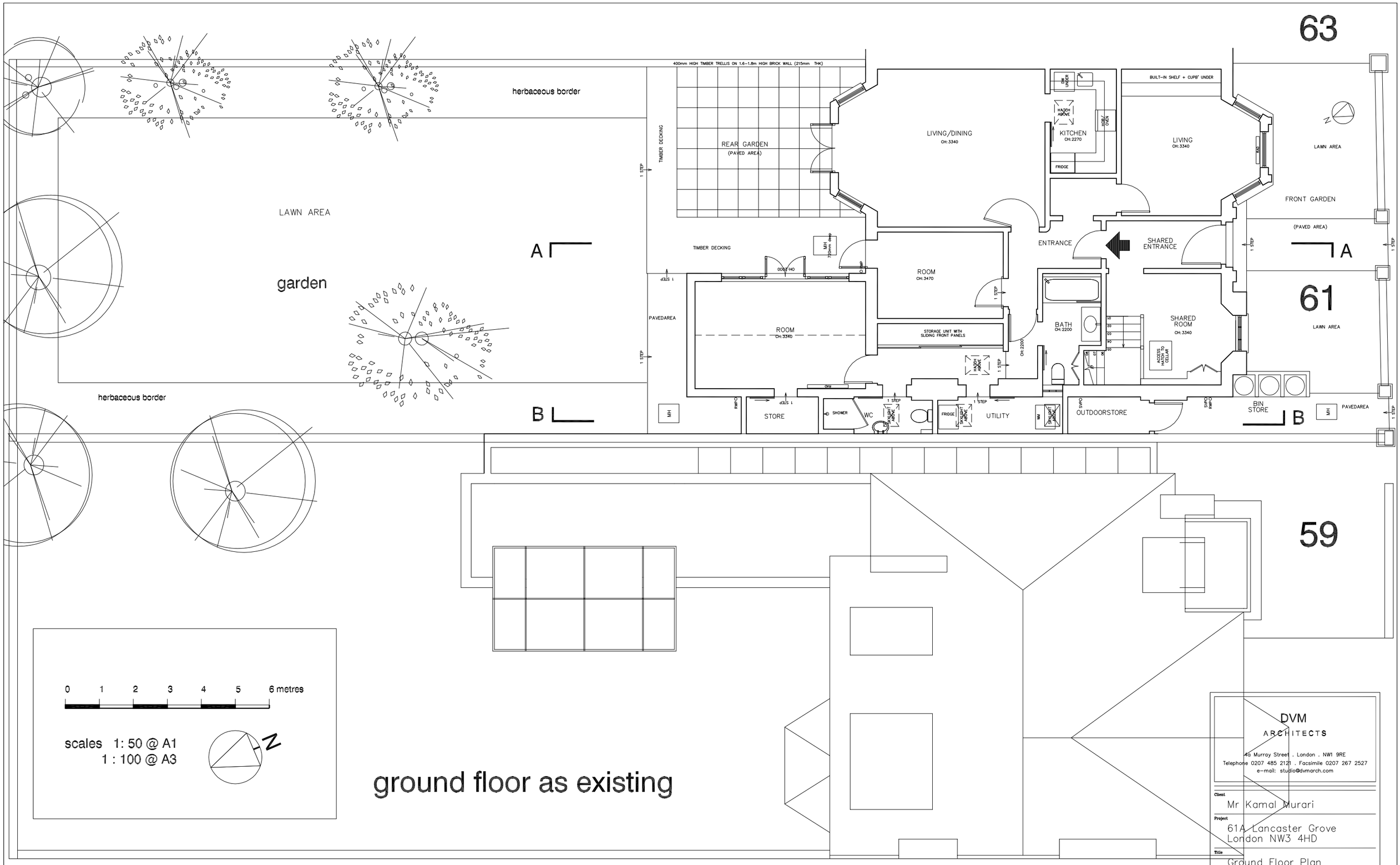

ground floor as existing

DVM
ARCHITECTS
4a Murray Street . London . NW1 9RE
Telephone 0207 485 2121 . Facsimile 0207 267 2527
e-mail: studio@dvmarch.com

Client
Mr Kamal Murari

Project
61A Lancaster Grove
London NW3 4HD

Title
Ground Floor Plan
EXISTING

Scale	Date	Job No.
1:50	26.10.12	1810

Drawing No.	Rev.
1810-03	A

All dimensions are to checked on site.

© This drawing is copyright and remains the property of David & Victoria Mercer at all times and may not be reproduced in part or whole without written consent.