

This dwg is to be read in conjunction with the following dwgs:

x996 - 0002 Existing plan.dwg
x996 - 0003 Proposed plan.dwg

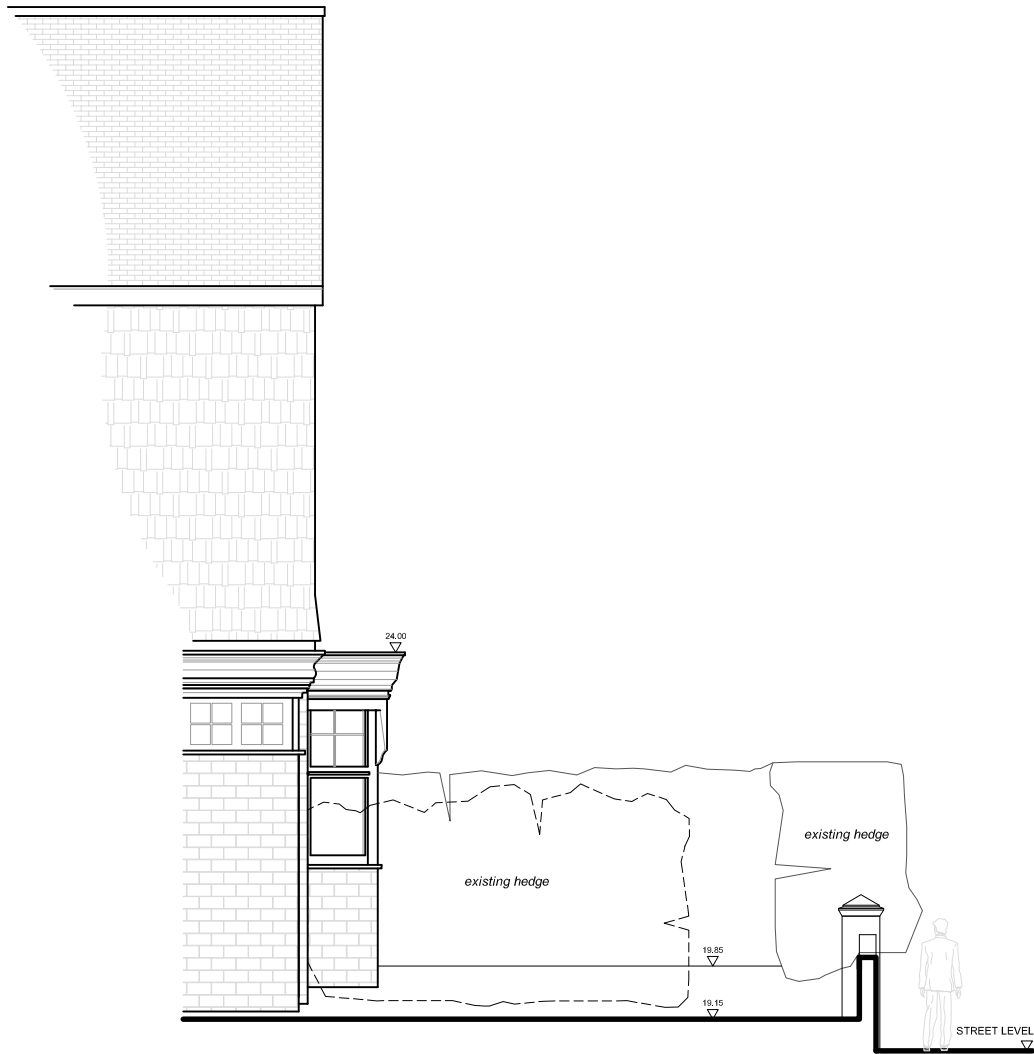

Z SECTION THROUGH EXISTING GARDEN
Scale: 1:100 @ A3

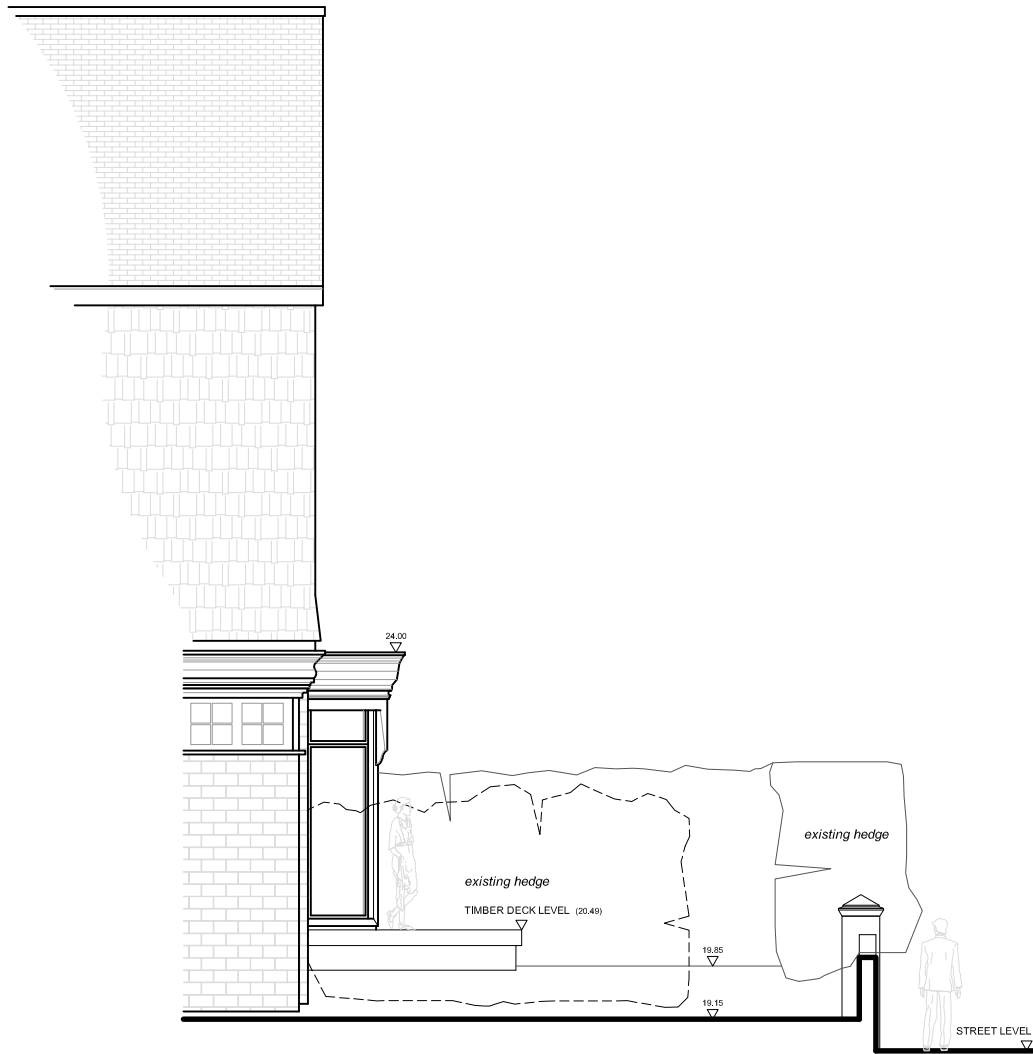

Y SECTION THROUGH EXISTING GARDEN SHOWING PROPOSED GLAZING & DECK
Scale: 1:100 @ A3

PLANNING

NOTES:		REV:	DATE:	NOTES:	BY:	REV:	DATE:	NOTES:	BY:	REV:	DATE:	NOTES:	BY:	PROJECT:	DRAWING TITLE:						
		-	-	-	-									APARTMENT B, 16 HEATH DRIVE LONDON NW3	EXISTING & PROPOSED SECTION						
<p>This drawing may have been prepared based upon survey / other info supplied by others. All dims and levels are to be checked on site, prior to works being commenced, by contractors and discrepancies reported immediately to Janine Stone Design.</p> <p>Contractors to ensure that all works undertaken by themselves and / or their sub-contractors are constructed and / or manufactured according to all current national and / or local authority statutory requirements and in accordance with current codes of practice.</p>														<div>JANINE STONE</div> <div>architectural & interior design - build & project management</div> <div>71-73 WARRINER GARDENS, LONDON, SW11 4XW TEL: +44 (0)20 7627 5300 - FAX: +44 (0)20 7622 9882 4 OAKFIELD ROAD, ALTRINCHAM, CHESHIRE, WA15 8EJ TEL: +44 (0)161 929 5568 - FAX: +44 (0)161 929 6627 e: info@janinestone.com - w: www.janinestone.com</div> <div>*Janine Stone* is a trading name of G & J STONE GROUP LIMITED</div>			STATUS: PLANNING			<div>PROJECT-NO: x996</div> <div>0006</div> <div>SERIES-NO:</div>	
														SCALE: 1: 100@A3	DWN: TT	CHK: CG					
														DATE: 2012.10.24	REV:	-					