

PROPOSED GROUND FLOOR PLAN

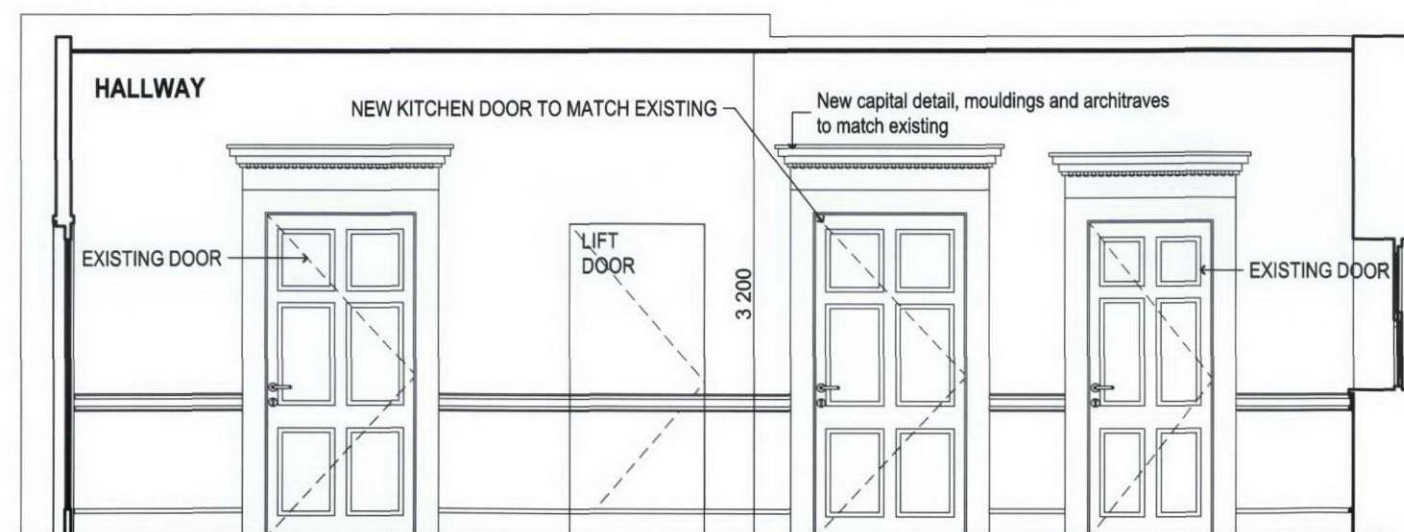

PROPOSED HALLWAY ELEVATION

Notes:
This drawing is the property and copyright of John Kerr Associates and written consent must be obtained before divulging to a third party or copying whole or part of the drawing by any method whatsoever.
All dimensions are to be checked on site prior to construction.
Any discrepancies are to be reported to the architect before works commence.
All dimensions are in millimeters.
Do not scale dimension.
This drawing is to be read in conjunction with the specification and with all relevant consultants'/specialists' drawings and/or documents.
All relevant Statutory Approvals to be obtained before works commence.

SPECIFICATION NOTES:

1. All existing plumbing & heating to kitchen and wc be renewed & concealed.
2. Wc cistern to be recessed into boxing
3. New vanity unit & wash basin to replace existing in guest Wc
4. Existing raised tiled floor and screed to kitchen and wc to be removed and replaced with new 600x600 floor tile finish to be level with hallway
5. Wc cistern to be recessed into boxing

Project:	19 CHESTER TERRACE LONDON NW1	Drawing:	PROPOSED GROUND FLOOR AND HALLWAY ELEVATION	Scale: 1:50@A3
Client:	MR AND MRS FAIMAN			Date: SEPTEMBER 2012
				Drawn: PK
				No: 423/11G