

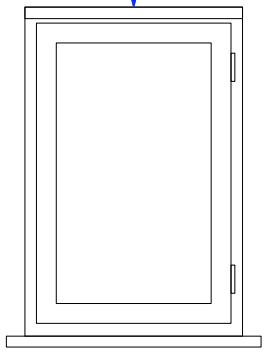

existing (non-original) casement window to ground floor bathroom

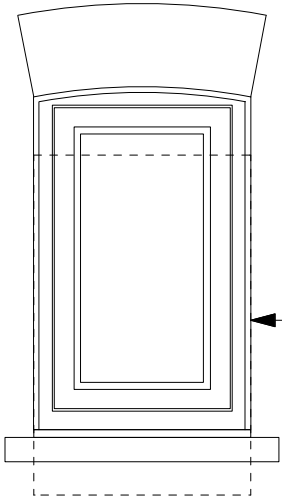

EXISTING



PROPOSED

Proposed new timber side hung casement window generally to match existing but with double glazed white obscure glass and new painted precast sub cill (to match adjacent windows). Window set back within opening and with white painted rendered reveals. Opening raised by two brick courses with new cambered brick arch. All new bricks to be soot washed second hand London stocks.



existing (non-original) basement garden access door

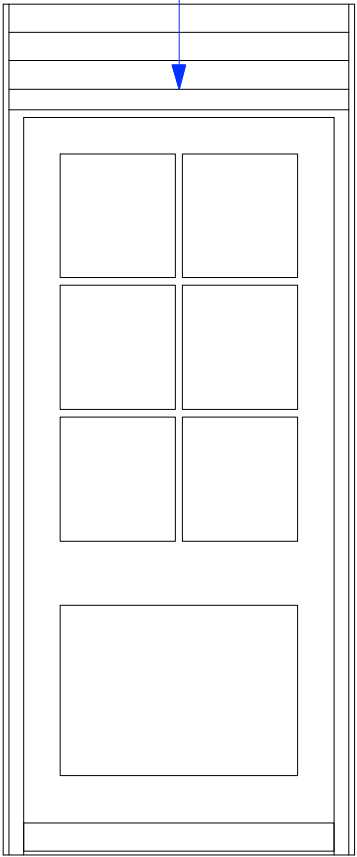

EXISTING

Proposed new timber glazed door and frame full height glazed with laminated obscure double glazing.

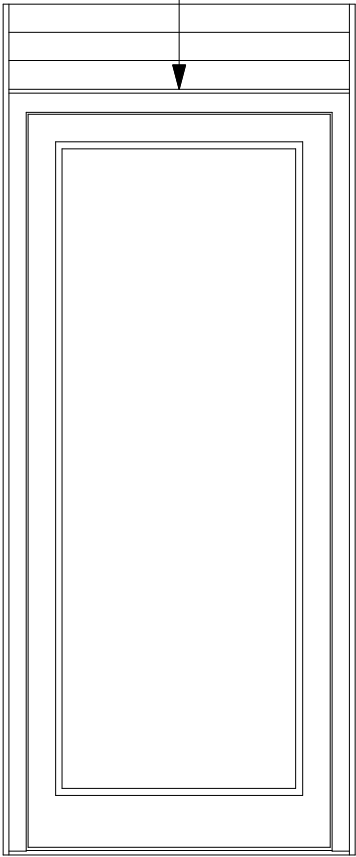

PROPOSED