

+11000mm
Parapet Level

+8180mm
Third Floor

+5730mm
Second Floor

+3280mm
First Floor

0.00mm
Ground Floor

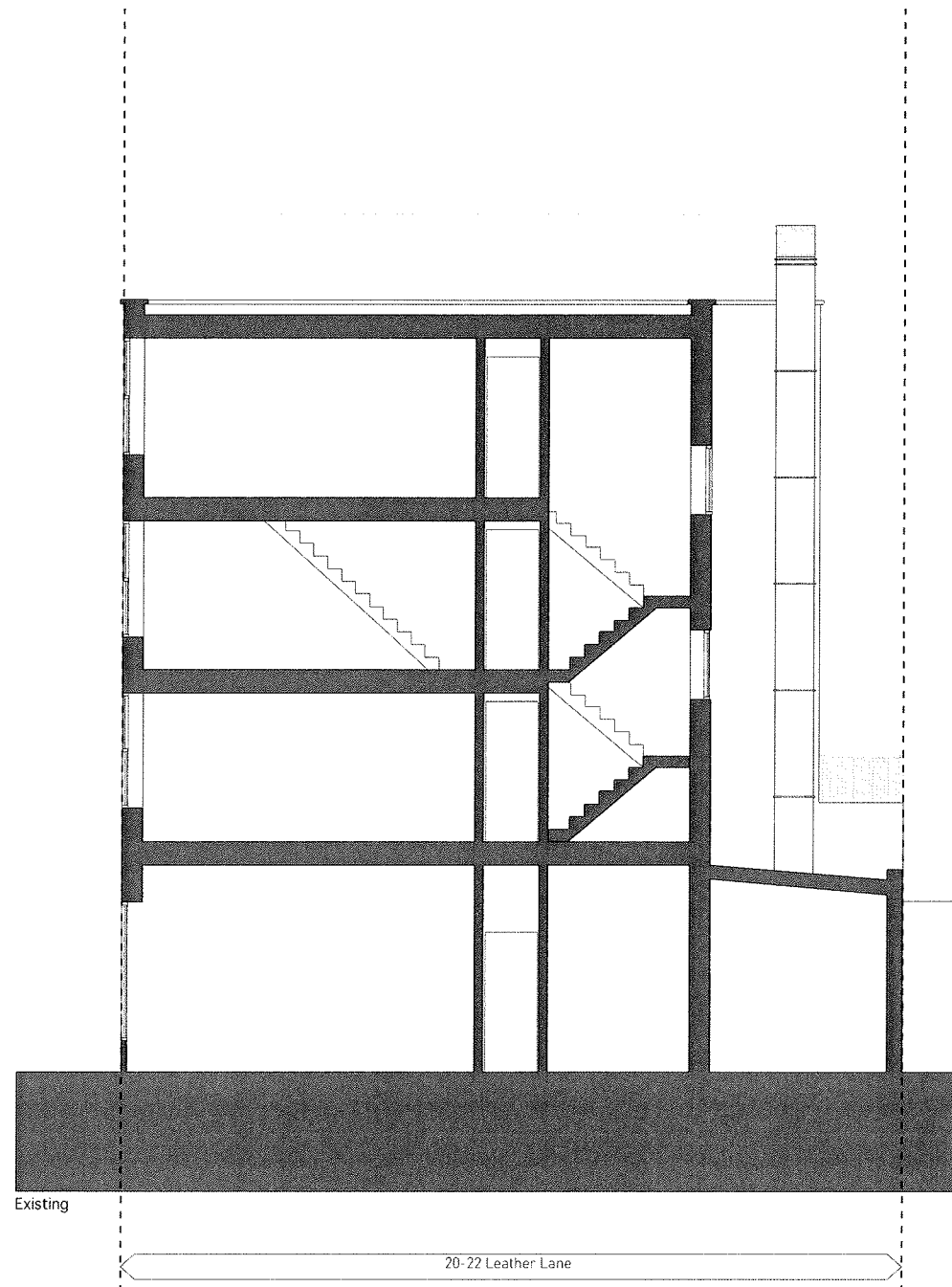

+13510mm
Proposed
Parapet Level

+11000mm
Parapet Level

+8180mm
Third Floor

+5730mm
Second Floor

+3280mm
First Floor

0.00mm
Ground Floor

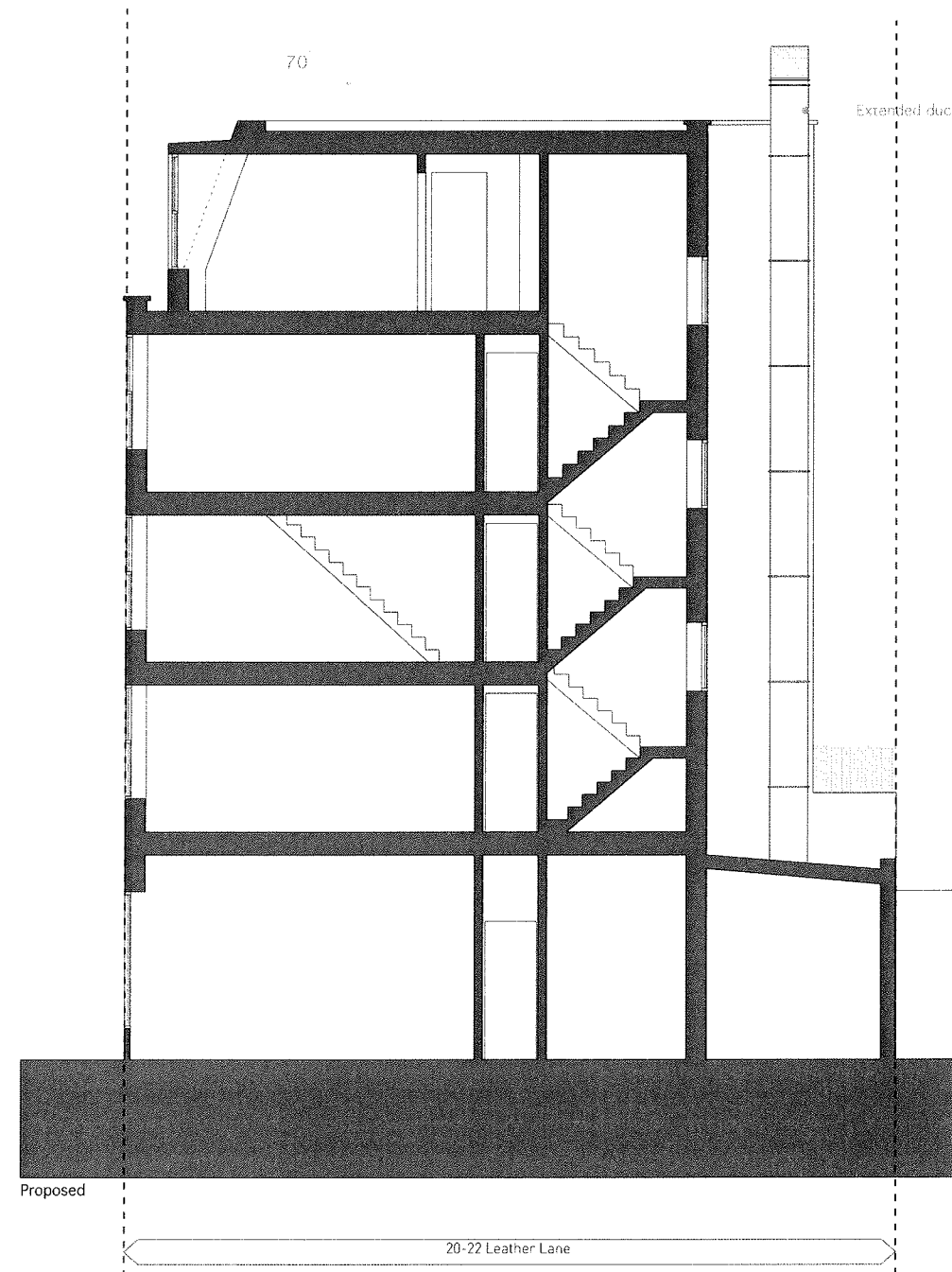

TITLE "EXISTING AND APPROVED SECTIONS"

This drawing is the property of Claridge Architects Ltd. Copyright is reserved & this drawing is issued on the condition that it is not copied, reproduced, retained or disclosed to any unauthorised person, either wholly or in part, without our consent. Do not scale from this drawing, check all dimensions on site.

REVISION	DATE	NOTES

CLARIDGE ARCHITECTS UNIT 11 THE FAY BUILDING 2A WRENTHAM AVE
LONDON, NW1C 3HA
T +44 (0)20 8969 9223 F +44 (0)20 8969 9224

FOR Jonathan Grodzinski

CLARIDGEARCHITECTS

PROJECT	22 Leather Lane				
TITLE					
STATUS	Information				
DATE	19.08.08	SCALE	1:100 A3	PROJECT NO.	08107
DESIGNER	GS.00	CHECKED		STATUS	B