

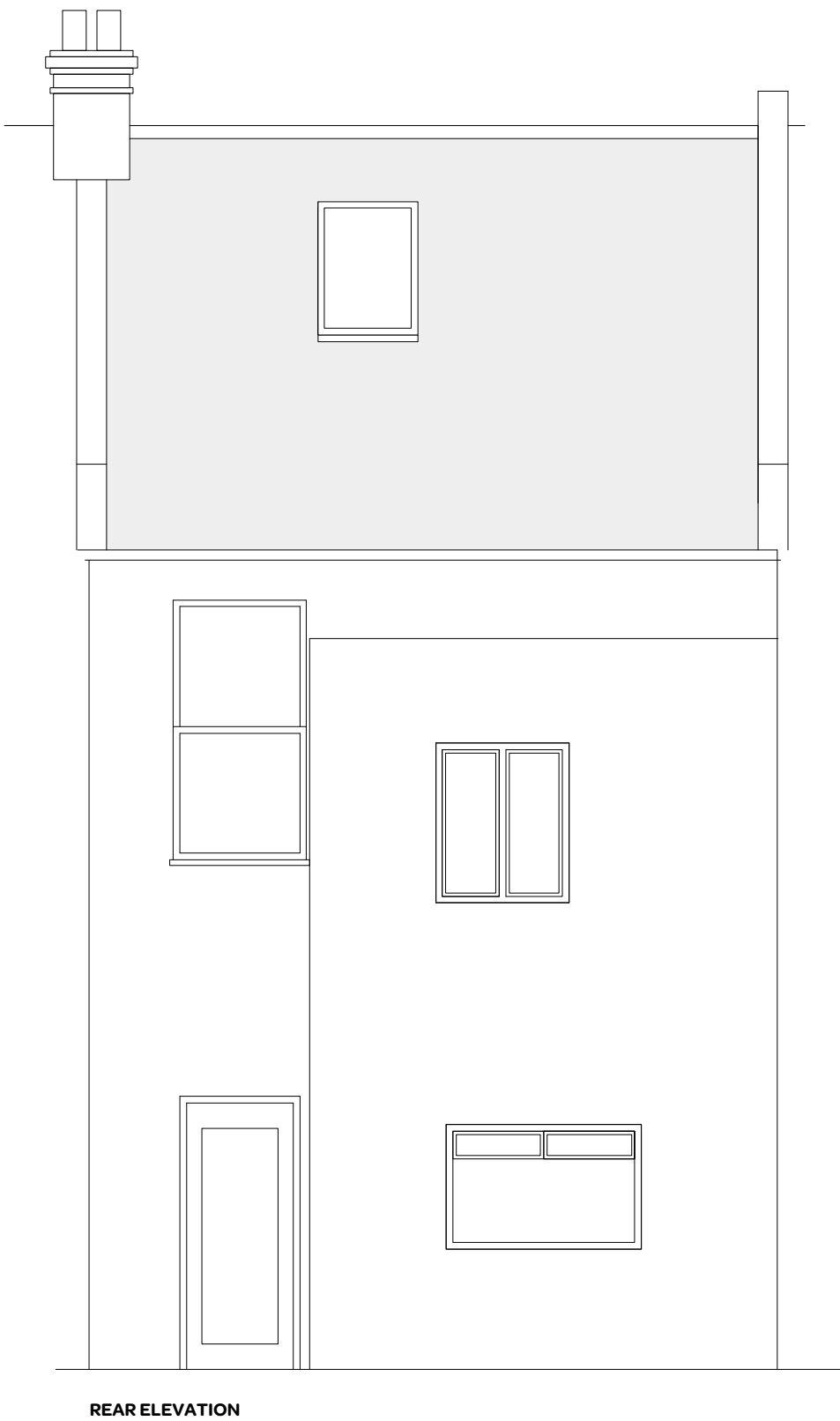

FRONT ELEVATION



REAR ELEVATION

SECOND FLOOR LEVEL

FIRST FLOOR LEVEL

GROUND FLOOR LEVEL

notes:							
<p>General notes:</p> <ol style="list-style-type: none">1. Do not scale drawings. Dimensions govern.2. All dimensions are in millimeters unless noted otherwise.3. All dimensions shall be verified on site before proceeding with the work.4. Square Feet Architects shall be notified in writing of any discrepancies. <p>Party Wall Act 1996:</p> <p>Note: If the project progresses onto site without the involvement of Square Feet Architects the Client must seek advice prior to commencement of the planned works as detailed on the drawings to establish whether the works fall within the scope of the Act which required adjoining property owners to be served with a statutory notice.</p> <p>C.D.M. Regulations 2007:</p> <p>These drawings have been produced for the purpose of applying for Planning and Building Regulations only. If the project progresses on to site without the involvement of Square Feet Architects, the client and contractor must ensure that they fulfil the duties in respect of the construction (Design and Management) Regulations 1994. If advice is required please do not hesitate to contact Square Feet Architects.</p> <p>KEY</p> <table><tr><td>black lines</td><td>existing</td></tr><tr><td>red lines</td><td>new</td></tr><tr><td>green dashed lines</td><td>to be demolished</td></tr></table>		black lines	existing	red lines	new	green dashed lines	to be demolished
black lines	existing						
red lines	new						
green dashed lines	to be demolished						
revision:							
<div><div></div><div><p>SQUARE FEET ARCHITECTS</p><p>A : 8a Baynes Mews, London NW3 5BH T : 0207 431 4500 E : studio@squarefeetarchitects.co.uk W : www.squarefeetarchitects.co.uk</p></div></div>							
drawing title:							
EXISTING ELEVATIONS							
client: Danielle Shaw							
project: 36 Burrard Road, NW6 1DD							
date: October 2012	scale: 1:50@A3						
drawing number: 1230_L_201	revision:						