

**EXISTING**

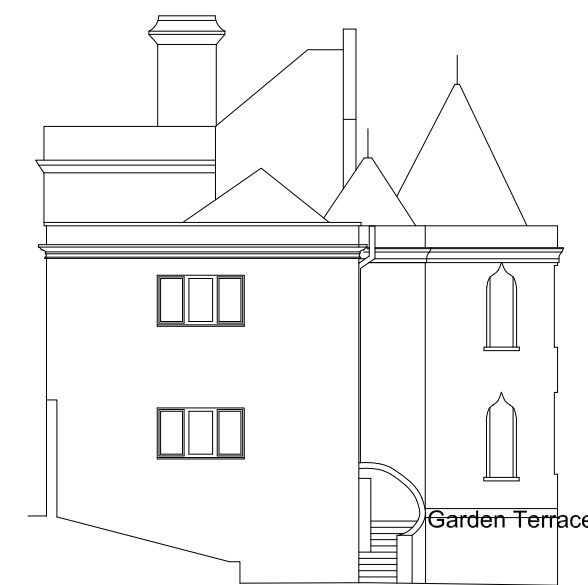

**PROPOSED**

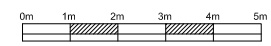
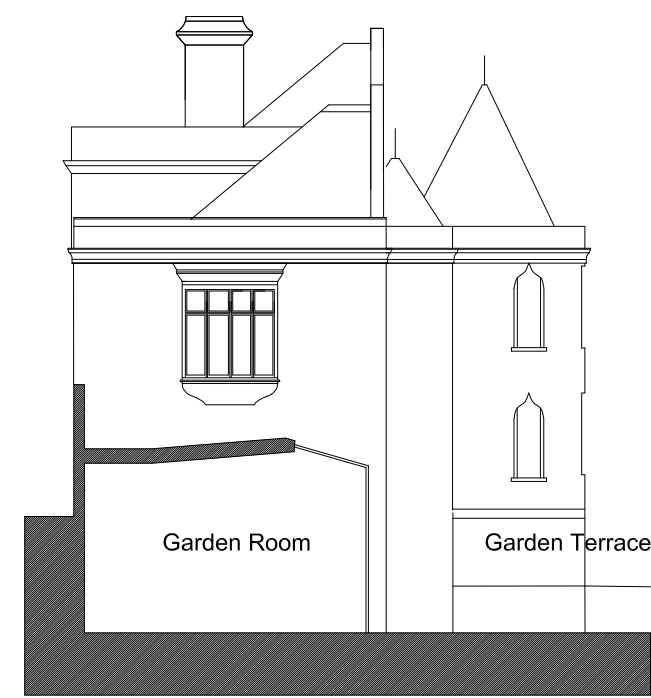

**Belsize Lane Elevation**

Hunter's Lodge, Belsize Lane, London

Drawing: Existing and Proposed Elevations  
 Scale: 1:100@A3, 1:50@A1    Drawn: MW  
 Status: Planning                Date: October 2012  
 Ref: 1007 - 015                 Revision: N

**Clear Future : Architecture**  
 Cotebank Mews, 152 Westbury Road,  
 Westbury on Trym, Bristol, BS9 3AL  
 Telephone: +44 (0)117 962 1432  
 E-Mail: mark.watkins@cf-architecture.co.uk  
 Web: www.cf-architecture.co.uk