

Information contained within this drawing is the sole copyright of Harper, Downie Ltd. and is not to be reproduced without express permission. No implied licence exists. This drawing not to be used for land transfer or valuation purposes. Do not scale from this drawing. All dimensions & levels are to be checked on site by the contractor. Issued for purposes indicated only. Drawing errors and omissions to be reported to the architect.

Notes



Hatch denotes the existing historic building fabric. Any works carried out to modify or make good must be done in a careful and workmanlike manner causing as little impact upon the historic fabric as required for the purposes of the work.

2-6 Southampton Row is Grade 2* listed building and is protected under Historic Building Legislation.

Existing building is not orthogonal. For purposes of area identification a notional grid is provided set perpendicular to the Southampton Row facade (GL A). However, all measurements from existing fabric will require site checking, with any anomalies notified to the architect.

Drawing created from Survey Information received from Capital Surveys Ltd, reference 87941 series, dated 28/11/01, any discrepancies to be brought to the attention of the architect.

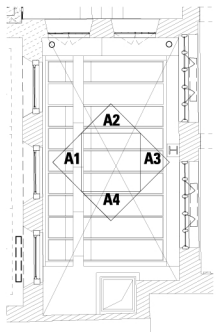

LIGHTWELL A ELEVATIONS KEY

05/07/12 Preliminary Issue

Revisions

INFORMATION



**HARPER
DOWNIE**
CREATIVE
ARCHITECTURE

Gate House
1 St John's Square
London EC1M 4DH
T +44 20 7490 7674
studio@harperdownie.com
www.harperdownie.com

Client
Havza Ltd.

Project
2-6 Southampton Row
118-120 High Holborn

Drawing Title
Internal Elevation
Proposed Lightwell A

Status	Information	Drawn	CO	Checked	MM
Scale	A1 - 1:100, A3 - 1:200	Date	July 2012	Revision	-
Drwg. No.	586GEO3 Proposed				

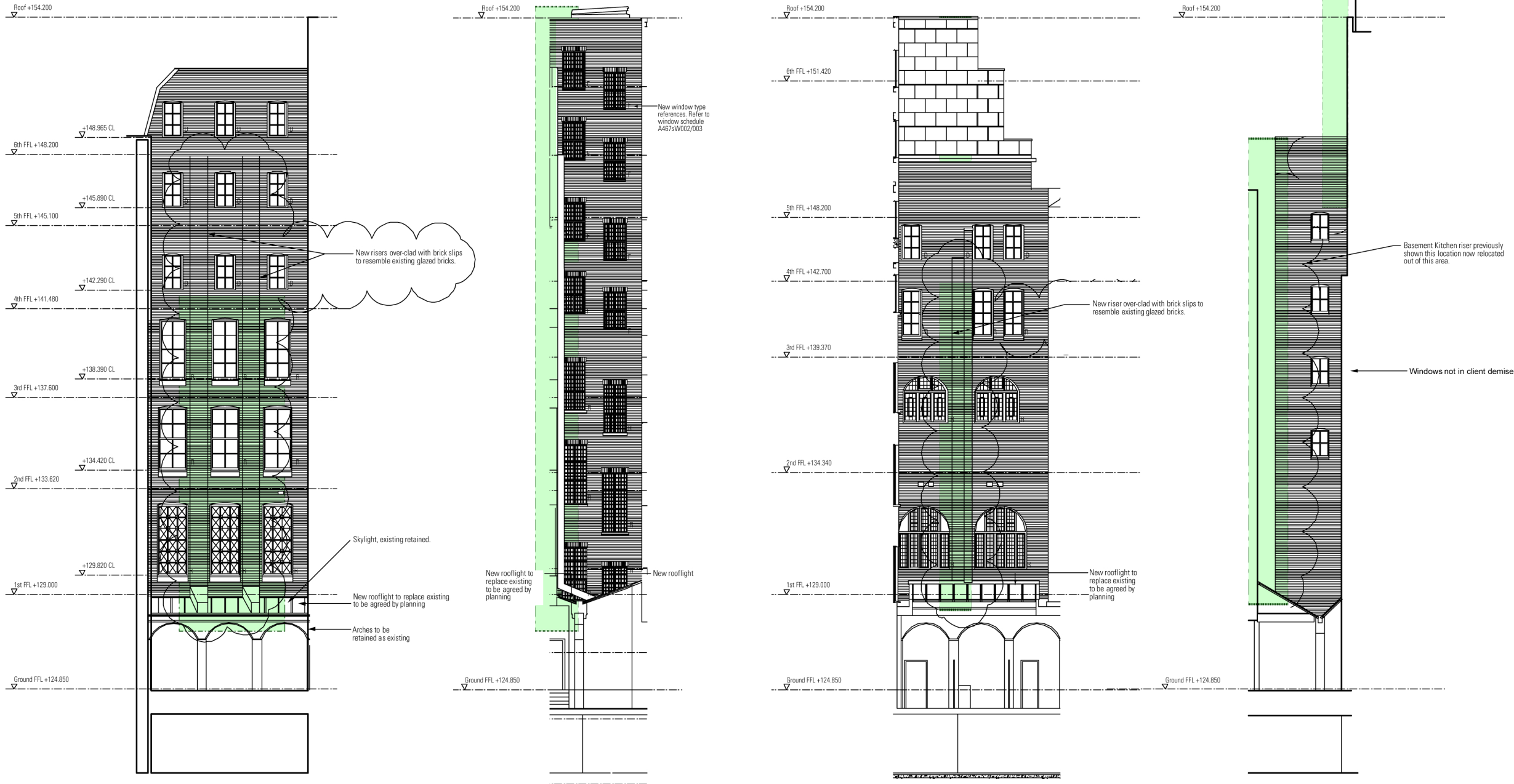

A1 Internal Elevation A1
A1 - 1:100, A3 - 1:200

A2 Internal Elevation A2
A1 - 1:100, A3 - 1:200

A3 Internal Elevation A3
A1 - 1:100, A3 - 1:200

A4 Internal Elevation A4
A1 - 1:100, A3 - 1:200