

Information contained within this drawing is the sole copyright of Harper\_Downie Ltd and is not to be reproduced without express permission. No implied licence exists. This drawing not to be used for land transfer or valuation purposes. Do not scale from this drawing. All dimensions & levels are to be checked on site by the contractor. Issued for purposes indicated only. Drawing errors and omissions to be reported to the architect.

Notes

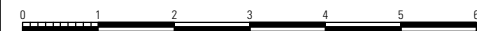

Hatch denotes the existing historic building fabric. Any works carried out to modify or make good must be done in a careful and workmanlike manner causing as little impact upon the historic fabric as required for the purposes of the work.

2-6 Southampton Row is Grade 2\* listed building and is protected under Historic Building Legislation.

Existing building is not orthogonal. For purposes of area identification a notional grid is provided set perpendicular to the Southampton Row facade (GL A). However, all measurements from existing fabric will require site checking, with any anomalies notified to the architect.

Drawing created from Survey Information received from Capital Surveys Ltd, reference 87941 series, dated 28/11/01, any discrepancies to be brought to the attention of the architect.

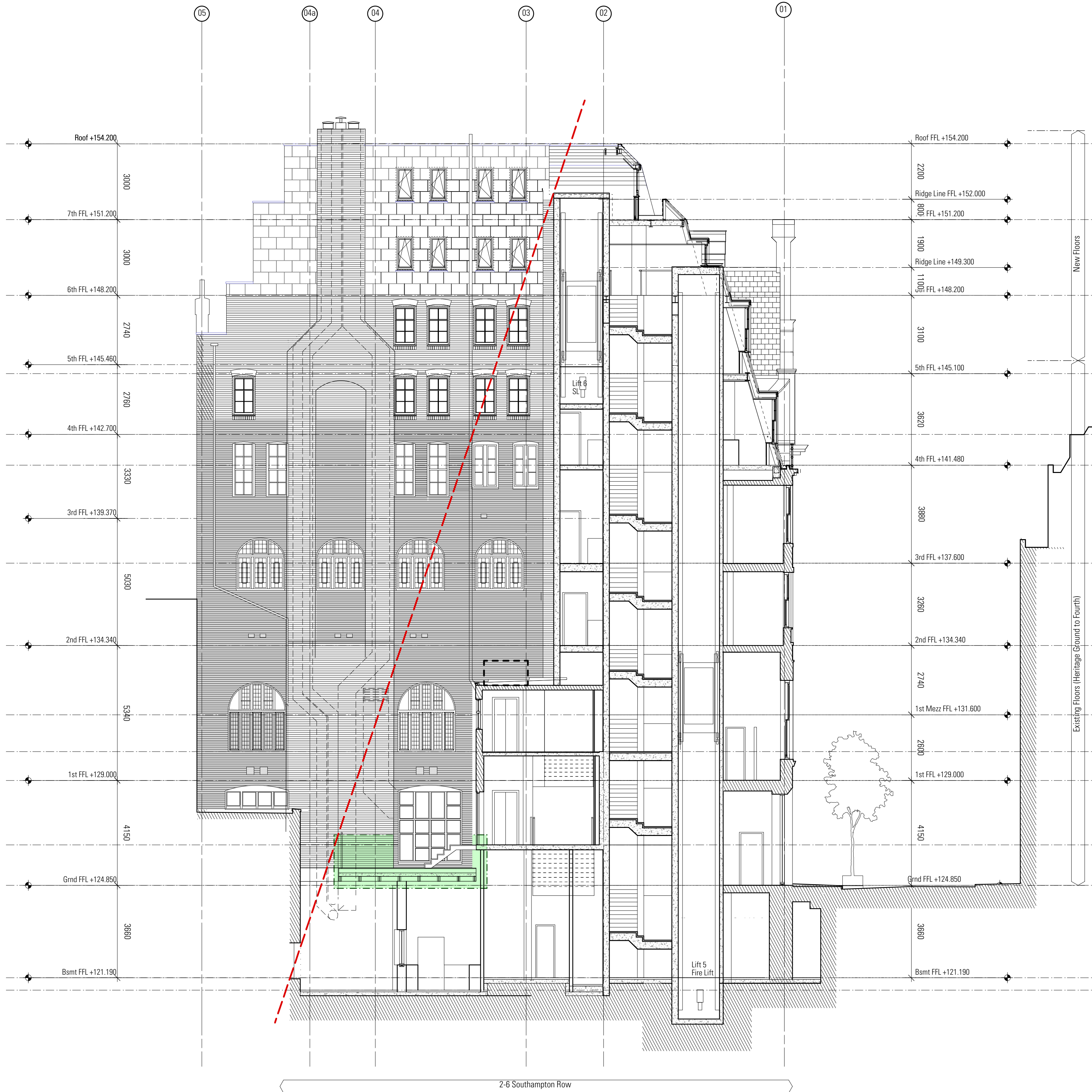

P3	04/10/12	External Deck Amendment
P2	07/09/12	Stage D Submission
P1	13/02/12	Preliminary Issue
-	20/01/12	Preliminary Issue

Revisions

INFORMATION



**HARPER  
DOWNIE**  
CREATIVE  
ARCHITECTURE

Gate House  
1 St John's Square  
London EC1M 4DH  
T +44 20 7490 7674  
studio@harperdownie.com  
www.harperdownie.com

Client  
Havza

Project  
2-6 Southampton Row  
118-120 High Holborn

Drawing Title  
General Section  
Proposed Section HH

Status	Drawn	Checked
Information	SL/RS	RS
Scale	Date	Date
A1 - 1:100, A3 - 1:200		Jan 2012
Drwg. No.	Revision	
586 GS08 Proposed	P3	

**A** Proposed Section HH  
A1-1:100, A3-1:200