

All setting out must be checked on site
All levels must be checked on site
All fixings and weatherings must be checked on site
All dimensions must be checked on site
This drawing must not be scaled
This drawing must be read in conjunction with the relevant specification clauses
This drawing must not be used on site unless issued for construction

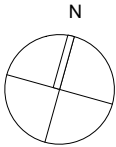

| | | |
|---|--|----------|
| C | Room numbers as referenced from Donald Insall's Historic Buildings Architect's Report added. | |
| | Door numbers added. | 06/12/07 |
| B | Planning Issue | 05/10/07 |
| A | Hatch Added | 20/06/07 |

Revisions



Gate House
No1 St John's Square
London EC1M 4DH
T +44(0)2 7490 76 74
F +44(0)2 7490 49 41
E studio@harperdownie.com
www.harperdownie.com

| | |
|---------------|---|
| Client | Kingsgate London Properties Ltd |
| Project | 2-6 Southampton Row 118-120 High Holborn |
| Drawing title | Existing Third Floor Plan |

Scale A1 - 1:100, A3-1:200 Drwg. No. Rev
Date Date 20.06.07 **467EX03** **C**
Status ☒ Information ☐ Tender ☐ Construction ☐ Record

Do not scale from this drawing. All dimensions are to be checked on site.
Issued for purposes indicated only. Information contained within this drawing is the sole copyright of
Harper_Downie Ltd. and is not to be reproduced without express permission.