

Information contained within this drawing is the sole copyright of Harper Downie Ltd, and is not to be reproduced without express permission. No implied license exists. This drawing not to be used for land transfer or valuation purposes. Do not scale from this drawing. All dimensions & levels are to be checked on site by the contractor. Issued for purposes indicated only. Drawing errors and omissions to be reported to the architect.

Notes

1 2 3 4 5 6

Hatch denotes the existing historic building fabric. Any works carried out to modify or make good must be done in a careful and workmanlike manner causing as little impact upon the historic fabric as required for the purposes of the work.

2-6 Southampton Row is Grade 2\* listed building and is protected under Historic Building Legislation.

Existing building is not orthogonal. For purposes of area identification a notional grid is provided set perpendicular to the Southampton Row facade (GL A). However, all measurements from existing fabric will require site checking, with any anomalies notified to the architect.

Drawing created from Survey Information received from Capital Surveys Ltd, reference 87941 series, dated 28/11/01, any discrepancies to be brought to the attention of the architect.

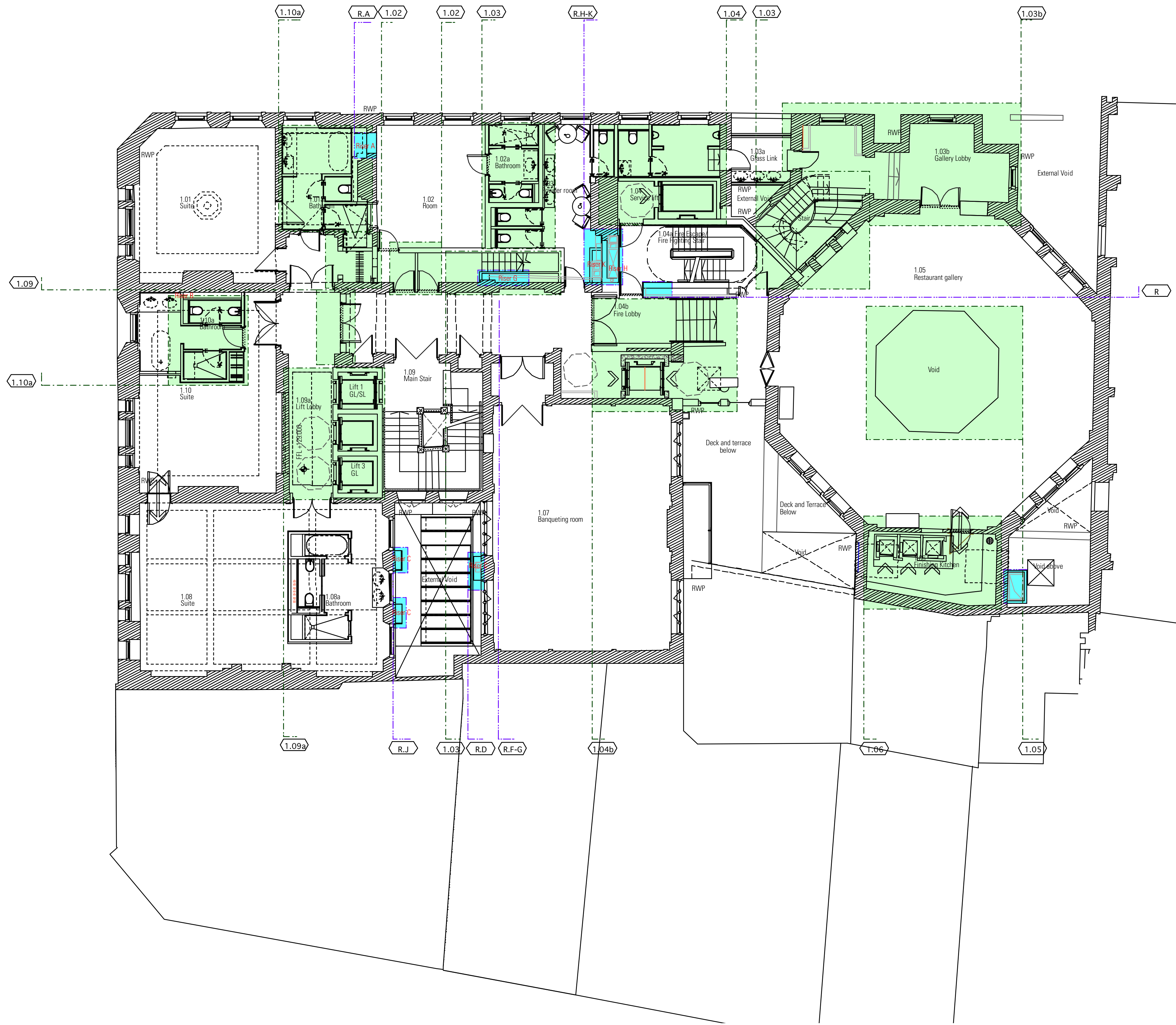

- P18 30/10/12 Interim Stage E Submission, bathroom layouts, room names and numbers updated
- P17 18/10/12 Updated to ID comments, size of DDA Lift 4 and Core 1 lifts revised
- P16 12/10/12 Updated to ID comments
- P15 21/09/12 Updated to DTM comments
- P14 07/09/12 Stage D Submission
- P13 30/08/12 Electrical riser and fire lift amended
- P12 17/08/12 Distribution boards added
- P11 10/08/12 Update to structure + dumb waiters
- P10 03/08/12 Update to RWPs, Butlers pantries, core wall thickness and risers
- P9 27/07/12 Updated to DTM comments
- P8 20/07/12 General update, riser locations amended
- P7 11/07/12 Interim client submission
- P6 06/07/12 Existing RWPs added, existing stairs reinstated, Dumb waiters moved
- P5 27/06/12 Column positions amended to SE drawings
- P4 28/05/12 Opening added to restaurant wall
- P3 24/05/12 Bathroom layout revised and column added
- P2 20/03/12 Fire curtains added/ risers amended
- P1 13/02/12 Update to consultant comments
- 20/01/12 Amendments to risers
- 20/01/12 Amendment to lift cores
- 20/01/12 Issued for Information
- 20/01/12 Layout update - stair to gallery
- 20/01/12 Preliminary Issue

Revisions

**HARPER DOWNIE**  
CREATIVE  
ARCHITECTURE

Gate House  
1 St John's Square  
London EC1M 4DH  
T +44 20 7490 7674  
studio@harperdownie.com  
www.harperdownie.com

Client  
Havza

Project  
2-6 Southampton Row  
118-120 High Holborn

Drawing Title  
General Arrangement  
Proposed First Floor Plan

Status  
Planning

Drawn  
CO

Checked  
MM

Scale  
A1 - 1:100, A3 - 1:200

Date  
Jan 2012

Drwg. No.  
586 GA01 Proposed

Revision  
P18