

**MDC**66 Bickenhall Mansions
Bickenhall Street
London W1U 6BXt +44(0)207 486 6675
f +44(0)207 486 7206e info@mdclondon.com
w www.mdclondon.com

Our Ref: JE/sm/7634

6th November 2012Mr Julian Parker,
33 New Court,
Flask Walk London,
London,
NW3 1HD

Dear Sirs,

Re: **47 South Hill Park, London, NW3 2SS**
Town and Country Planning Act 1990

Under Articles 6 and 7 of the Town and Country Planning (General Development Procedure) Order 1995 in connection with the above act, I am giving NOTICE in writing to advise you that Kewdale Property Investment is applying to the Borough of Camden for planning permission at the above property to erect a two storey rear extension at ground and lower ground floor levels together with the further excavation of the existing lower ground floor.

Any owner of the land who wishes to make representations about this application should write to the Planning Services, Camden Town Hall, Argyle Street, London, WC1H 8EQ within 21 days of the date of this notice.

Copies of the application and all drawings are available to view at the council offices and online on the Council's website.

If you should have any queries or require any additional information please do not hesitate to contact me.

Yours sincerely,
METROPOLITAN DEVELOPMENT CONSULTANCY

A handwritten signature in dark ink, appearing to be 'Jon Evans', written over a horizontal line.

Jon Evans RIBA

Director

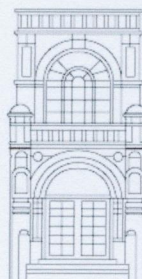

MDC

66 Bickenhall Mansions
Bickenhall Street
London W1U 6BX

t +44(0)207 486 6675
f +44(0)207 486 7206

e info@mdclondon.com
w www.mdclondon.com

Our Ref: JE/sm/7634

6th November 2012

Ms Lucinda Parker Chapman,
4 Chester Court,
Lissenden Gardens,
London,
NW5 1LY

Dear Sirs,

Re: **47 South Hill Park, London, NW3 2SS**
Town and Country Planning Act 1990

Under Articles 6 and 7 of the Town and Country Planning (General Development Procedure) Order 1995 in connection with the above act, I am giving NOTICE in writing to advise you that Kewdale Property Investment is applying to the Borough of Camden for planning permission at the above property to erect a two storey rear extension at ground and lower ground floor levels together with the further excavation of the existing lower ground floor.

Any owner of the land who wishes to make representations about this application should write to the Planning Services, Camden Town Hall, Argyle Street, London, WC1H 8EQ within 21 days of the date of this notice.

Copies of the application and all drawings are available to view at the council offices and online on the Council's website.

If you should have any queries or require any additional information please do not hesitate to contact me.

Yours sincerely,

METROPOLITAN DEVELOPMENT CONSULTANCY

A handwritten signature in black ink, appearing to be 'Jon Evans', written over a horizontal line.

Jon Evans RIBA

Director