

LOWER GROUND FLOOR PLAN

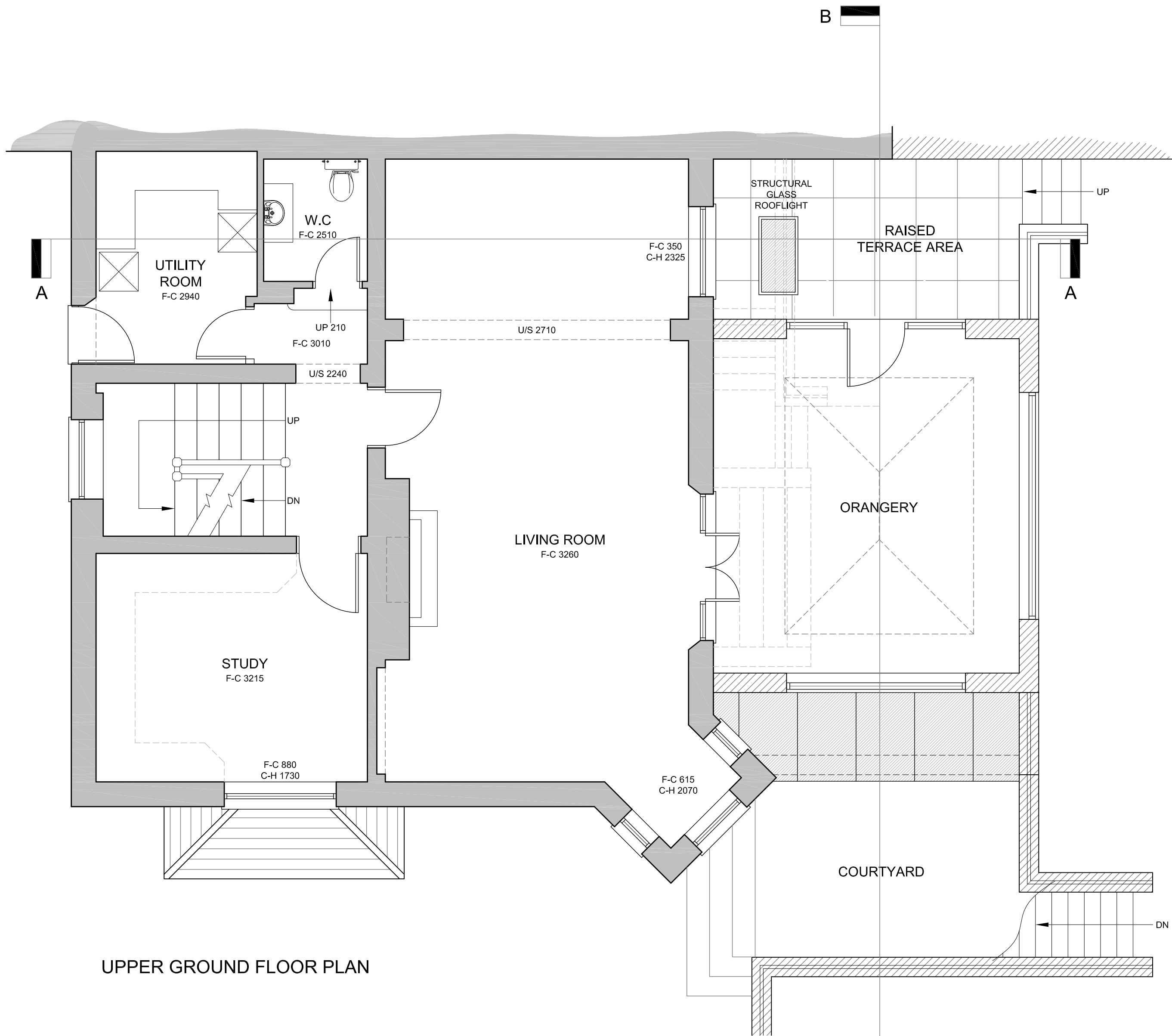

UPPER GROUND FLOOR PLAN



PART FRONT ELEVATION



GARDEN ELEVATION

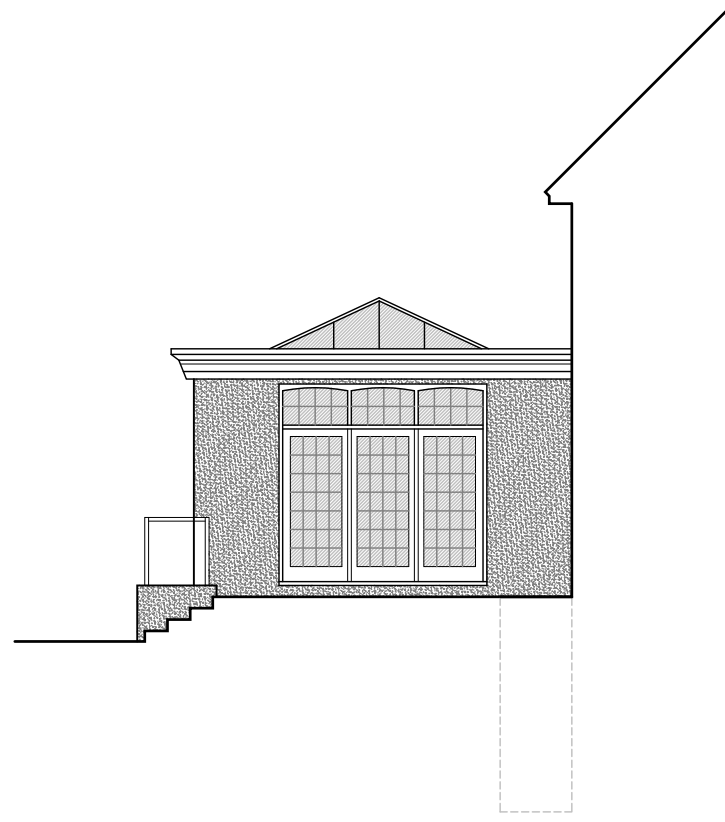

TERRACE / LIGHTWELL ELEVATION

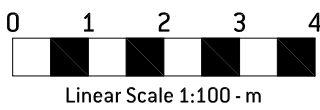

NOTES:
This drawing is to be read in conjunction with all other drawings, relevant specifications and preliminary general conditions.
The Contractor is to check all drawings for dimensional and co-ordination accuracy. Any discrepancy shall be immediately reported to Kirsop Chartered Building Surveyors.
All dimensions are in millimetres. Do not scale from these drawings.
This drawing remains the copyright of Kirsop Chartered Building Surveyors.

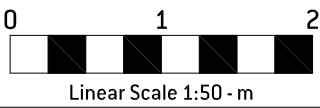

C	PLANNING AMENDMENTS	AUG'12
B	PLANNING AMENDMENTS	AUG'12
A	CROSS SECTION ADDED	JUN'12
Rev:	Description:	Date:

KIRSOP

Chartered Building Surveyors
11 Sandridge Park, Porters Wood
St Albans, Hertfordshire, AL3 6PH
www.kirsop.co.uk | 01727 845411

Client:
MR & MRS GODFREY
NORTHSTEAD
NORTH END AVENUE
HAMPSTEAD NW3 7HP

Project:
ALTERATION & EXTENSION
NORTHSTEAD
NORTH END AVENUE
HAMPSTEAD NW3 7HP

Drawing Title:
FLOOR PLANS & ELEVATIONS
AS PROPOSED

Status:
PRELIMINARY

Drawn By: A S BOURNE	Date: 30.11.11
Checked: P BAGNALL	Scale: 1:50/1:100 @ A1
Drg No: 11753/02	Rev: C