

2 NOV 2012

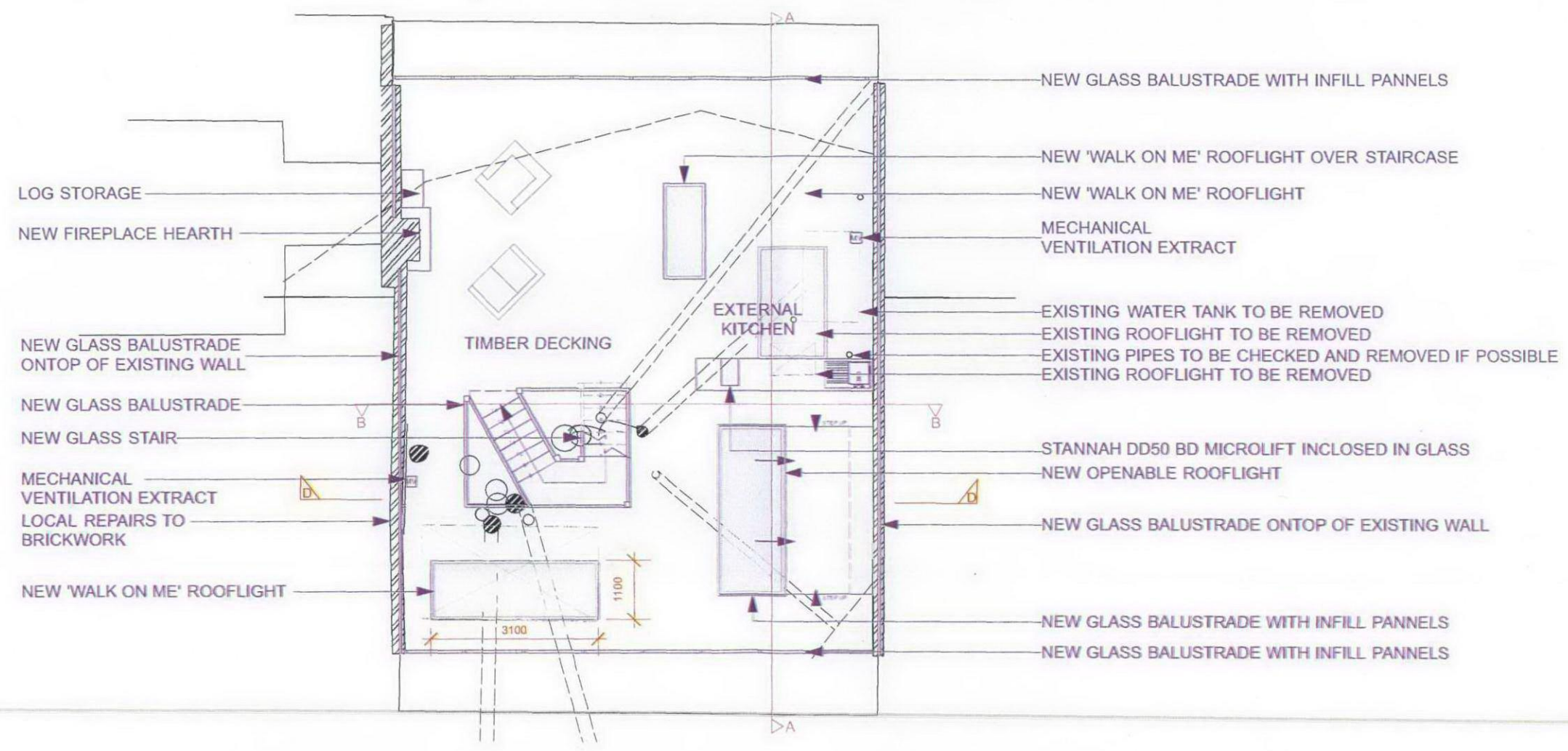

RE: TREE REPORT PROVIDED
BY THE TREE ADVICE TRUST

ROOF PLAN

PLANNING APPLICATION

REV.	DATE	DESCRIPTION	REV.	DATE	DESCRIPTION	NOTE:	CLIENT:	PROJECT:	Simon Miller Architects Ltd 12 Forres Gardens Temple Fortune London NW11 7EX Tel: 020 8201 9875 Fax: 020 8201 9877 Web: simonmillerarchitects.com Email: info@simonmillerarchitects.com	DATE:	SEPTEMBER 2012
A	1.11.12	REVISED DUE TO PO'S COMMENTS	-	-	-	DO NOT SCALE FROM THIS DRAWING. ONLY WRITTEN DIMENSIONS TO BE USED.	BILL SAMUEL & VIVIANNE WORDLY	ALTERATIONS AND REFURBISHMENT		DRAWN BY:	BC
-	-	-	-	-	-	ALL DIMENSIONS ARE IN MILLIMETERS. INCONSISTENCIES ARE TO BE REPORTED TO THE ARCHITECT IMMEDIATELY.	SITE:	DRAWING TITLE:		SCALE:	1-100 @ A3
-	-	-	-	-	-	COPYRIGHT IS HELD BY SIMON MILLER ARCHITECTS LTD.	THE TREE HOUSE, CAMDEN MEWS, LONDON NW1	PROPOSED ROOF PLAN		DRAWING NO:	324-PL-03
-	-	-	-	-	-						A