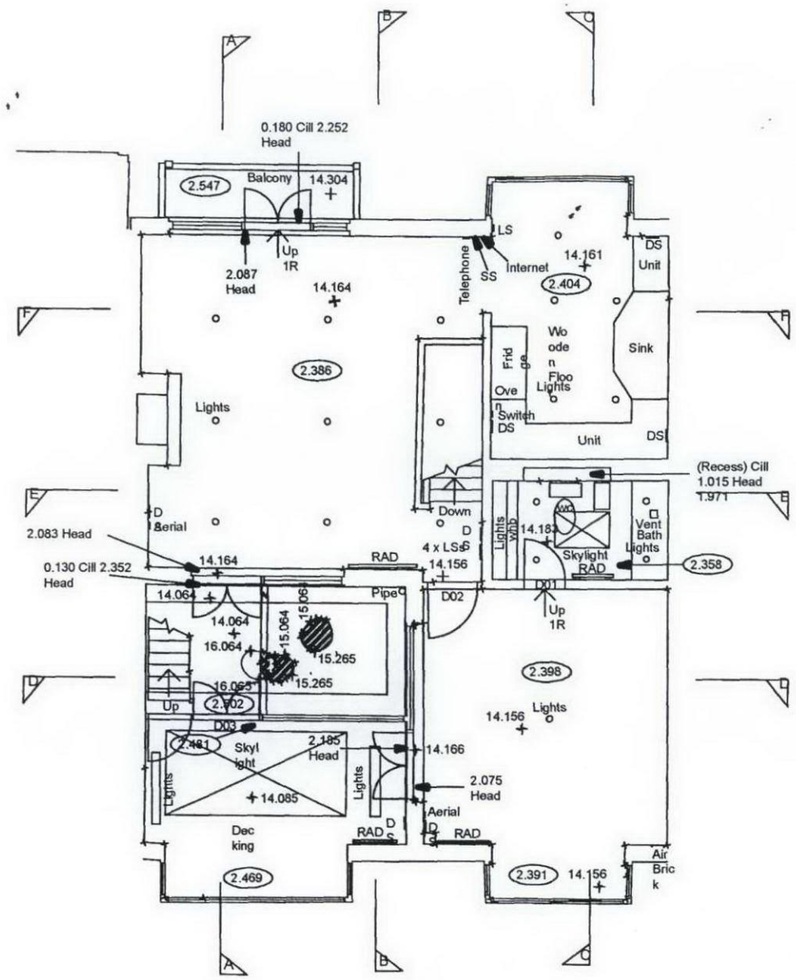

LEGEND

Ht - Height from floor level

- Ceiling Height

Doors

D01 - 1957mm x 673mm, frame width 160mm
D02 - 2027mm x 810mm, frame width 120mm
D03 - 2104mm x 1086mm, frame width 95mm
D04 - 2024mm x 809mm, frame width 125mm
D05 - 1995mm x 752mm, frame width 125mm

EXISTING FIRST FLOOR PLAN

REV.	DATE	DESCRIPTION	REV.	DATE	DESCRIPTION
-			-		
-			-		
-			-		
-			-		
-			-		
-			-		

NOTE:

DO NOT SCALE FROM THIS DRAWING. ONLY WRITTEN DIMENSIONS TO BE USED.

ALL DIMENSIONS ARE IN MILLIMETERS. INCONSISTENCIES ARE TO BE REPORTED TO THE ARCHITECT IMMEDIATELY.

COPYRIGHT IS HELD BY SIMON MILLER ARCHITECTS LTD.

CLIENT: BILL SAMUEL & VIVIENNE WORDLY

PROJECT: INTERNAL ALTERATIONS AND REFURBISHMENT

SITE: THE TREE HOUSE, CAMDEN MEWS, LONDON NW1

DRAWING TITLE: EXISTING FIRST FLOOR PLAN

Simon Miller Architects Ltd
12 Forres Gardens
Temple Fortune
London NW11 7EX

Tel: 020 8201 9875
Fax: 020 8201 9877
Web: simonmillerarchitects.com
Email: info@simonmillerarchitects.com

DATE:	SEPTEMBER 2012
DRAWN BY:	SJB
SCALE:	1-100 @ A3
DRAWING NO:	324-EX-02