

Haines House,
21 John Street,
London W1CN

for

One West
Smithfield LLP.
1237-D2205-rev02

Scale: 1:100 @ A1

Date: 24 Feb 12

South west
Courtyard Elevation:
Proposed



1:100 Existing South West Elevation



1:100 Proposed South West Elevation

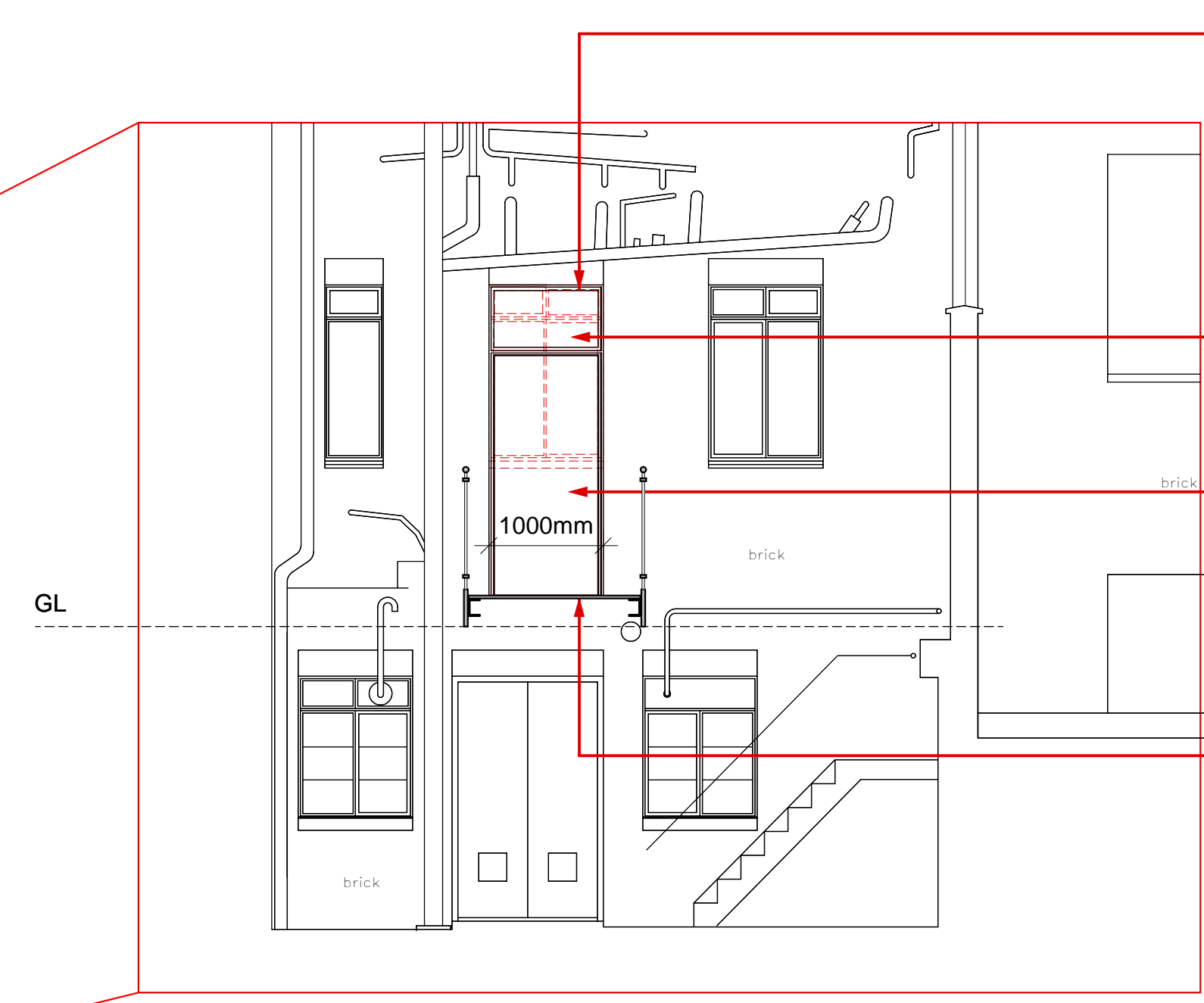

1:50 Proposed South West Elevation

- Existing window location (dotted).
- New fan light to align with existing window location.
- New painted hardwood door to match existing.
- New bridge access over lightwell with metal painted railings.

Planning