

Notes  
Copyright remains the property of Canaway Fleming Architects and this drawing is not to be used for any purposes without the express permission of the Architect. No implied License is given for its use.

Do not scale from this drawing. All dimensions should be checked on site for accuracy.

**Planning**  
These drawings are for Planning purposes only and must not be used for any other purposes without the express permission of Canaway Fleming Architects. These are not for detailed construction purposes.

Key

Outline of approved planning drawing (Application no.: 2011/6334/P)

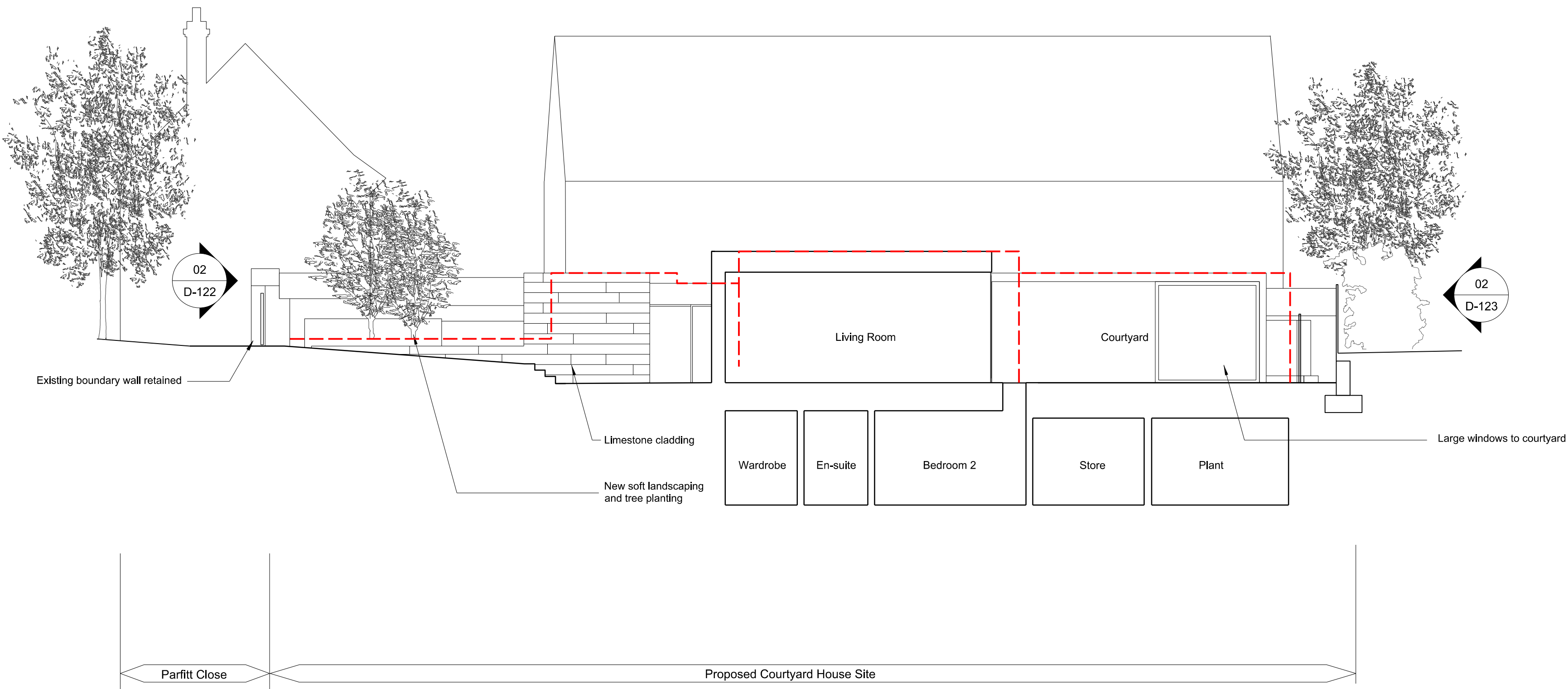

Revisions A 19.10.2012 Minor material amendment

CANAWAY FLEMING ARCHITECTS

Canaway Fleming Architects Ltd  
The Dutch House  
307 - 308 High Holborn  
London WC1V 7LL  
T: 020 7430 2262  
F: 020 7430 2274  
E: mailbox@canawayfleming.com

Client  
Mr and Mrs Nurtman

Project  
Proposed New House To The Rear Of  
Wildwood Lodge, North End, London

Drawing Title  
Proposed Section CC

Date  
September 2012

Scale  
1:100@A1

Project	Origin	Type	Level/View	Package Dwg No.	Revision
P12-101	A	X	CC	D-121	A
Status	Drawn	Checked			
PLANNING	CTs	-			