

EXISTING SECOND FLOOR PLAN
Scale 1:100

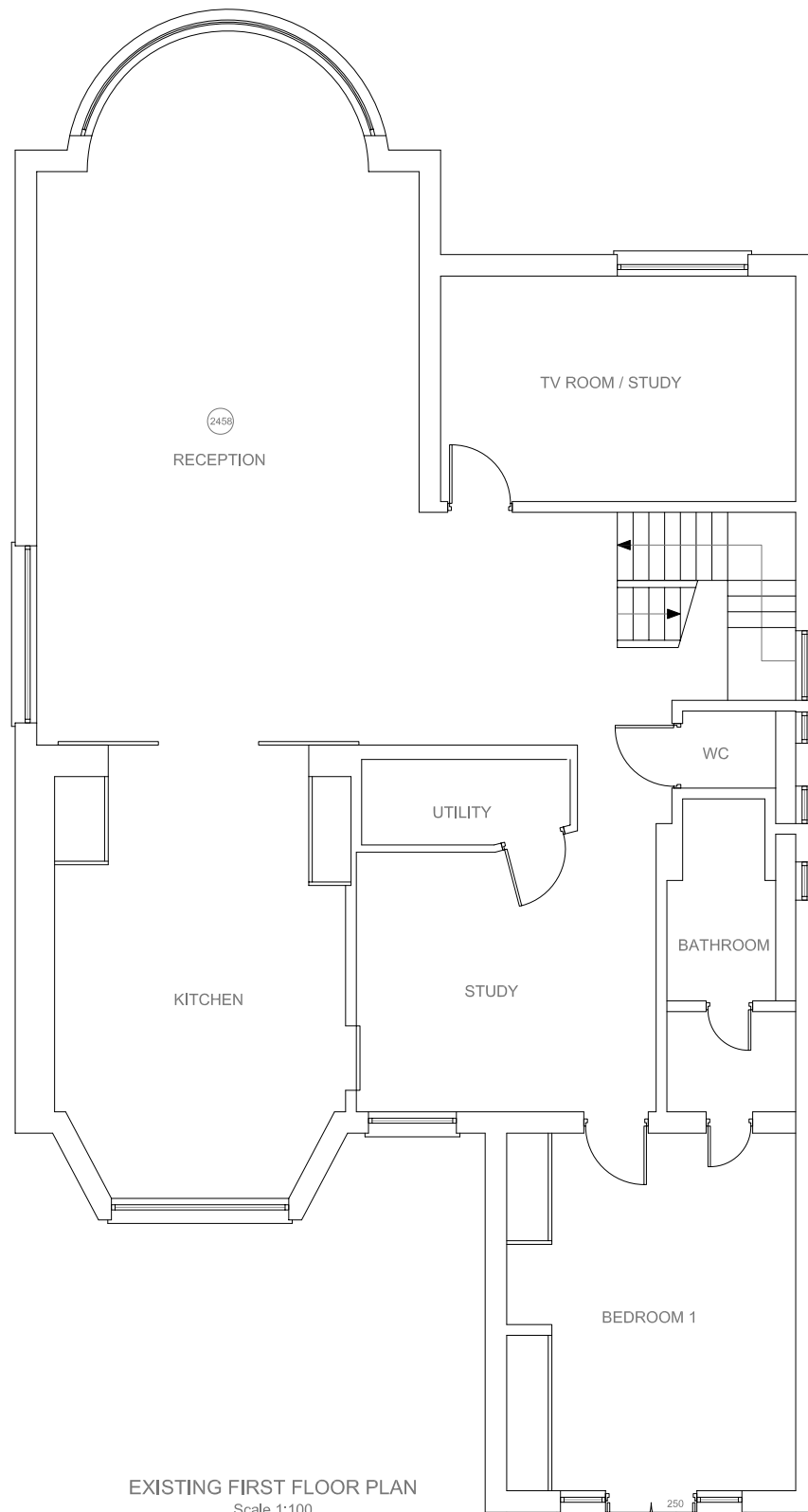

EXISTING FIRST FLOOR PLAN
Scale 1:100

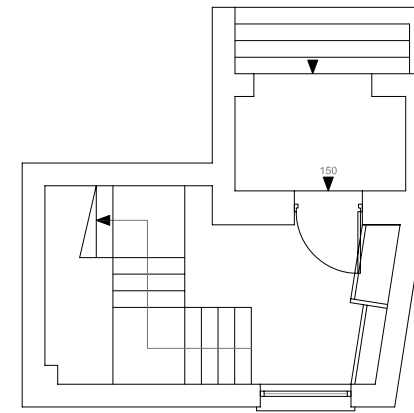

EXISTING RAISED GROUND FLOOR PLAN
Scale 1:100

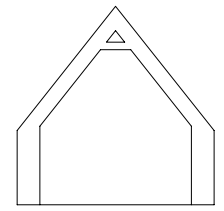

SECTION DETAIL 1

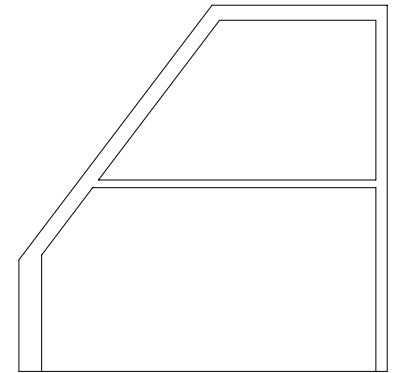

SECTION DETAIL 2

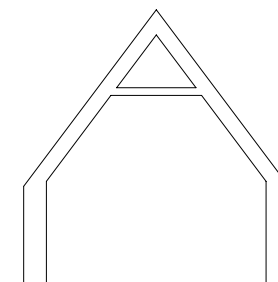

SECTION DETAIL 3

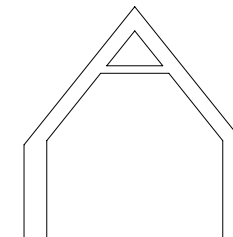

SECTION DETAIL 4

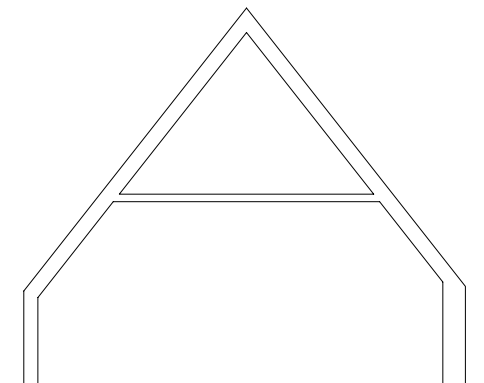

SECTION DETAIL 5

Scale 1:100



- GENERAL NOTES**
- All dimensions in millimetres (mm).
 - Interconnecting mains operated with battery backup smoke alarms to all landings and hallways.
 - Dimensions are to be obtained on site and not scaled off this plan.
 - All dimensions should be cross-checked by the contractor and any discrepancy reported immediately.
 - Finished room dimensions may vary to those stated on this plan.
 - Work although specified may not be part of the agreed schedule of works/contract.
 - Any changes to this drawing must be advised/consulted by the Architect or Building Control Officer/Planning as applicable.
 - Party Wall Agreements are deemed to be the responsibility of the client unless the Architect is specifically appointed under a separate agreement to undertake such matters.
 - All work to accord with the latest building regulations, British Standards Codes of Practice, Specifications and any current legislation that may be in force at the time of construction.
 - Any construction work carried out prior to receiving all necessary approvals is entirely at the householders/clients risk.

#	Date	REVISION
0		
1		
2		
3		
4		
5		
6		
7		

26A ROSECROFT AVENUE
LONDON

EXISTING DRAWINGS

DATE	09-11-12
FILE	26A Rosecroft avenue_09-11-12_01.dwg
LAYOUT	1
SCALE	1:100

**GILES GOUGH
DESIGN**
6 Kenmure Road
London - E8 1JU