

0.0 1.0 2.0 3.0 4.0 5.0 10.0 15.0 20.0
 Scale in Metres for 1:100 scale drawings

Notes
 Copyright remains the property of Canaway Fleming Architects and this drawing is not to be used for any purposes without the express permission of the Architect. No implied License is given for its use.

Do not scale from this drawing. All dimensions should be checked on site for accuracy.

Planning
 These drawings are for Planning purposes only and must not be used for any other purposes without the express permission of Canaway Fleming Architects. These are not for detailed construction purposes.

Key

--- Outline of approved planning drawing (Application no.: 2011/6334/P)

Outline of mature trees to foreground to be retained

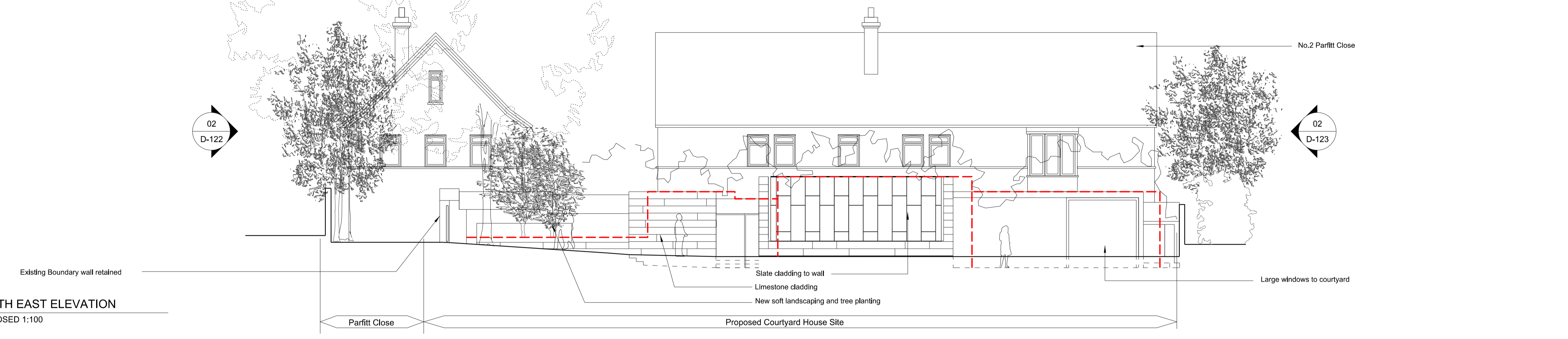

01 SOUTH EAST ELEVATION
 D-122 PROPOSED 1:100

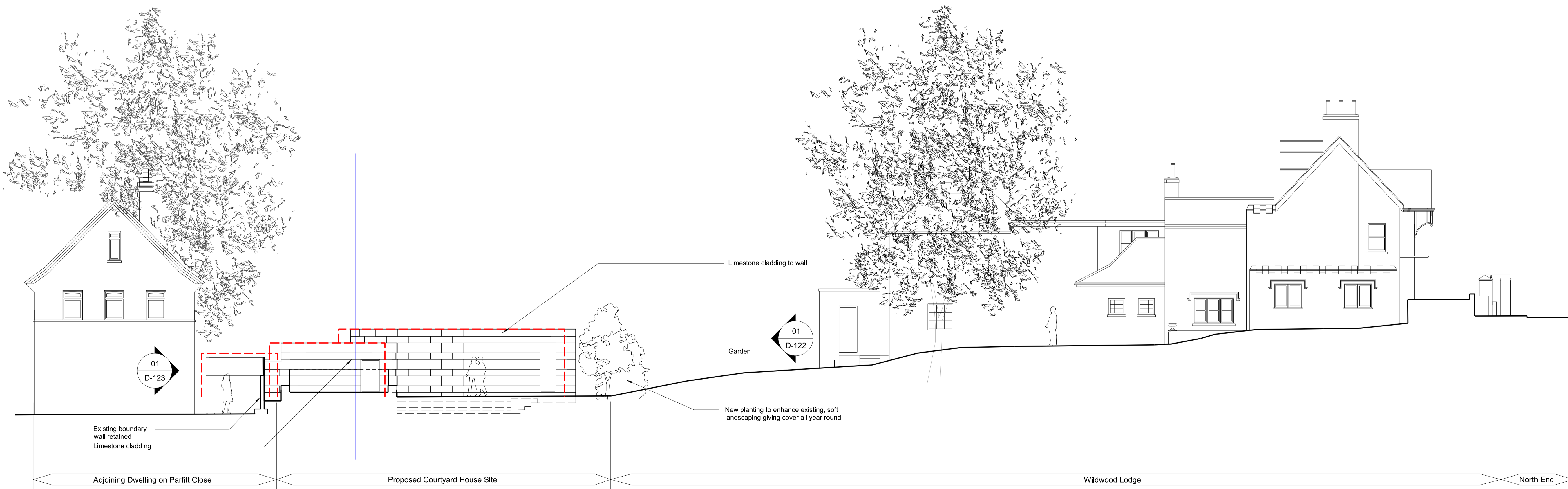

02 SOUTH WEST ELEVATION
 D-122 PROPOSED 1:100

Revisions A 19.10.2012 Minor material amendment

CANAWAY FLEMING ARCHITECTS
 Canaway Fleming Architects Ltd
 The Dutch House
 307 - 308 High Holborn
 London WC1V 7LL
 T: 020 7430 2262
 F: 020 7430 2274
 E: mailbox@canawayfleming.com

Client
Mr and Mrs Nurtman

Project
**Proposed New House To The Rear Of
 Wildwood Lodge, North End, London**

Drawing Title
Proposed SE and SW Elevations

Date
September 2012

Scale
1:100@A1

Project	Origin	Type	Level/View	Package Dwg No.	Revision
P12-101	A	E	VA	D-122	A
Status	PLANNING			Drawn	Checked
				CTS	-