



NB. TO SCALE (as indicated) for planning purposes.

Dimensions are in mm unless otherwise stated.

All dimensions and conditions are to be checked on site prior to preparing detailed construction drawings, ordering any materials or commencing any work.

Any variations or supplementary drawings are to be referred to DW SURVEYORS for comment and/or approval.

EXISTING & PROPOSED PLANS

GROUND FLOOR

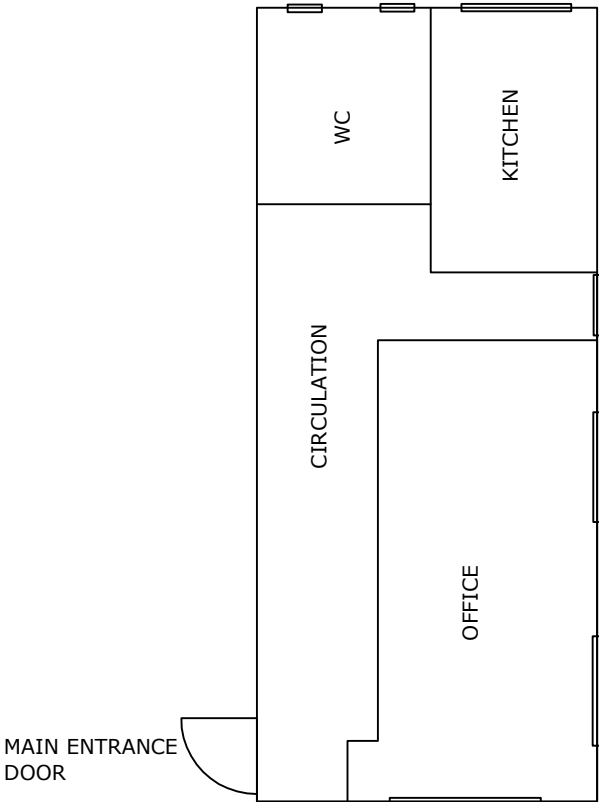

FIRST FLOOR

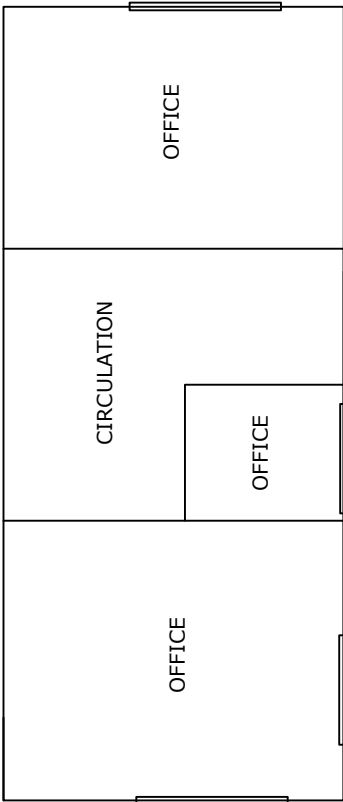

SECOND FLOOR

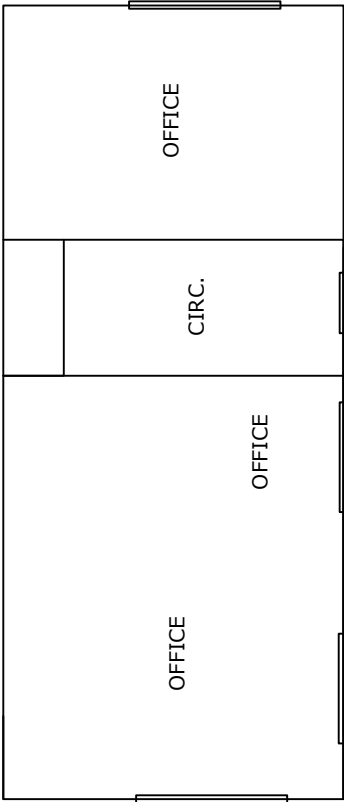

POLYGON ROAD ELEVATION

-	-	-
Rev	Description	Date
<div><div></div><div>12 Wingfield Road, London E17 9NP 020 3006 2774 // 01223 872971 www.dwsurveyors.com</div></div>		
<p>Project:</p> <p>St Martins House, 1a Polygon Road, London</p> <p>Proposed Window Replacement</p>		
<p>Client:</p>		
<p>Drawing description:</p> <p>PROPOSED & EXISTING FLOOR PLANS</p> <p>Ground, 1st & 2nd Floors</p>		
Scale: 1:100 @ A3	Date: 12Sep12	
Drawn By: AD	Checked By: -	
<p>Project Ref: 1003</p>		
Drawing Nr: EP02		Rev: -