

EXISTING & PROPOSED ELEVATIONS

FRONT ELEVATION

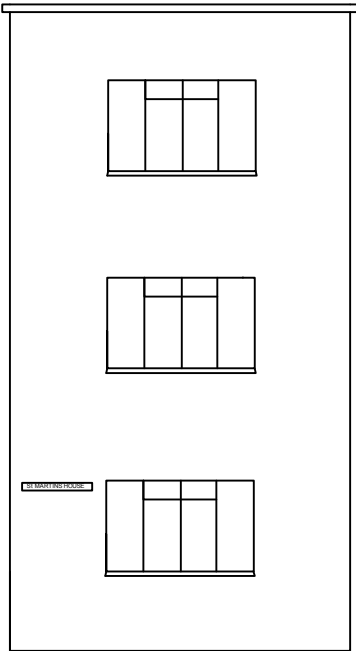

SIDE ELEVATION

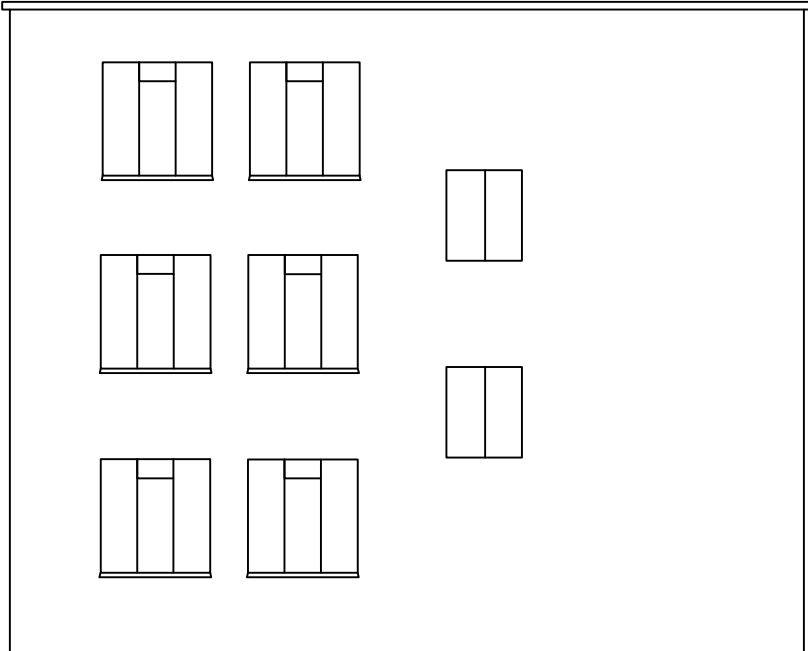

REAR ELEVATION

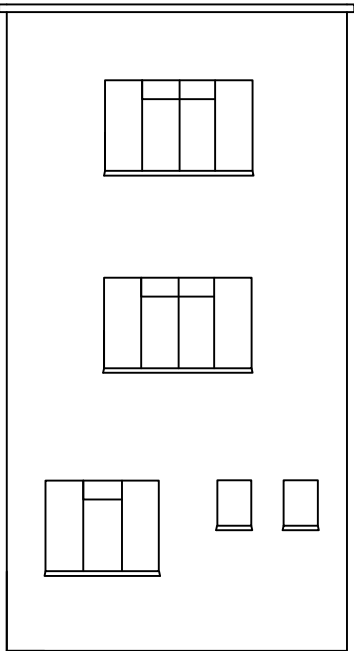

NB. TO SCALE (as indicated) for planning purposes.

Dimensions are in mm unless otherwise stated.

All dimensions and conditions are to be checked on site prior to preparing detailed construction drawings, ordering any materials or commencing any work.

Any variations or supplementary drawings are to be referred to DW SURVEYORS for comment and/or approval.

Rev	Description	Date
 <p>12 Wingfield Road London E17 9NP 020 3006 2774 // 01223 872971 www.dwsurveyors.com</p>		
Project: St Martins House, 1a Polygon Road London Proposed Window Replacement		
Client:		
Drawing description: EXISTING & PROPOSED Front (North-West); Side (South-West) & Rear (South-East) Elevations		
Scale: 1:100 @ A3		Date: 12Sep12
Drawn By: AD		Checked By: -
Project Ref: 1003		
Drawing Nr: EP01		Rev: -