

EXISTING & PROPOSED ELEVATIONS

FRONT ELEVATION

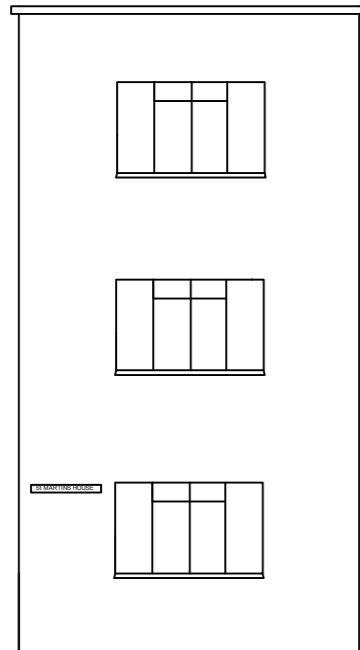

SIDE ELEVATION

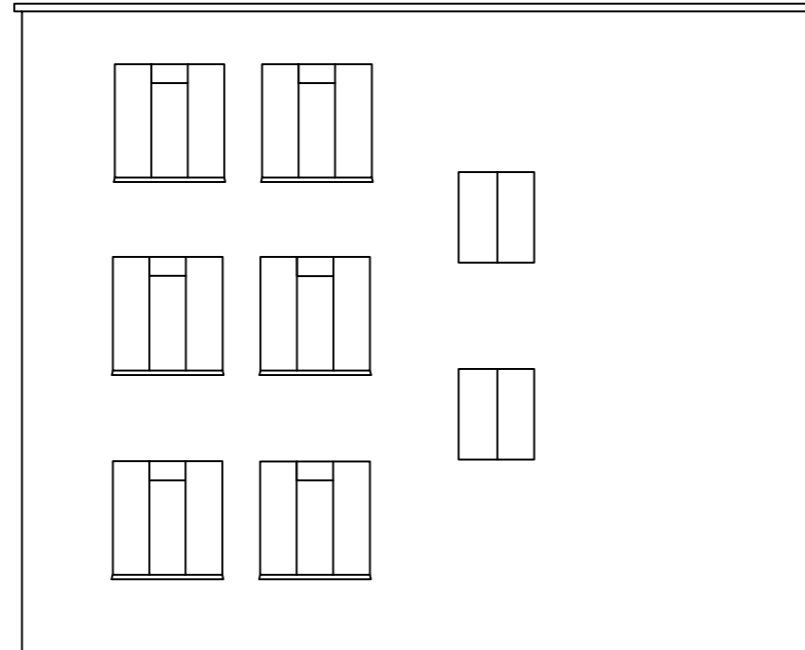

REAR ELEVATION

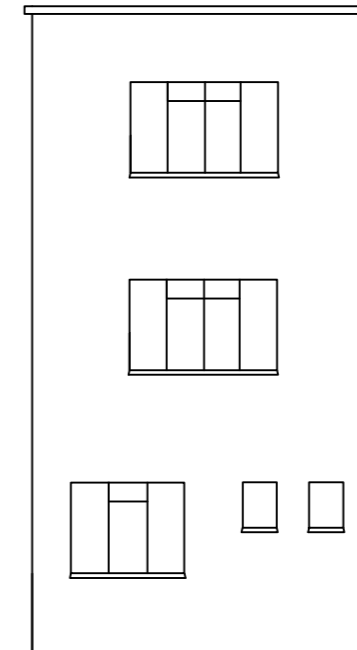

NB. TO SCALE (as indicated) for planning purposes.

Dimensions are in mm unless otherwise stated.

All dimensions and conditions are to be checked on site prior to preparing detailed construction drawings, ordering any materials or commencing any work.

Any variations or supplementary drawings are to be referred to DW SURVEYORS for comment and/or approval.

A Scale bar added 19Jun12

| Rev | Description | Date |
|-----|-------------|------|
| - | - | - |



12 Wingfield Road London E17 9NP
020 3006 2774 // 01223 872971
www.dwsurveyors.com

Project:

St Martins House, 1a Polygon Road
London

Proposed Window Replacement

Client:

Drawing description:

EXISTING & PROPOSED

Front (North-West); Side (South-West)
& Rear (South-East) Elevations

Scale: 1:100 @ A3 **Date:** 12Sep12

Drawn By: AD **Checked By:** -

Project Ref: 1003

Drawing Nr: E01 **Rev:** A