

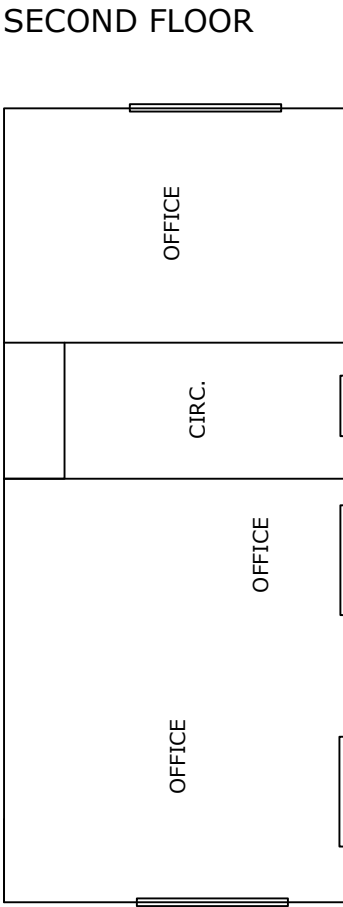

EXISTING & PROPOSED PLANS

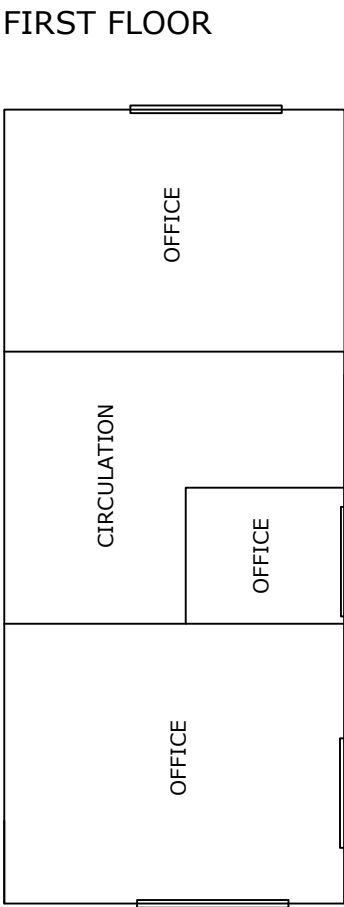
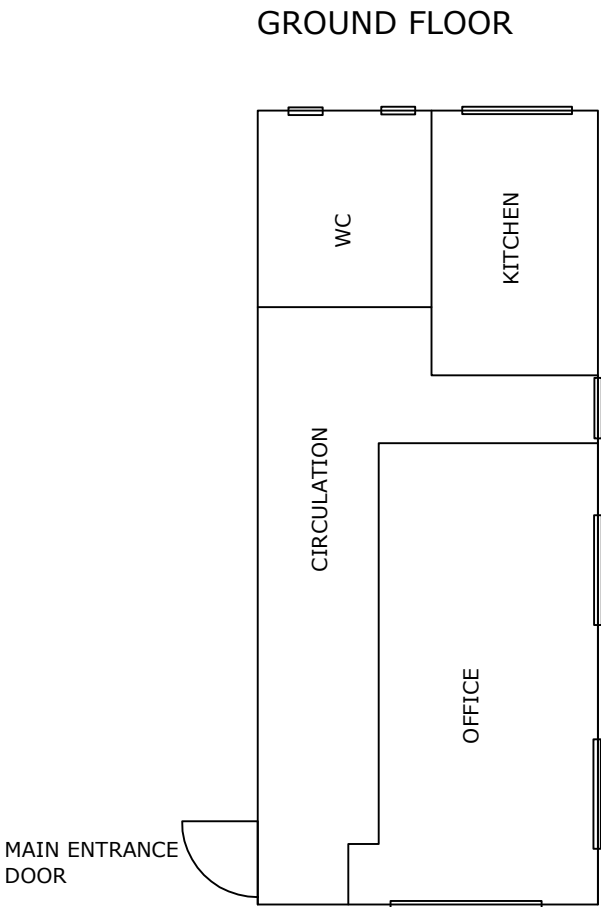

POLYGON ROAD ELEVATION

NB. TO SCALE (as indicated) for planning purposes.

Dimensions are in mm unless otherwise stated.

All dimensions and conditions are to be checked on site prior to preparing detailed construction drawings, ordering any materials or commencing any work.

Any variations or supplementary drawings are to be referred to DW SURVEYORS for comment and/or approval.

| | | |
|---|--|---------|
| H | Proposed basement bar area; Changing Room and Store re-configured | 10Sep12 |
| G | Low-level pitched roof removed after collapse; new flat roof continued through; internal walls removed; basement fridge room amended | 28Aug12 |
| F | Scale bar added | 19Jun12 |
| E | Courtyard roofed over | 15May12 |
| D | Basement reconfigured; notes added | 23Apr12 |
| C | Chimney breasts removed; basement walls removed; WCs moved downstairs | 29Feb12 |
| B | Extraction duct relocated | 14Dec11 |
| A | Condenser/ chiller unit moved to basement yard area (from roof) | 29Nov11 |

| Rev | Description | Date |
|-----|-------------|------|
|-----|-------------|------|



12 Wingfield Road, London E17 9NP
020 3006 2774 // 01223 872971
www.dwsurveyors.com

Project:

St Martins House, 1a Polygon Road,
London

Proposed Window Replacement

Client:

Drawing description:

PROPOSED & EXISTING FLOOR PLANS

Ground, 1st & 2nd Floors

Scale: 1:100 @ A3 Date: 12Sep12

Drawn By: AD Checked By: -

Project Ref: 1003

Drawing Nr: P01 Rev: