

Dimensions on elevation to be verified and added after main contractors full site survey

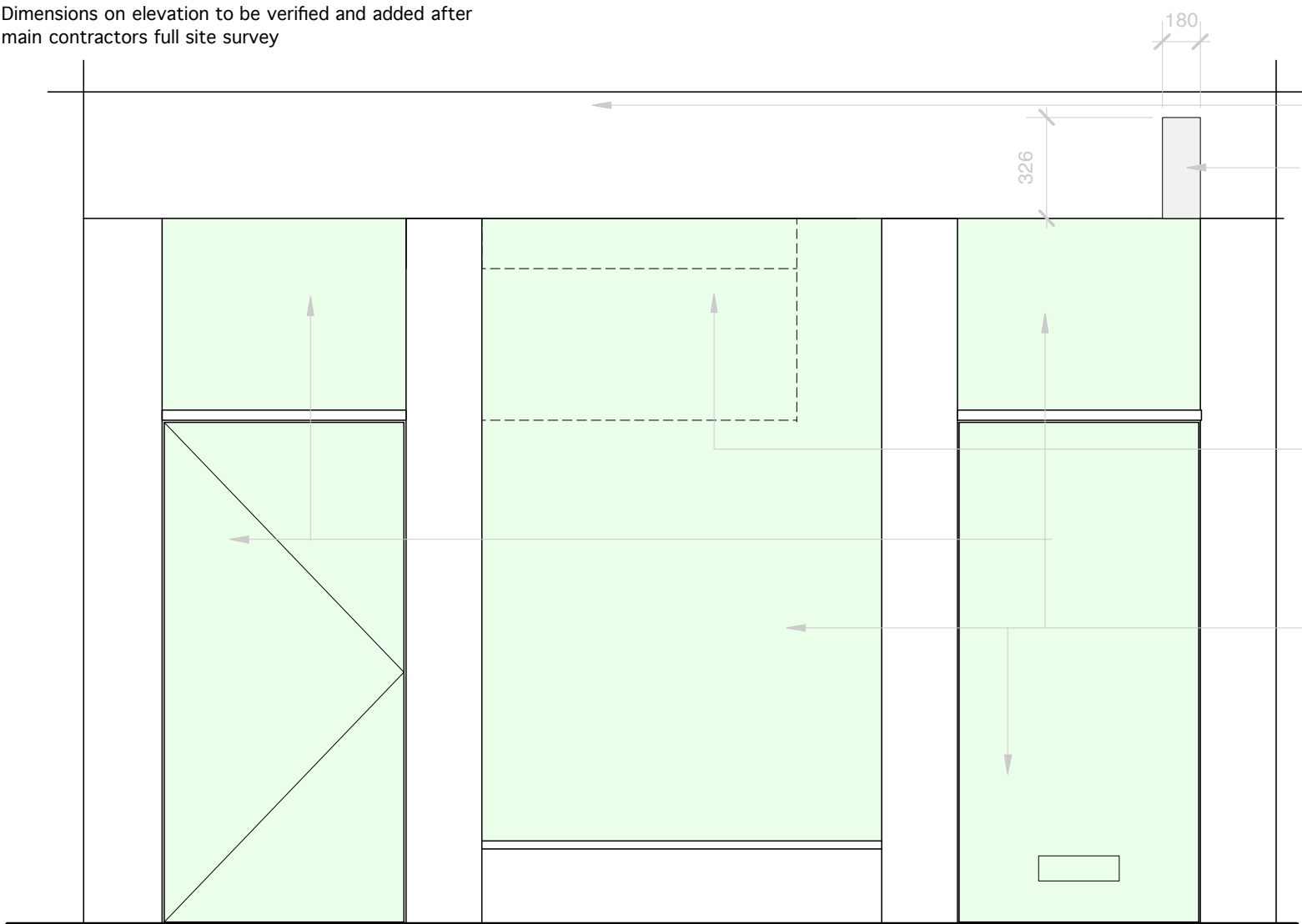

PROPOSED FRONT ELEVATION
Scale 1:25

Line of existing fascia to be retained

Bracket and framework structure of existing internally illuminated projecting sign to be retained, new Foxhall face panels to be installed both sides over existing framework, existing internal illumination to be re used.

Colour applied to fascia, upstand, frames, pilasters and all other timber elements by landlord to match RAL 7022 Umbra Grey to be retained

Line of ceiling intervention baffle inside shop to have Foxhall branding

Line of painted pilasters

All existing glazing panels and doors to be retained

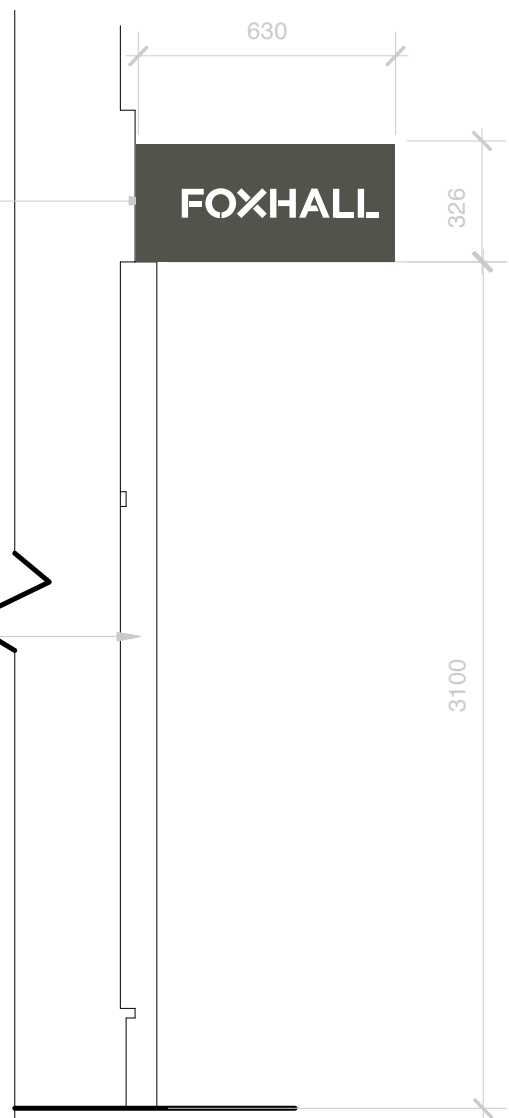

SIDE ELEVATION
Scale 1:25

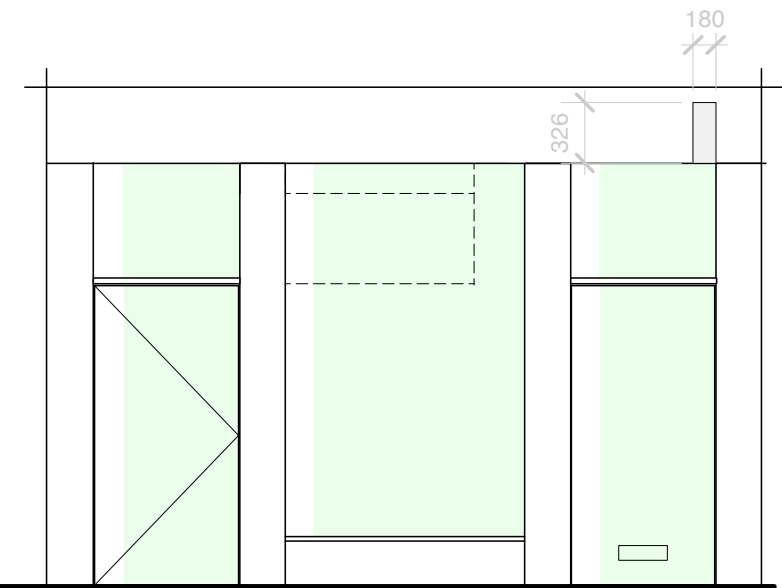

EXISTING ELEVATION
Scale 1:50

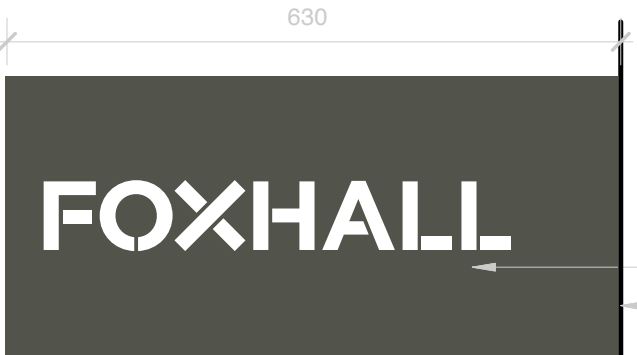

NEW RIGHT HAND FACE OF PROJECTING SIGN
Scale 1:10

Aluminium box faces, fret cut out letters with opal acrylic applied to inside face, spray finished to match RAL 7022 Umbra Grey

Line of facade



NEW LEFT HAND FACE OF PROJECTING SIGN



PHOTO OF EXISTING PROJECTING SIGN

THEFERALCREATIVE

78 WILTON ROAD · LONDON · N10 1LT · UNITED KINGDOM
Kenny Holmes · kenny@theferalcreative.com tel: 07740 801059
Gavin Mellish · gavin.mellish@mac.com tel: 07789 818813

Client:	Foxhall		
Project:	Earlham Street Site		
Drawing No:	FOX011_021		
Drawing Title:	External facade details		
Scale:	1:25/50/10@ A3		
Drawn by:	GM		
Revision:	A	Date:	13.11.12