

PROPOSED TRIAL PIT INVESTIGATION

EXISTING BASEMENT PLAN

EXISTING CONCRETE FLOORS TO BE TRIMMED WITH STEEL BEAMS OR SUPPORTED ON NEW BLOCKWORK WALLS

NEW CONCRETE BLOCKWORK LIFT SHAFT WALLS

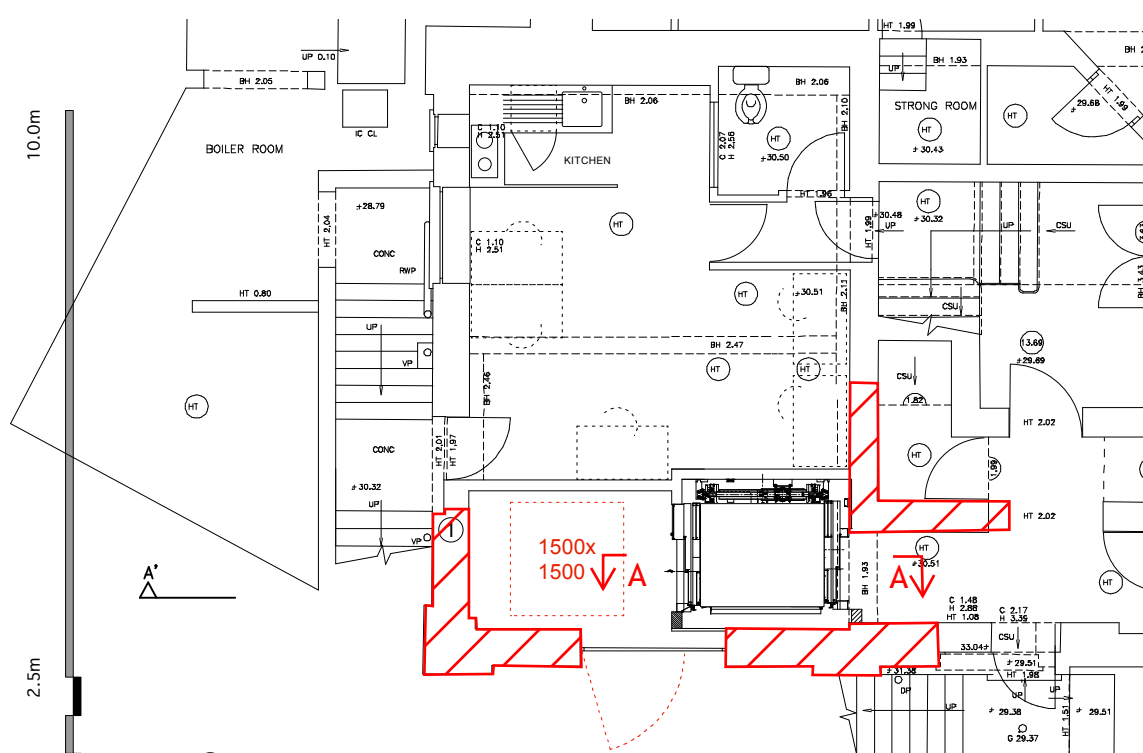

- ① infill side window glass retained back painted black
- ② 3 x urinals relocated from from ground floor

PROPOSED BASEMENT PLAN

EXISTING FOUNDATIONS TO BE INVESTIGATED. ASSUMED MASS CONCRETE UNDERPINNING WITH SACRIFICIAL PROPPING

ROOF SLAB OPENING TRIMMED WITH STEEL BEAMS

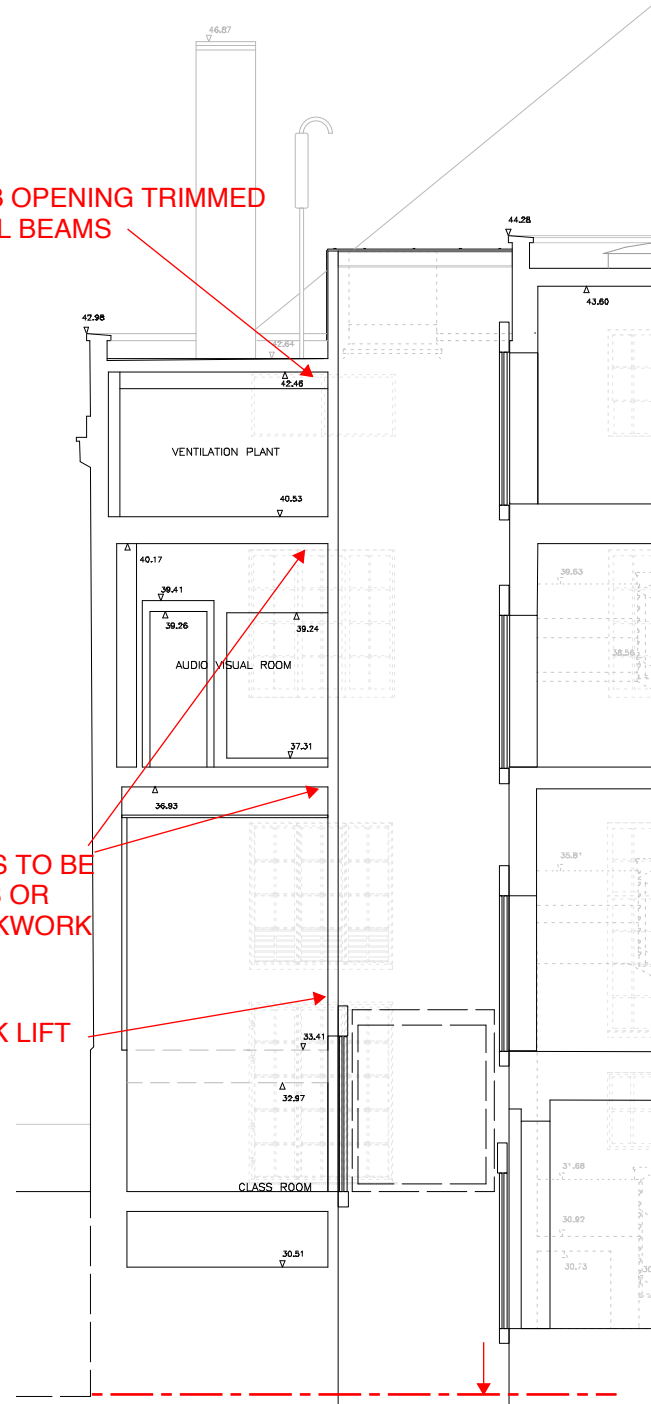

PROPOSED SECTION

LIFT PIT APPROX 300MM BELOW BOILER ROOM FLOOR LEVEL

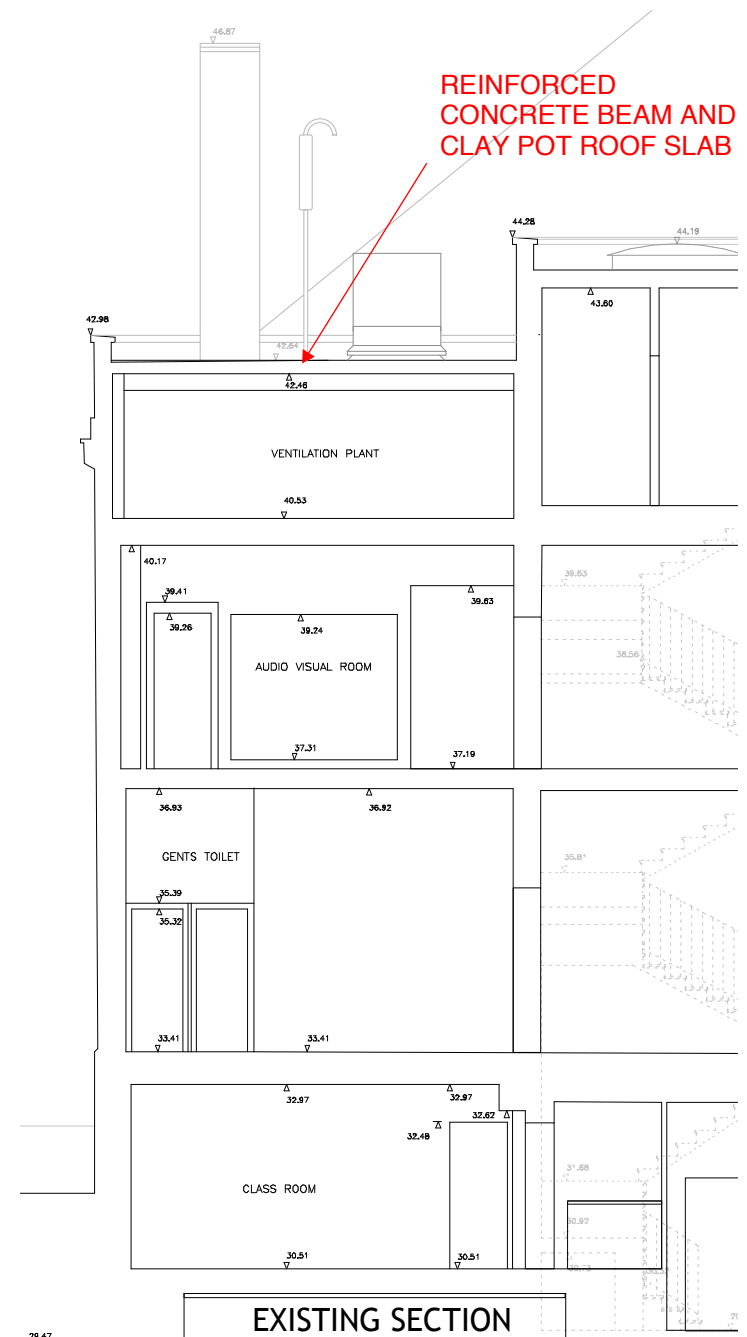

EXISTING SECTION

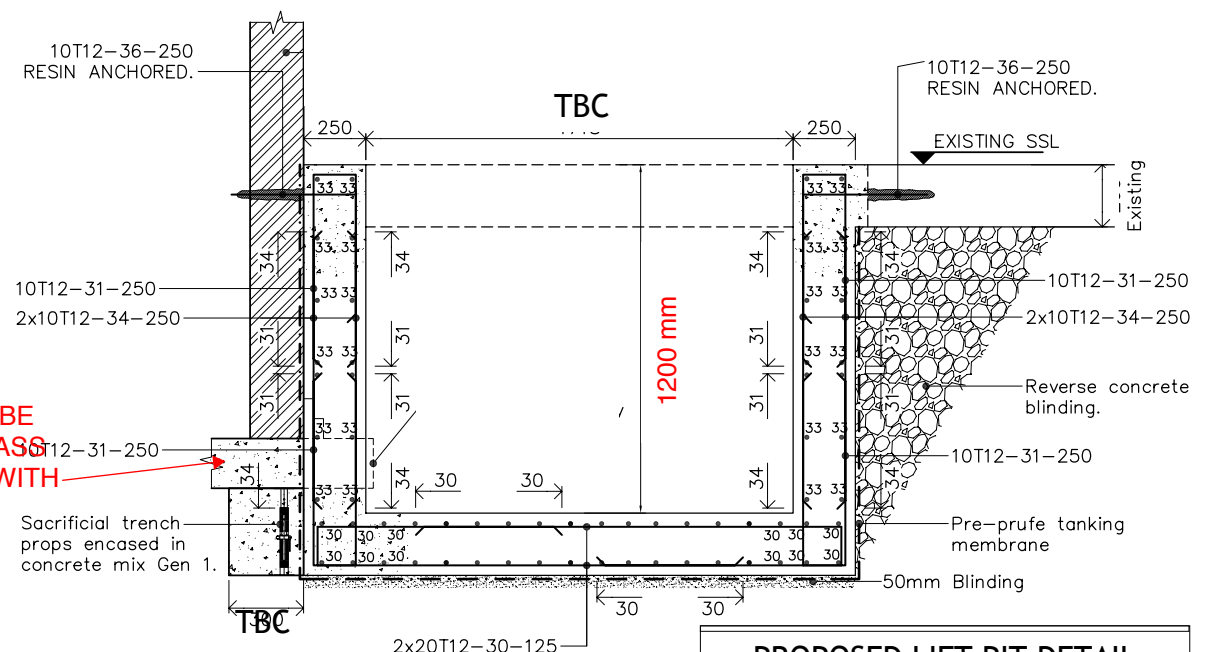

PROPOSED LIFT PIT DETAIL

REV	COMMENTS	DATE	CHK
PLANNING			
 mason navarro pledge Consulting Civil and Structural Engineers Bancroft Court, Hitchin, Hertfordshire SG5 1 LH Telephone: 01462 632012 Fax: 01462 632233 Email: office@mnp.co.uk www.mnp.co.uk			
CLIENT			
CECIL SHARP HOUSE			
PROJECT			
PROPOSED NEW LIFT			
DRAWING TITLE			
STRUCTURAL SCHEME DESIGN			
SCALE NTS		DATE 11.12	
DRAWN BY DJM		CHECKED BY	
JOB No. 212424	DRAWING No. SK1	REV	