

PLAN 1:100

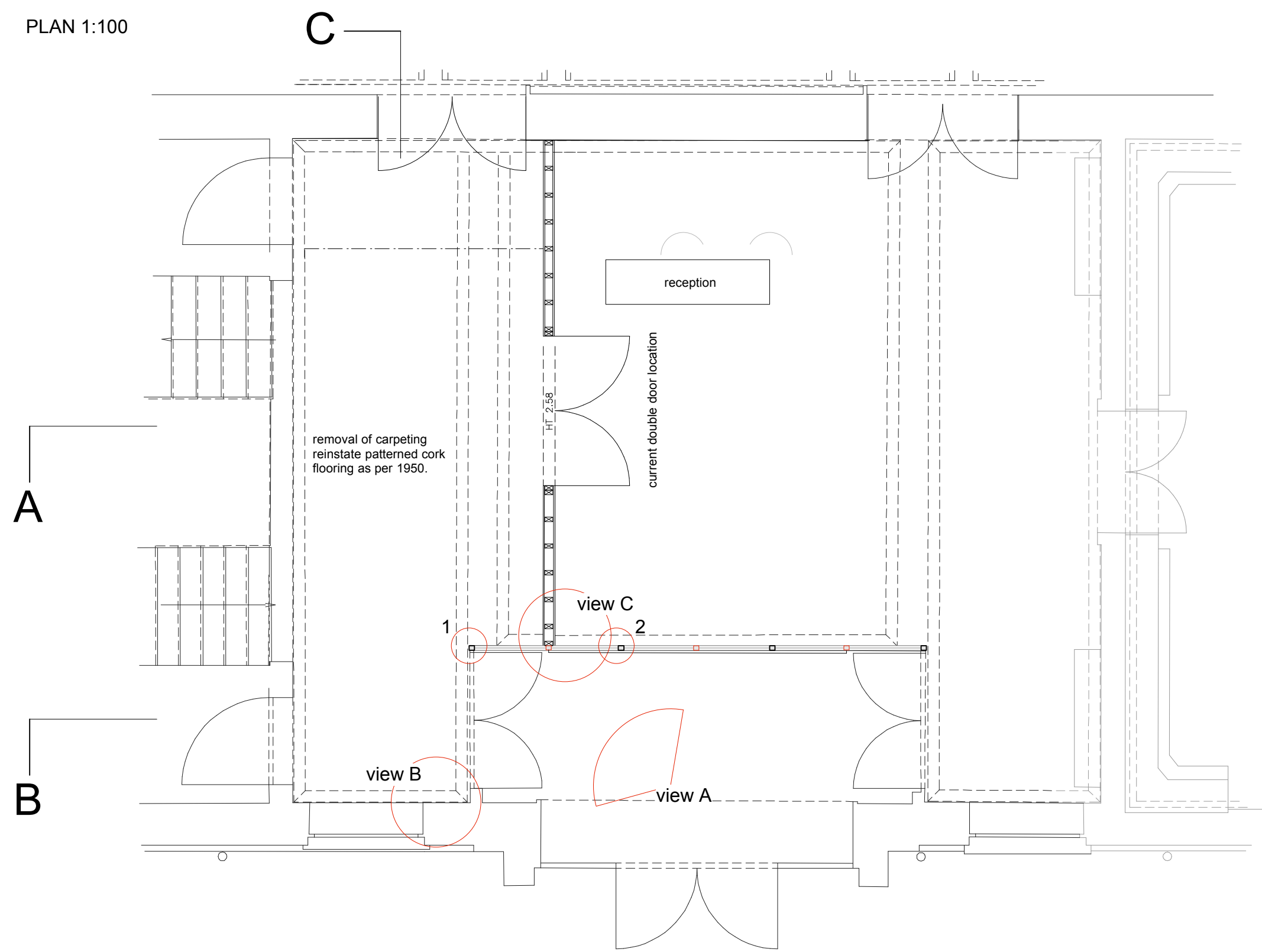

SECTION AA 1:50

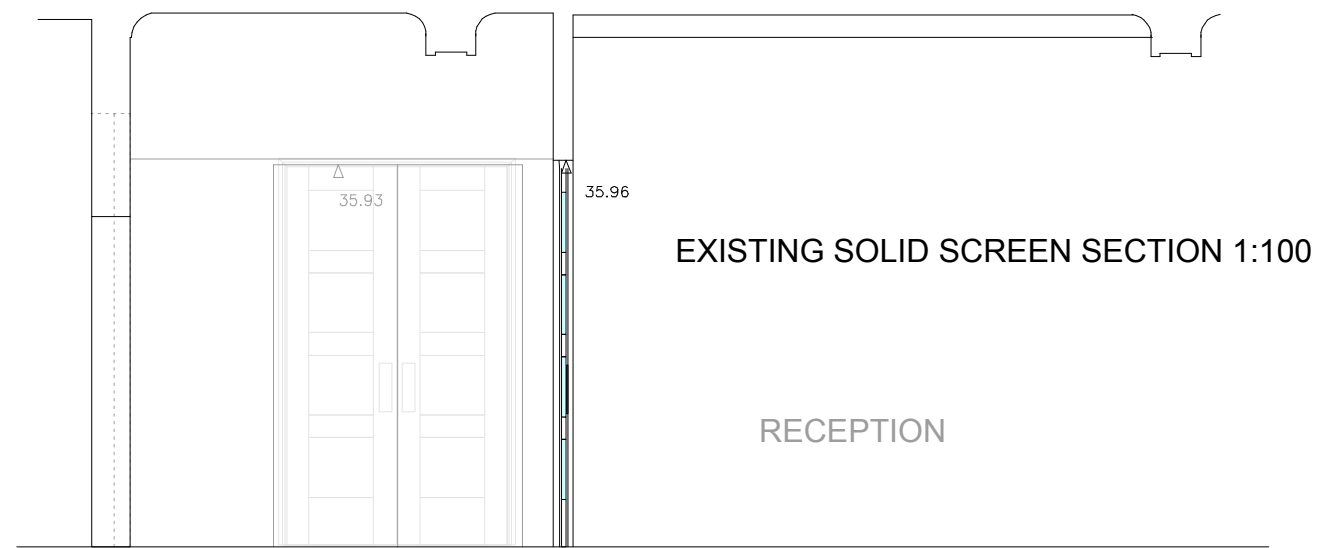

SECTION BB 1:50

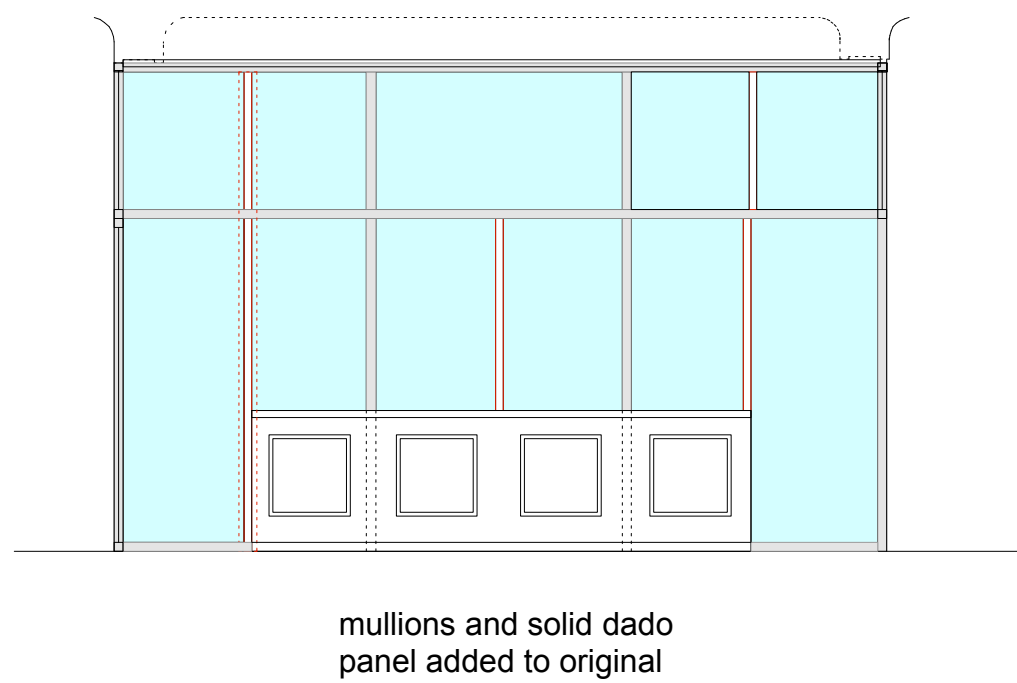

SECTION BB 1:50

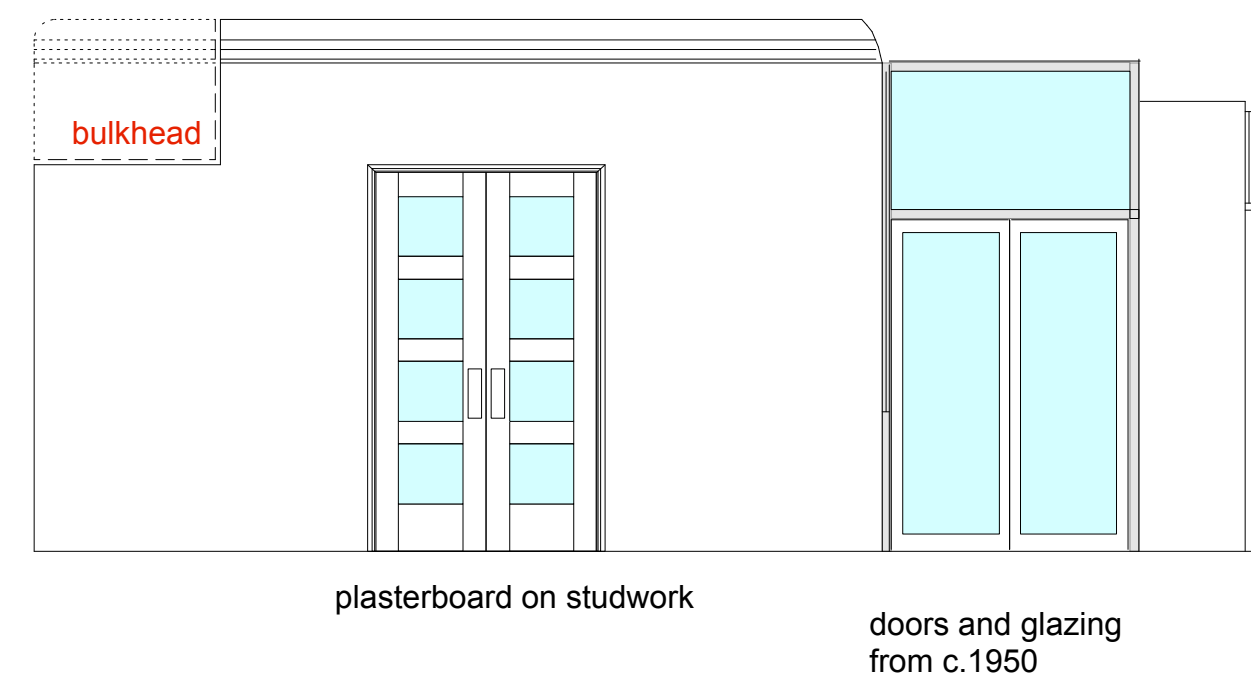

KEY

- Indicates recent additions to mullions to be carefully removed to reinstate the 1950 proportions.
- Indicates framed fire screen c 1951 with original glass panel sizes reinstated - original black and white decoration to framing renewed.

1

steel box transom/mullion
10x20mm glazing beads
'clear georgian' wired fire glass

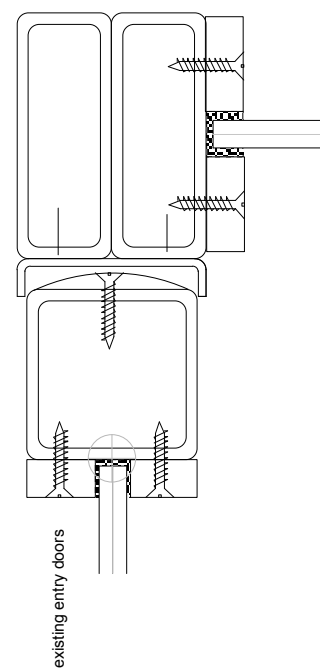

detail of existing glazed screen 1:2

2

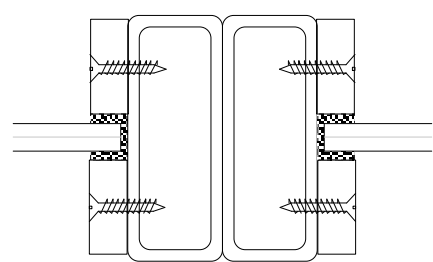

A GLAZED LOBBY (RESTORATION)



existing glazing frame indicated white- removal of non-original sub-divisions (indicated in red) to reinstate 1950's clarity of appearance

B SURFACE WIRING INSTALLATION



surface wiring and cameras to be incorporated into teh head track of the new screen

C FIRE WALL-SCREEN/CORNICE JUNCTION



existing plasterboard fire wall junction with screen and cornice, the complete cornice to be visible as part of the proposed screen