

Hampstead Heath

- General Notes:
- 1. No dimensions are to be scaled from this drawing.
 - 2. All errors, omissions or inconsistencies are to be reported to Architect immediately.
 - 3. All dimensions are to be checked on site prior to fabrication & construction.
 - 4. Drawings show design intent only, detail & fabrication design by specialist sub-contractor. Refer to Employer's Requirement documentation



0 .5 1M 2 3 4 5 10m
SCALE = 1:100

Revision	Date	Comment
MMM architects Ltd		
The Banking Hall, 26 Maida Vale, London, W9 1RS T +44 (0)207 286 9499, F +44 (0)207 286 9599 E post@mmmarchitects.com, www.mmmarchitects.com		
Planning		
address: 27 Tanza Road London, NW3	job no.: 414	
title: Existing Siteplan	dwg no.: EX-01	
scale: 1:100 @ A1, 1:200 @ A3	revision: -	

General Notes:
1. No dimensions are to be scaled from this drawing.
2. All errors, omissions or inconsistencies are to be reported to Architect immediately.
3. All dimensions are to be checked on site prior to fabrication & construction.
4. Drawings show design intent only, detail & fabrication design by specialist sub-contractor. Refer to Employer's Requirement documentation

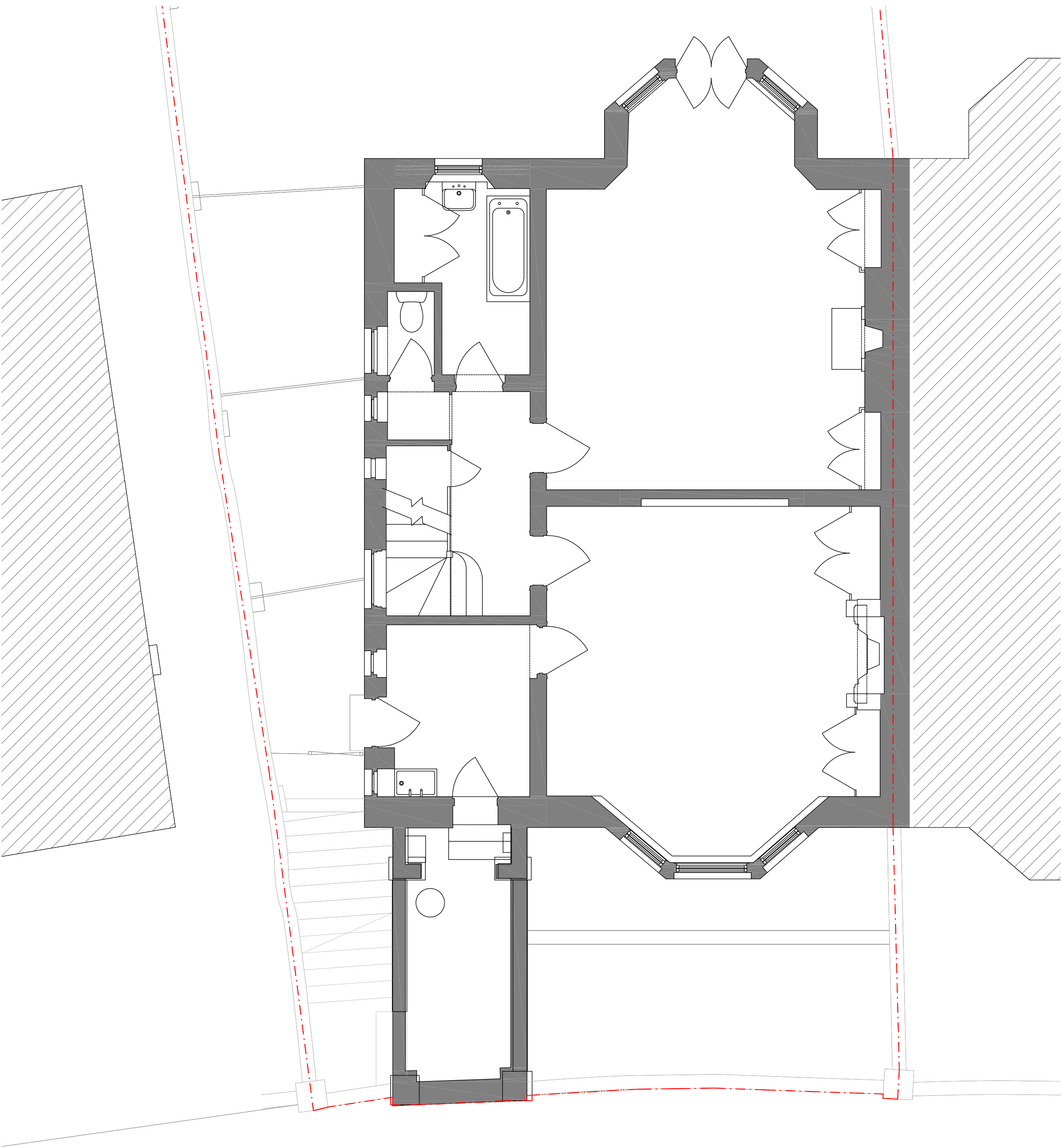

1 Existing Lower Ground Floor

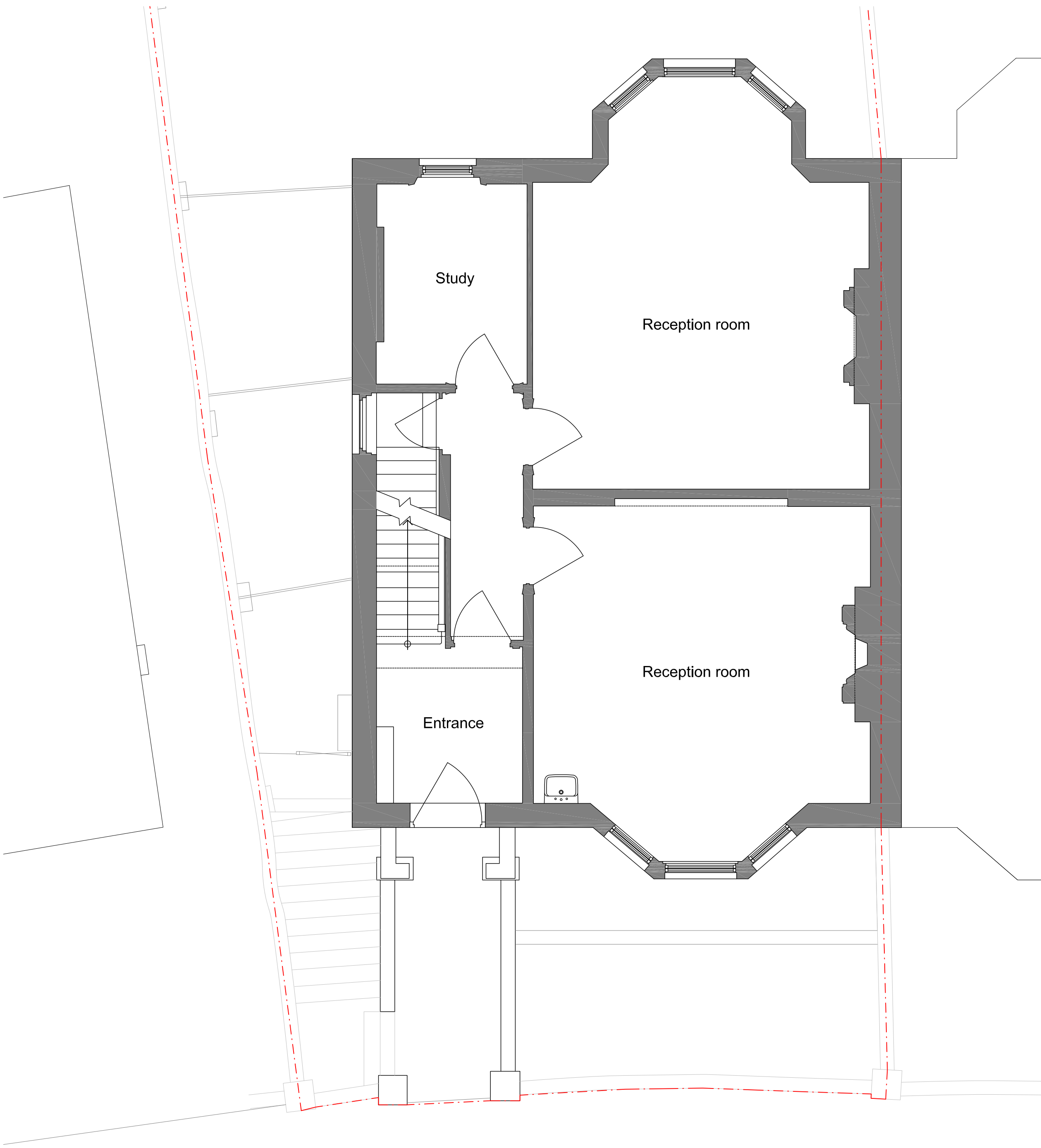

2 Existing Ground Floor

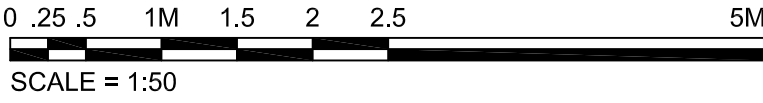

Revision	Date	Comment
MMM architects Ltd		
The Banking Hall, 26 Maida Vale, London, W9 1RS T +44 (0)207 286 9499, F +44 (0)207 286 9599 E post@mmarchitects.com, www.mmarchitects.com		
Planning		
address: 27 Tanza Road London, NW3	job no.: 414	
title: Existing Floor Plans	dwg no.: EX-02	
scale: 1:50 @ A1, 1:100 @ A3	revision: -	

General Notes:
1. No dimensions are to be scaled from this drawing.
2. All errors, omissions or inconsistencies are to be reported to Architect immediately.
3. All dimensions are to be checked on site prior to fabrication & construction.
4. Drawings show design intent only, detail & fabrication design by specialist sub-contractor. Refer to Employer's Requirement documentation

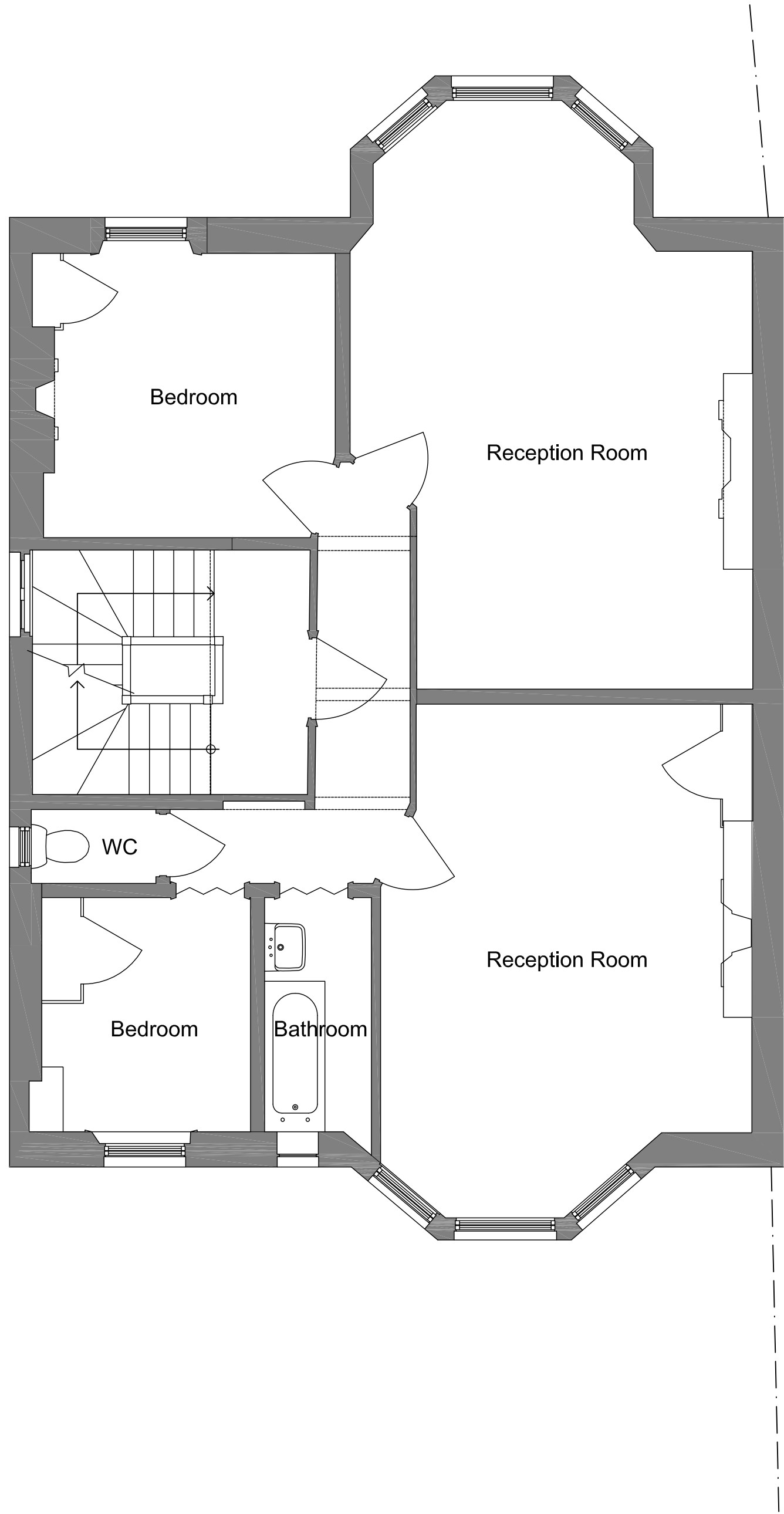

1 Existing 1st Floor

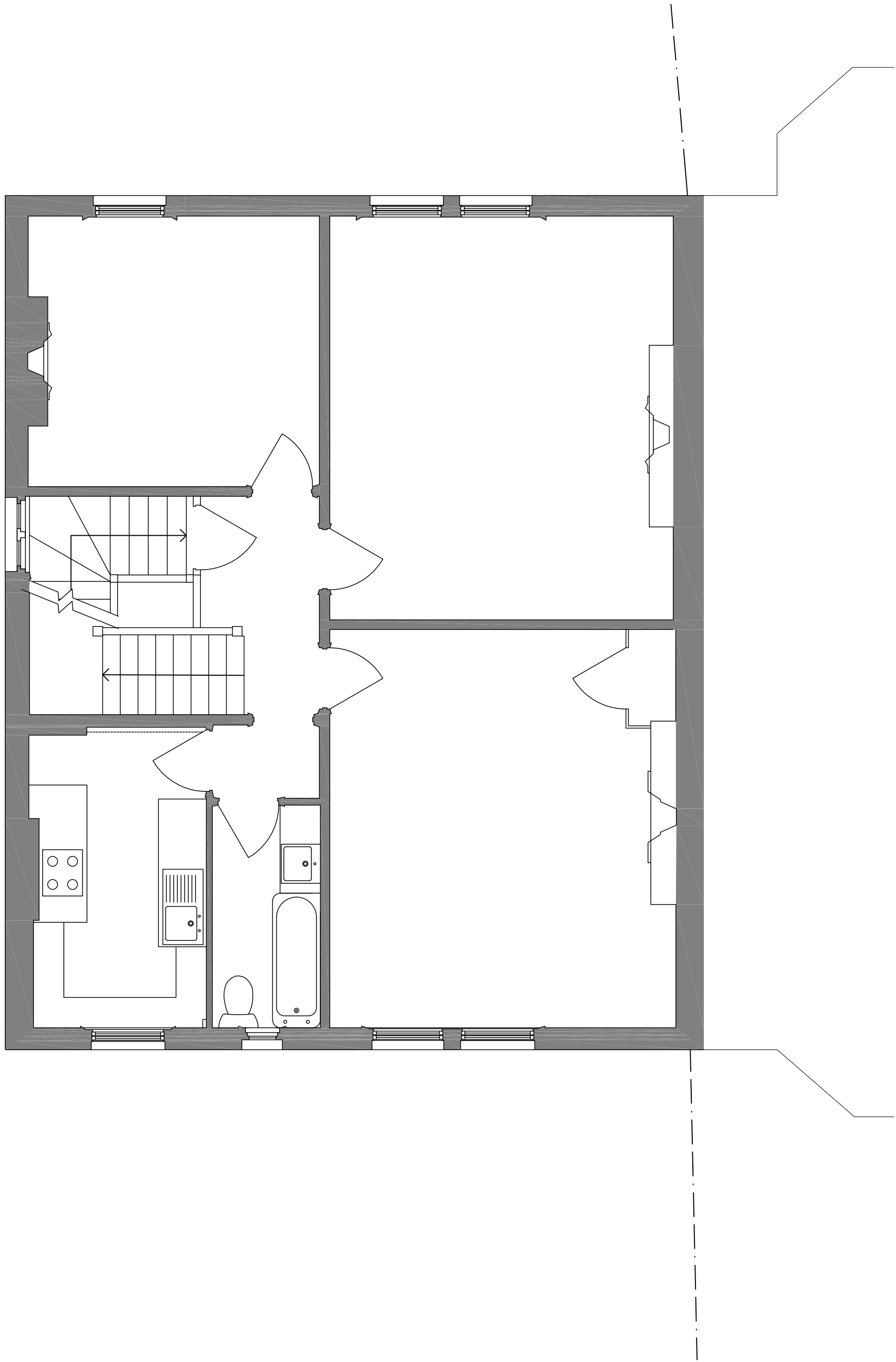

2 Existing 2nd Floor

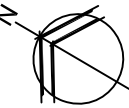
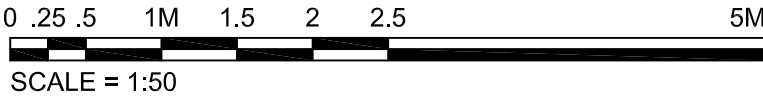

Revision	Date	Comment
MMM architects Ltd		
The Banking Hall, 26 Maida Vale, London, W9 1RS T +44 (0)207 286 9499, F +44 (0)207 286 9599 E post@mmarchitects.com, www.mmarchitects.com		
Planning		
address: 27 Tanza Road London, NW3	job no.: 414	
title: Existing Floor Plans	dwg no.: EX-03	
scale: 1:50 @ A1, 1:100 @ A3	revision: -	

General Notes:
1. No dimensions are to be scaled from this drawing.
2. All errors, omissions or inconsistencies are to be reported to Architect immediately.
3. All dimensions are to be checked on site prior to fabrication & construction.
4. Drawings show design intent only, detail & fabrication design by specialist sub-contractor. Refer to Employer's Requirement documentation

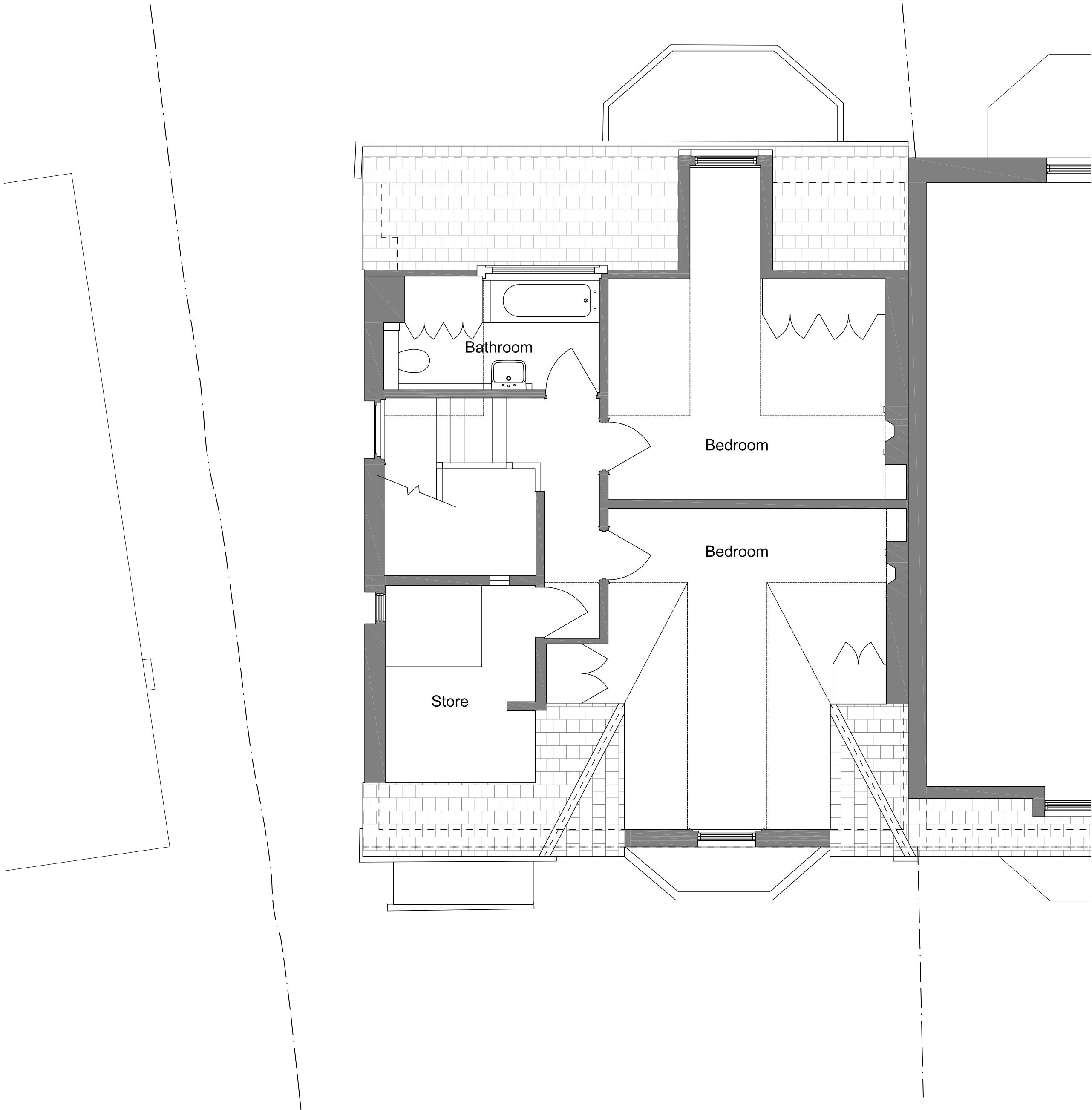

1 Existing 3rd Floor

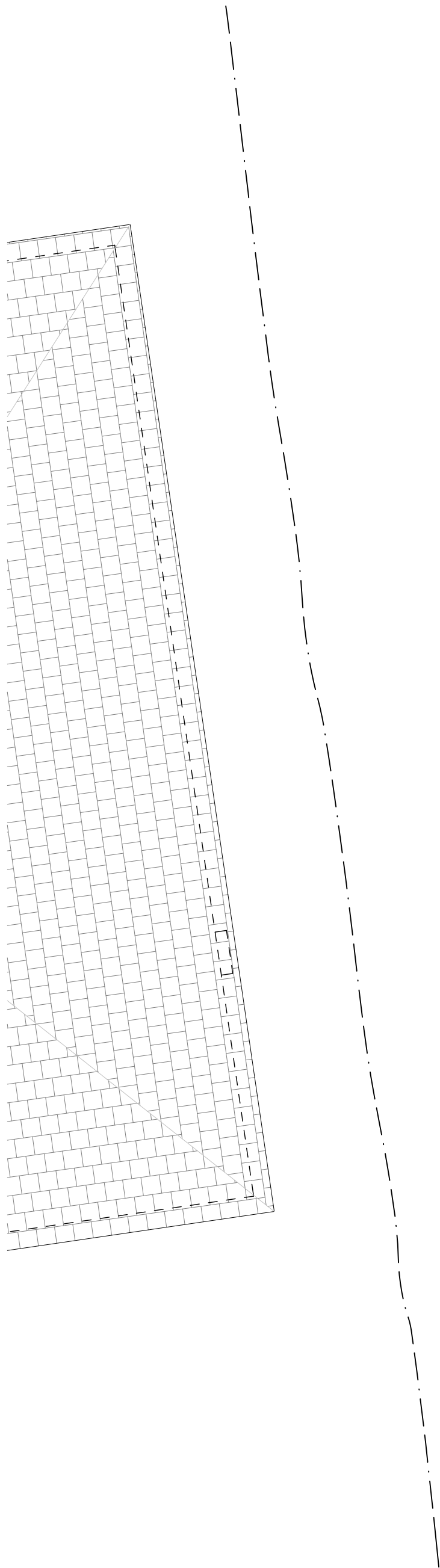

2 Existing Roof Plan

0 .25 5 1M 1.5 2 2.5 5M
SCALE = 1:50

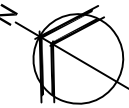

Revision	Date	Comment
MMM architects Ltd		
The Banking Hall, 26 Maida Vale, London, W9 1RS T +44 (0)207 286 9499, F +44 (0)207 286 9599 E post@mmarchitects.com, www.mmarchitects.com		
Planning		
address: 27 Tanza Road London, NW3	job no.: 414	
title: Existing Floor Plans	dwg no.: EX-04	
scale: 1:50 @ A1, 1:100 @ A3	revision: -	

General Notes:
1. No dimensions are to be scaled from this drawing.
2. All errors, omissions or inconsistencies are to be reported to Architect immediately.
3. All dimensions are to be checked on site prior to fabrication & construction.
4. Drawings show design intent only, detail & fabrication design by specialist sub-contractor. Refer to Employer's Requirement documentation



Revision	Date	Comment
MMM architects Ltd		
The Banking Hall, 26 Maida Vale, London, W9 1RS T +44 (0)207 286 9499, F +44 (0)207 286 9599 E post@mmarchitects.com, www.mmarchitects.com		
Planning		
address: 27 Tanza Road London, NW3	job no.: 414	
title: Existing Elevations	dwg no.: EX-05	
scale: 1:50 @ A1, 1:100 @ A3	revision: -	

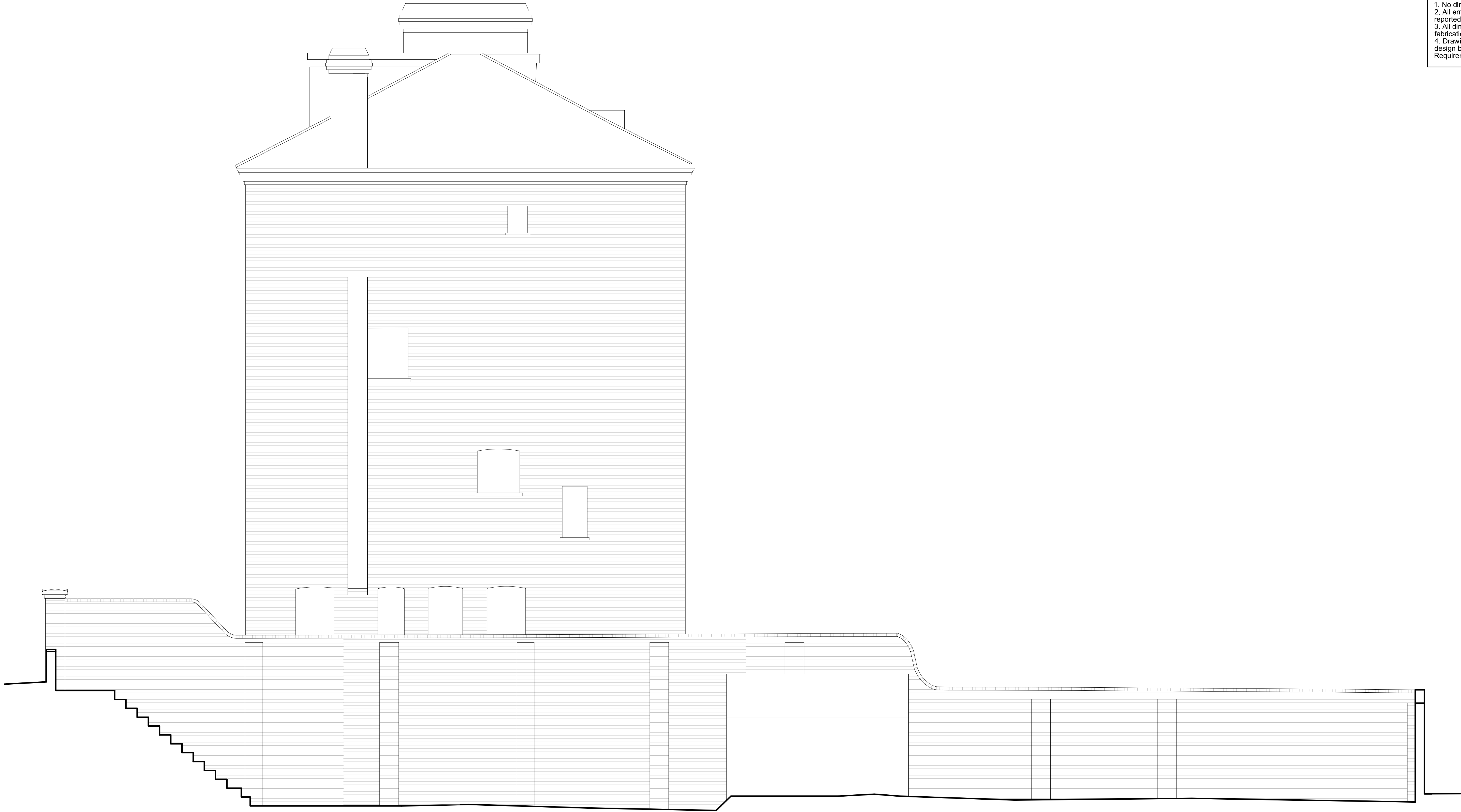

1 Existing South East Elevation - Looking at No. 29

0 .25 .5 1M 1.5 2 2.5 5M
SCALE = 1:50

General Notes:

1. No dimensions are to be scaled from this drawing.
2. All errors, omissions or inconsistencies are to be reported to Architect immediately.
3. All dimensions are to be checked on site prior to fabrication & construction.
4. Drawings show design intent only, detail & fabrication design by specialist sub-contractor. Refer to Employer's Requirement documentation

Revision	Date	Comment
<div><div>MMM</div><div>architects Ltd</div></div> <div>The Banking Hall, 26 Maida Vale, London, W9 1RS T +44 (0)207 286 9499, F +44 (0)207 286 9599 E post@mmarchitects.com, www.mmarchitects.com</div>		
Planning		
address: 27 Tanza Road London, NW3		job no.: 414
title: Existing Elevations		dwg no.: EX-06
scale: 1:50 @ A1, 1:100 @ A3		revision: -



General Notes:
1. No dimensions are to be scaled from this drawing.
2. All errors, omissions or inconsistencies are to be reported to Architect immediately.
3. All dimensions are to be checked on site prior to fabrication & construction.
4. Drawings show design intent only, detail & fabrication design by specialist sub-contractor. Refer to Employer's Requirement documentation

1 Existing South West Elevation

0 .25 5 1M 1.5 2 2.5 5M
SCALE = 1:50

Revision	Date	Comment
MMM architects Ltd		
The Banking Hall, 26 Maida Vale, London, W9 1RS T +44 (0)207 286 9499, F +44 (0)207 286 9599 E post@mmarchitects.com, www.mmarchitects.com		
Planning		
address: 27 Tanza Road London, NW3	job no.: 414	
title: Existing Elevations	dwg no.: EX-07	
scale: 1:50 @ A1, 1:100 @ A3	revision: -	

General Notes:
1. No dimensions are to be scaled from this drawing.
2. All errors, omissions or inconsistencies are to be reported to Architect immediately.
3. All dimensions are to be checked on site prior to fabrication & construction.
4. Drawings show design intent only, detail & fabrication design by specialist sub-contractor. Refer to Employer's Requirement documentation



1 Existing North West Street Elevation

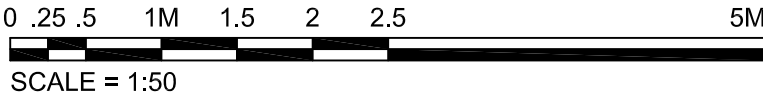

Revision	Date	Comment
<div><div>MMM</div><div>architects Ltd</div></div> <div>The Banking Hall, 26 Maida Vale, London, W9 1RS T +44 (0)207 286 9499, F +44 (0)207 286 9599 E post@mmarchitects.com, www.mmarchitects.com</div>		
Planning		
address: 27 Tanza Road London, NW3		job no.: 414
title: Existing Elevations		dwg no.: EX-08
scale: 1:50 @ A1, 1:100 @ A3		revision: -

General Notes:
1. No dimensions are to be scaled from this drawing.
2. All errors, omissions or inconsistencies are to be reported to Architect immediately.
3. All dimensions are to be checked on site prior to fabrication & construction.
4. Drawings show design intent only, detail & fabrication design by specialist sub-contractor. Refer to Employer's Requirement documentation



1 Existing South West Street Elevation



2 Existing North East Elevation (Heath Elevation)

0 .5 1M 2 3 4 5 10m
SCALE = 1:100

Revision	Date	Comment
MMM architects Ltd		
The Banking Hall, 26 Maida Vale, London, W9 1RS T +44 (0)207 286 9499, F +44 (0)207 286 9599 E post@mmarchitects.com, www.mmarchitects.com		
Planning		
address: 27 Tanza Road London, NW3	job no.: 414	
title: Existing Elevations	dwg no.: EX-09	
scale: 1:100 @ A1, 1:200 @ A3	revision: -	