

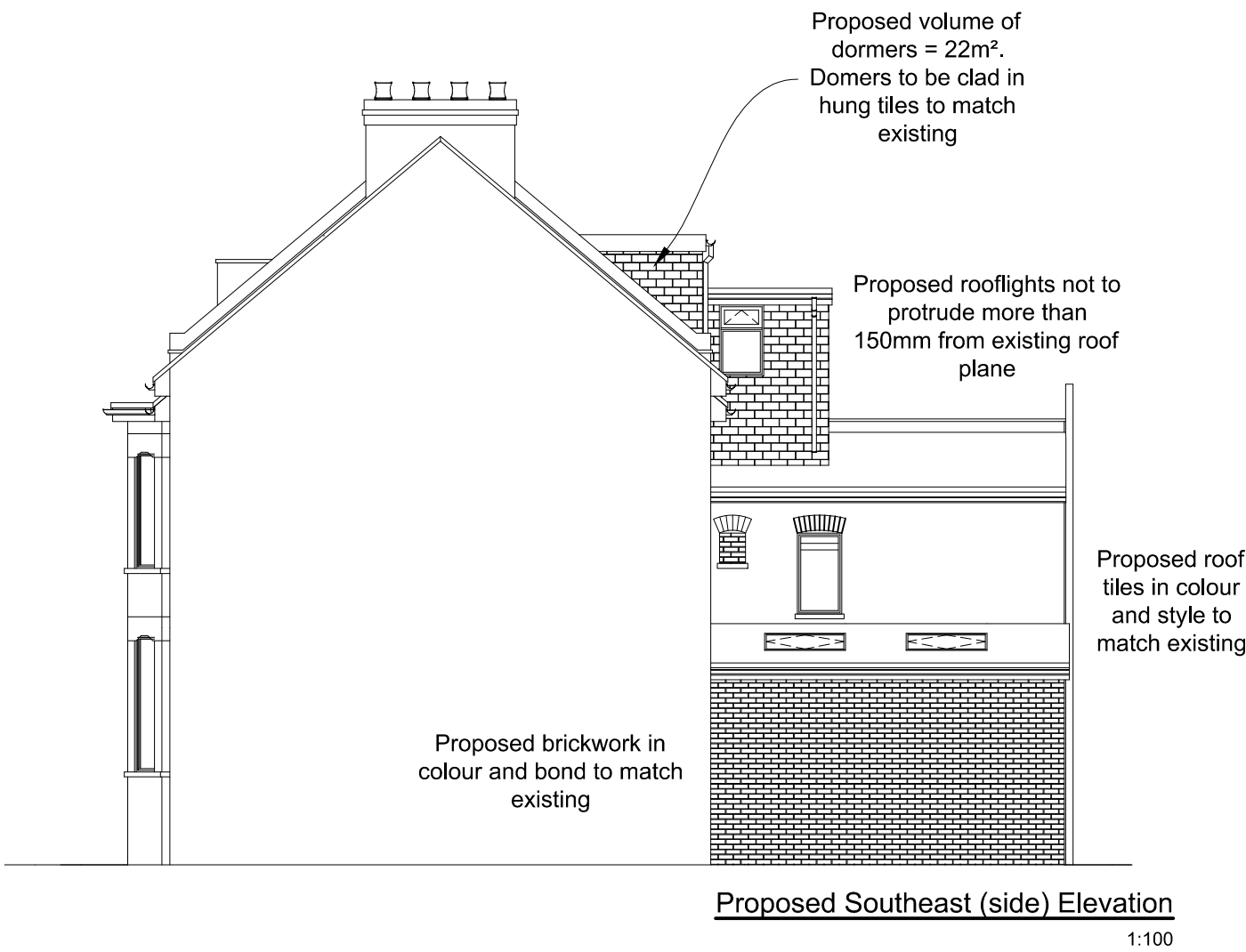

Proposed Southwest (rear) Elevation  
1:100



Proposed Southeast (side) Elevation  
1:100



Proposed Northeast (front) Elevation  
1:100

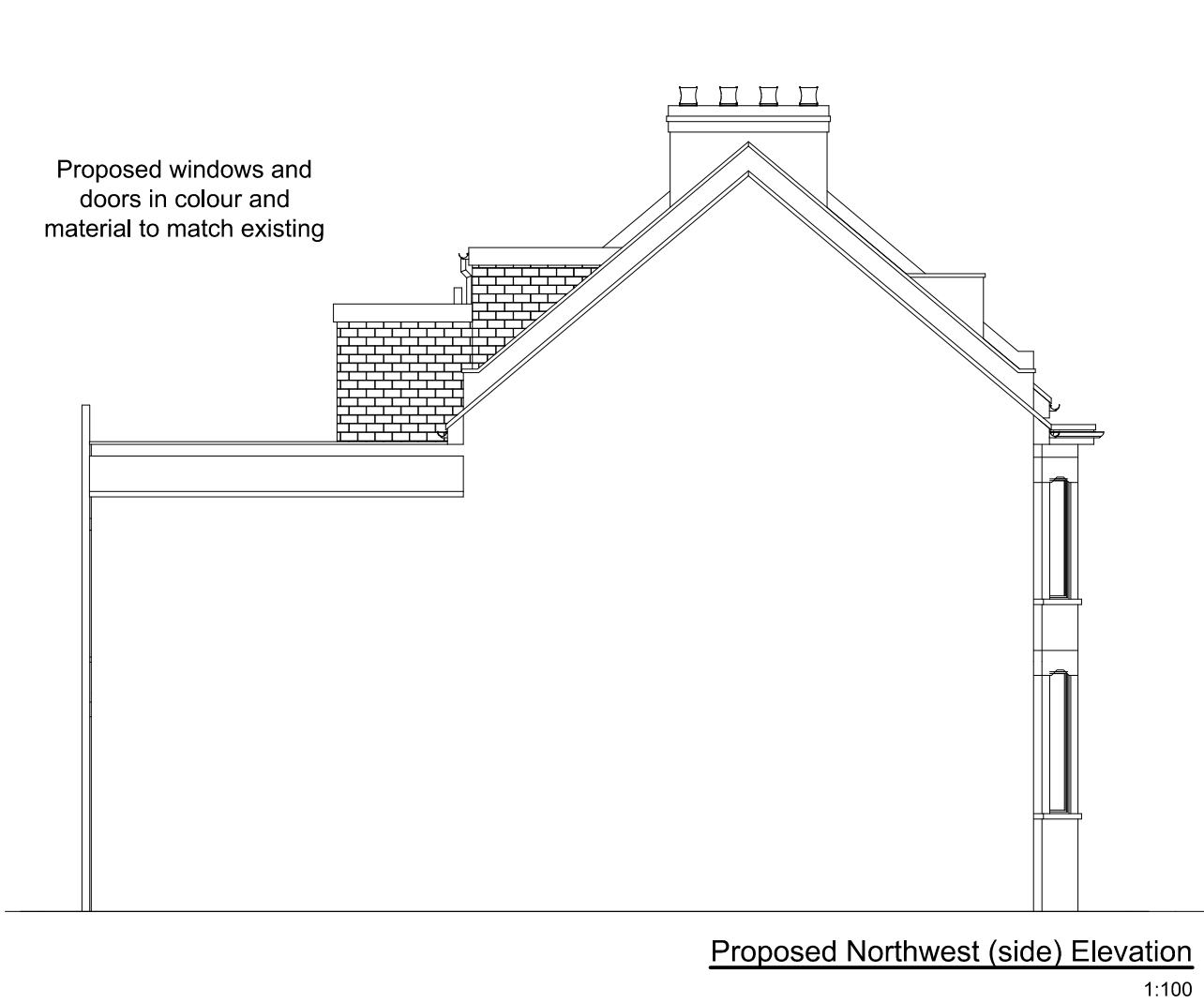

Proposed Northwest (side) Elevation  
1:100



Block Plan  
1:200

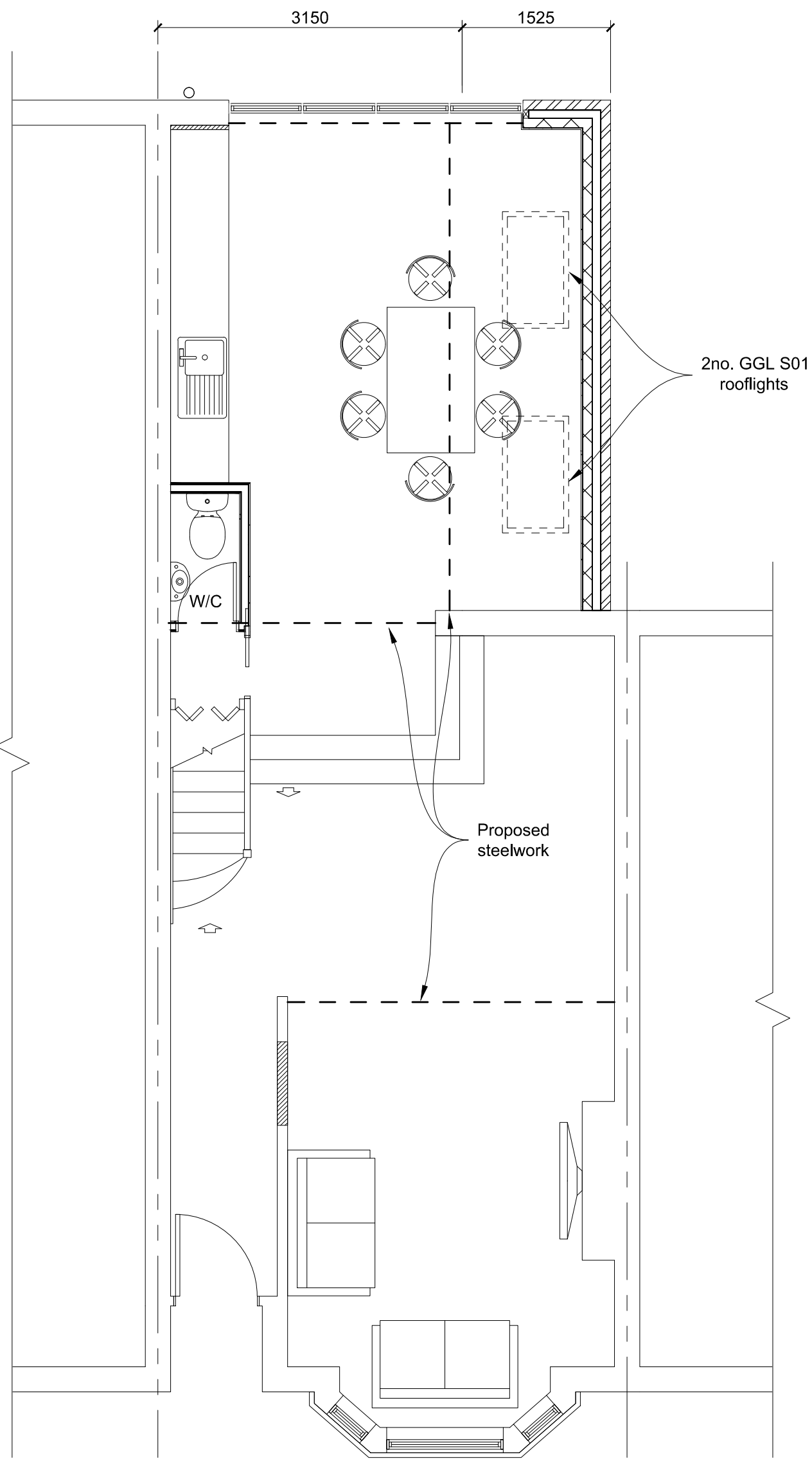

Proposed Ground Floor Plan  
1:50

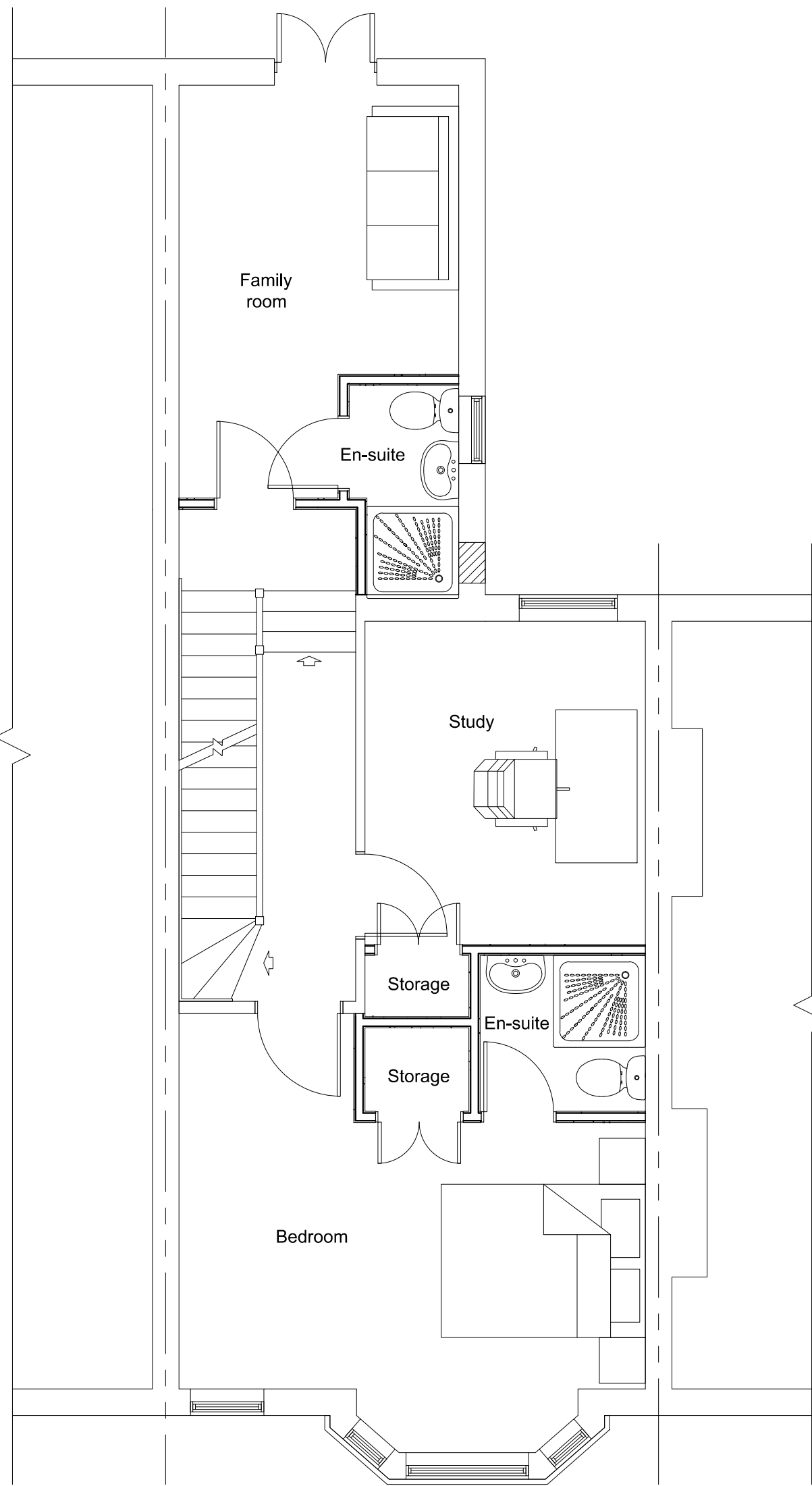

Proposed First Floor Plan  
1:50

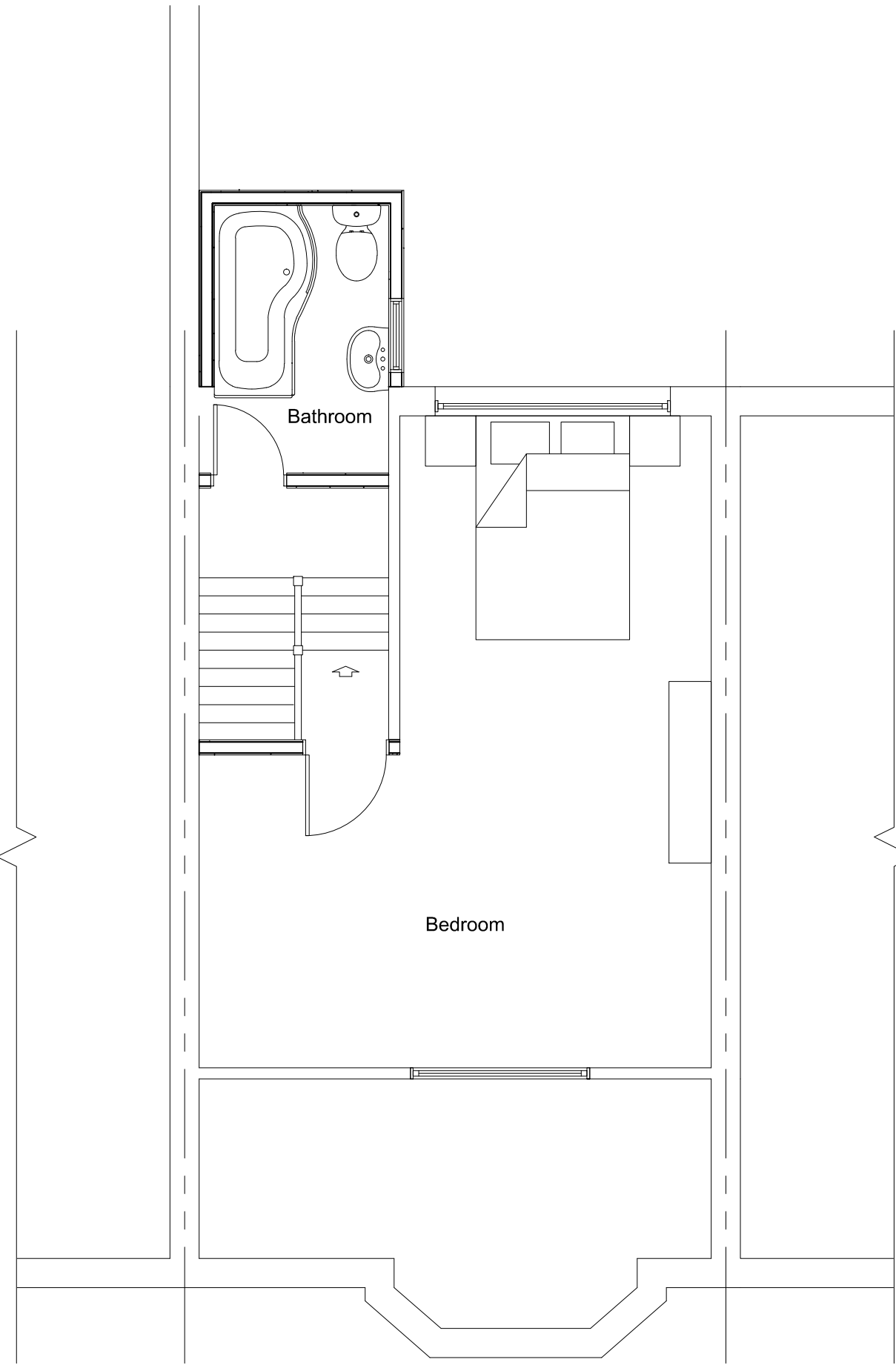

Proposed Second Floor Plan  
1:50

The builder/contractor is to check the plan and all dimensions on site at quotation stage and before commencement of work. Any errors, omissions or design changes required should be reported immediately to enable amended plans to be submitted to the Local Authority. All work shown on the plans, or any deviations from the design or materials specified, should comply with current building regulations, planning requirements, British Standards and Codes of Practice. The client should check any matters regarding title of the land and that work shown on the plan does not contravene or affect covenants or encroach on any boundaries, unless agreed. Procedures relating to The Party Wall Act are to be followed where appropriate. Works that commence before local authority approval has been obtained are under-taken solely at the owners/builders risk.

© Copyright reserved

Revision notes

Rev A:

Scale bars

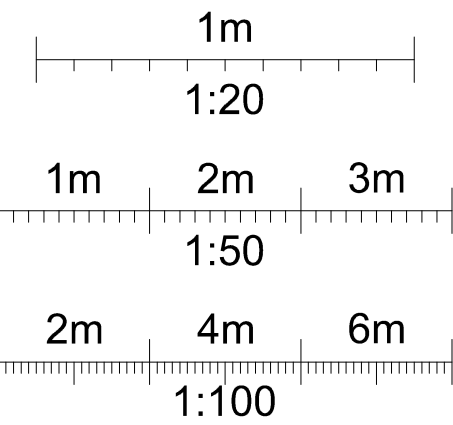

Client

Mr Marco Mongiello &  
Mrs Lilly Jensen

Site Address

11 Sumatra Road  
Camden  
London  
NW6 1PS

Project

Single storey rear extension and  
loft conversion

Drawing title

Proposed elevations, floor layouts  
& location plans.



rosser morris<sup>ltd</sup>  
www.rossermorris.co.uk

Drawings prepared for:  
Planning permission and building regulations  
New builds Extensions Alterations  
Loft conversions Structural calculations  
Domestic and commercial.

The White House, Hockliffe Street,  
Leighton Buzzard, Beds. LU7 1HD.

Email: enquiries@rossermorris.co.uk  
Tel: +44(0) 1525 217904  
Mob: +44(0) 7974 133872/9



Drawing number: RM 12 / 172.3

Date: 20.11.2012

Scale: Varies

Drawn by: MPG

Dwg size: A1

Registered Office: The White House, Hockliffe Street,  
Leighton Buzzard, Beds. LU7 1HD.  
Registered in England No. 4970106