

Rev	Date	Description
-	-	-

## Materials

- ① Aluminium framed, polyester mesh screen panel sytem, plain colour.
- ② As 1 with tree print.
- ③ Painted circular steel columns.
- ④ Main building concrete panels.
- ⑤ Main building glazed timber screen walls.
- ⑥ Dark brown facing brick.
- ⑦ Wire fence.
- ⑧ Timber pergola.

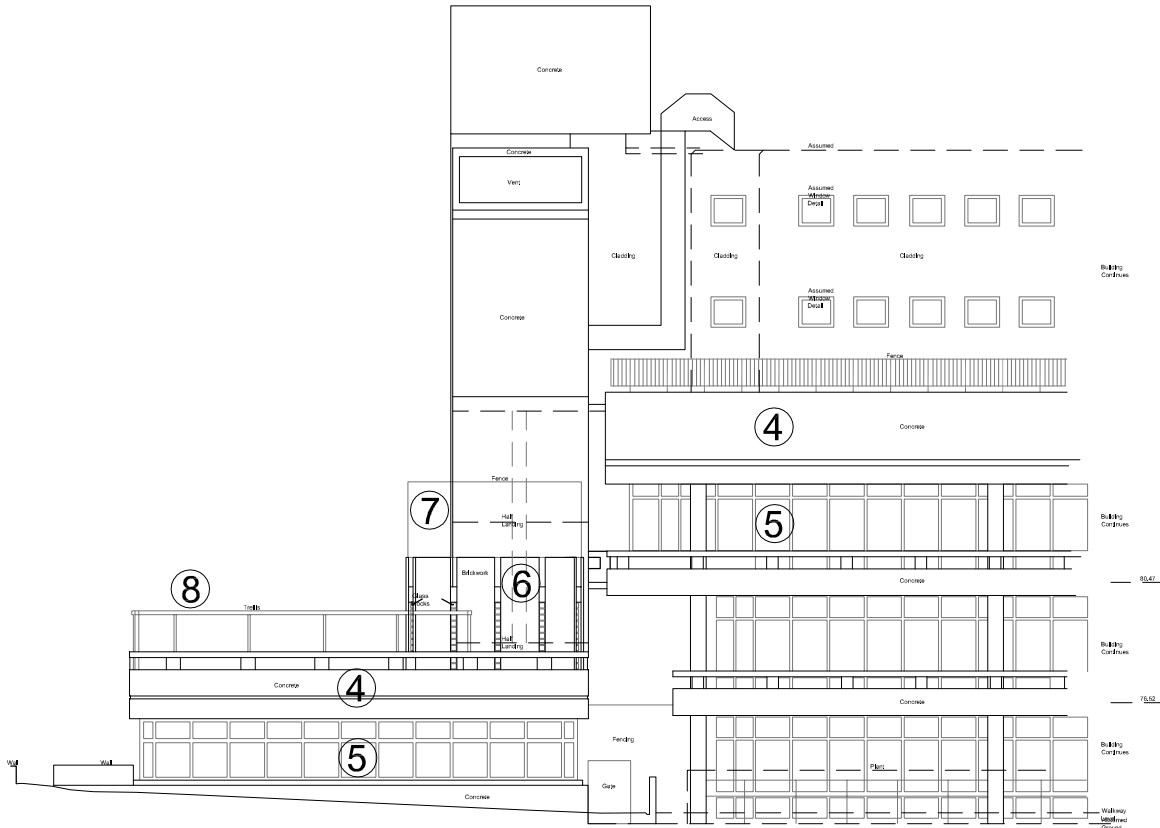

Rear Elevation

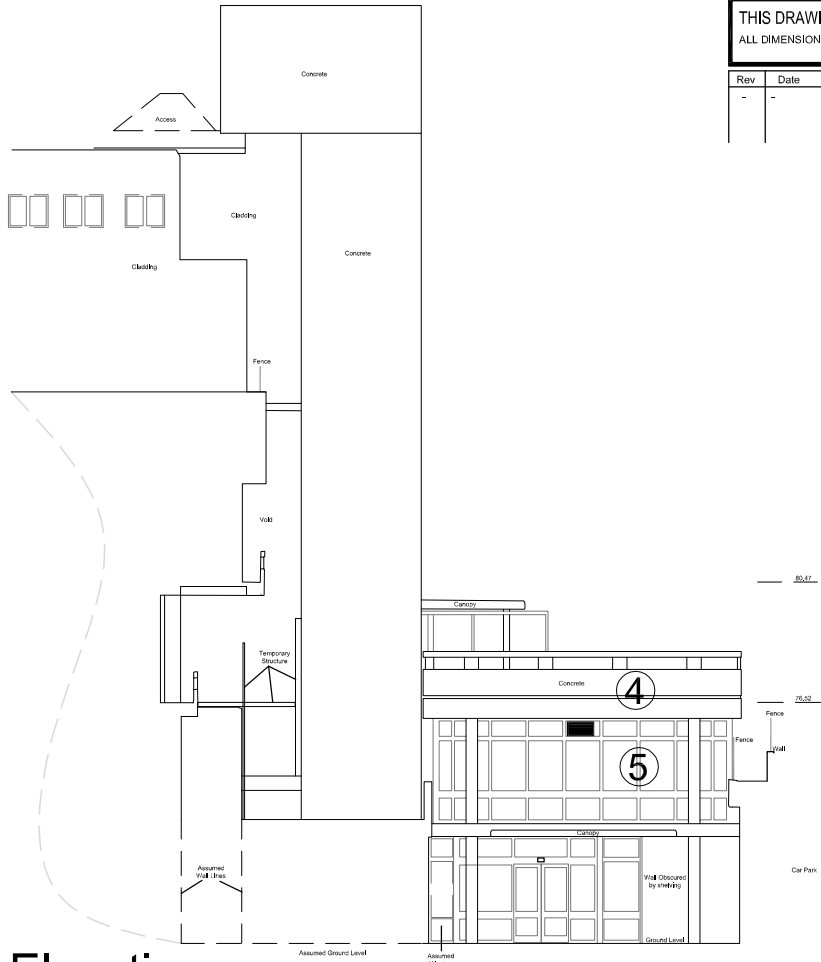

Front Elevation

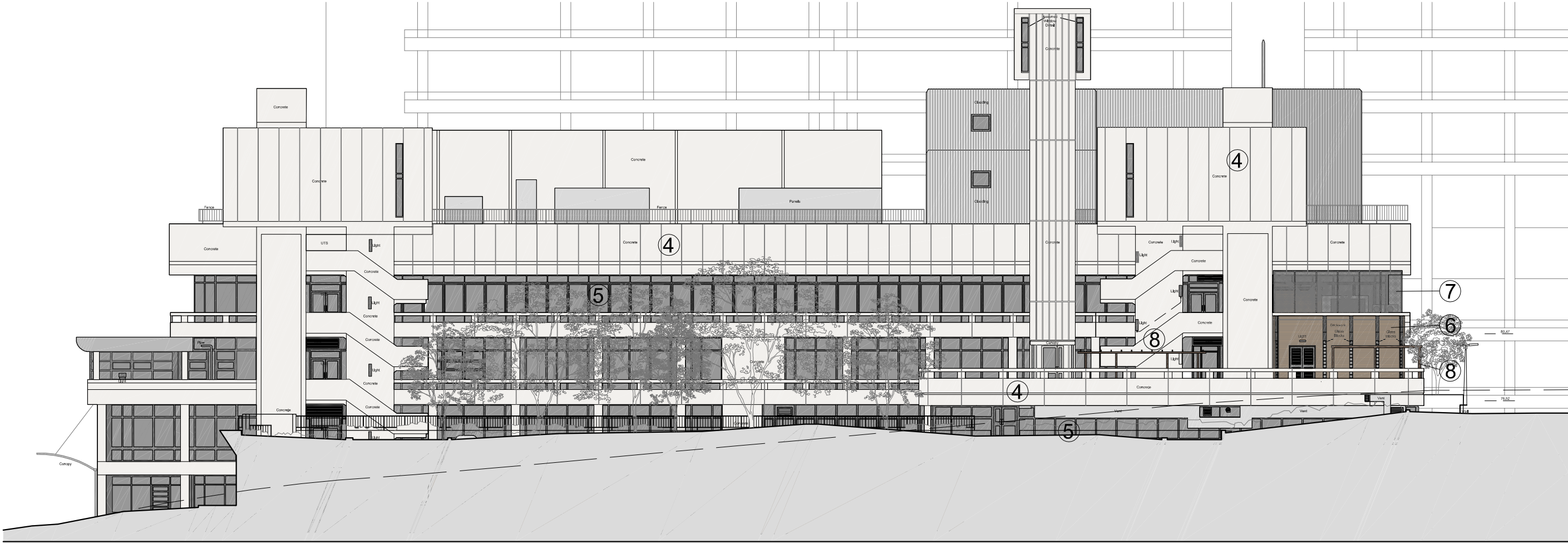

Side Elevation

## Existing Elevations

Royal Free London New Theatres + Day Surgery	New Theatres Elevations Existing
---	-------------------------------------