

Notes:
This drawing is the copyright of Spheron Architects (Ltd) and may not be used without their consent.
Do not scale from these drawings. The contractor is responsible for checking all dimensions before work starts.
Any discrepancies to be brought to the attention of the Architect immediately.

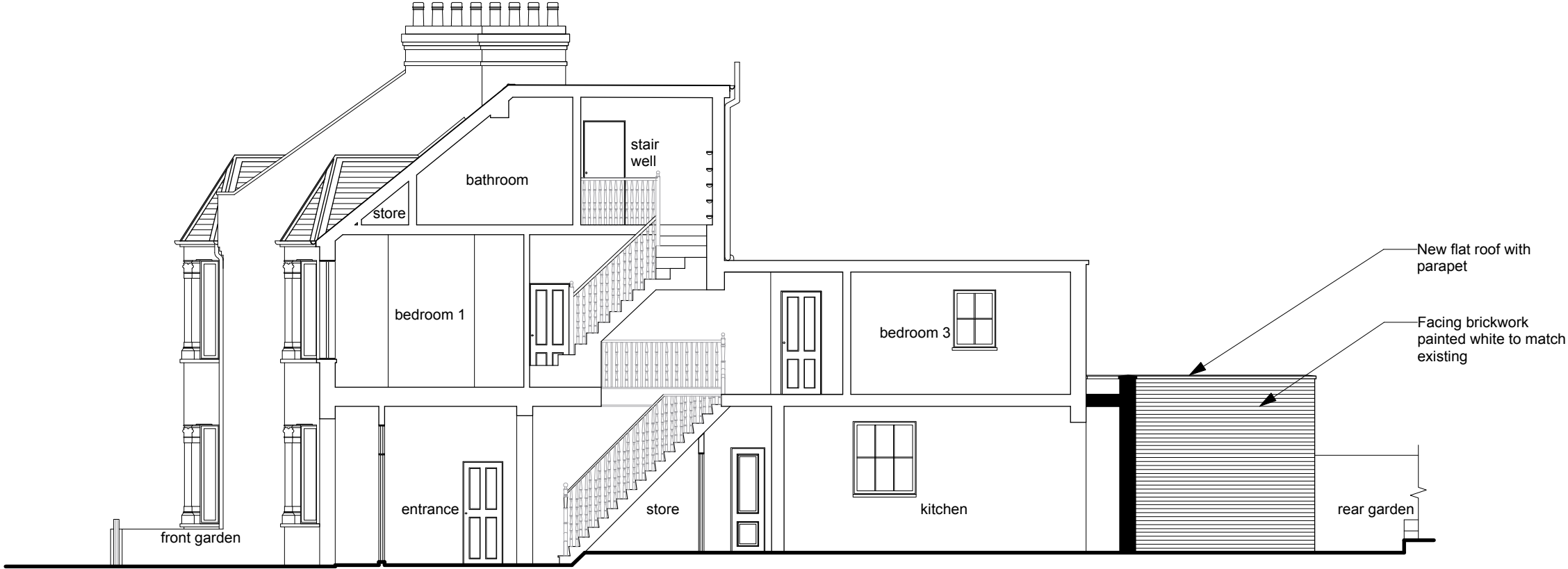

PROPOSED SECTION A - A



PROPOSED SECTION B - B



A 22.11.12 RA SBM Issued for Planning				
Revision	Date	Author	Checked	Description
 29th Floor, One Canada Square Canary Wharf, London, E14 5DY tel: +44 20 7617 7046 e: info@spheronarchitects.co.uk www.spheronarchitects.co.uk				
Client: Rosa Tottemache				
Project: 38 Ingham Road London NW6 1DE				
Drawing Title: Proposed Sections				
Drawing Status: PLANNING				
Drawn By:	RA	Scale:	1:100@A3	Date: 08.11.12
Drawing No:	F084-A-301			Rev: A