

This drawing is to be read in conjunction with all other drawings.
NOTES ON THIS DRAWING WILL APPLY TO ALL OTHER
DRAWINGS WHERE A SIMILAR POSITION EXISTS.

- 1) ALL DIMENSIONS TO BE CHECKED ON SITE BEFORE FABRICATION.
- 2) CONTRACTOR IS TO REFER TO THE ENGINEERS DRAWINGS BEFORE COMMENCING WORKS.
- 3) ALL DRAWINGS AND DESIGNS ARE COVERED BY DESIGN RIGHT (INTELLECTUAL PROPERTY) AND MAY BE REPRODUCED OR TRANSMITTED IN ANY FORM WITHOUT WRITTEN PERMISSION OF THE ARCHITECT.
- 4) ALL DESIGN CONCEPTS ARE THE PROPERTY OF THE ARCHITECT AND ARE NOT TO BE REPRODUCED OR COPIED IN ANY FORM OR BY ANY MEANS WITHOUT THE WRITTEN PERMISSION OF THE ARCHITECT.
- 5) THESE DRAWINGS MAY BE SUBJECT REVISION FOR CLARIFICATION OF THE WORKS.
- 6) LOCAL AUTHORITY AND STATUTORY REQUIREMENTS MAY REQUIRE THESE DRAWINGS AND AMENDMENTS MAY BE REQUIRED.
- 7) SAMPLES OF MATERIALS WILL BE REQUIRED TO BE SUBMITTED TO THE ARCHITECT FOR APPROVAL. CONTRACTOR NOT RELY SOLELY OF THE WRITTEN DESCRIPTION CONTAINED WITHIN THE WORDING ON THE DRAWINGS.
- 8) ALL FINISHES SHALL BE TO THE ARCHITECTS SATISFACTION.
- 9) ALL CRITICAL DIMENSIONS SHALL BE APPROVED BY THE ARCHITECT BEFORE CONSTRUCTION.
- 10) ANY DISCREPANCY BETWEEN THE DRAWING AND ON-SITE DIMENSION SHALL BE REFERRED TO THE ARCHITECT FOR CLARIFICATION AND INSTRUCTION.
- 11) DISCREPANCY ON SITE SHALL BE THE ARCHITECTS RESPONSIBILITY.

REVISIONS		
NO	DATE	DESCRIPTION

G J P LTD

ARCHITECTS

764 FINCHLEY RD
TEMPLE FORTUNE
NW11 LONDON W7

TELEPHONE 020 8458
FAX NUMBER 020 8458
MOBILE NUMBER 07721 59
E-mail gjparchitects@btconnect.com

PROJECT

62 AVENUE ROAD ST JOHN'S WOOD
LONDON NW8 6HT

DRAWING TITLE

Proposed Side Elevation

SCALE	1: 100	DATE July 20
-------	--------	--------------

DRAWING NUMBER

Drawing No. 06. 909.15

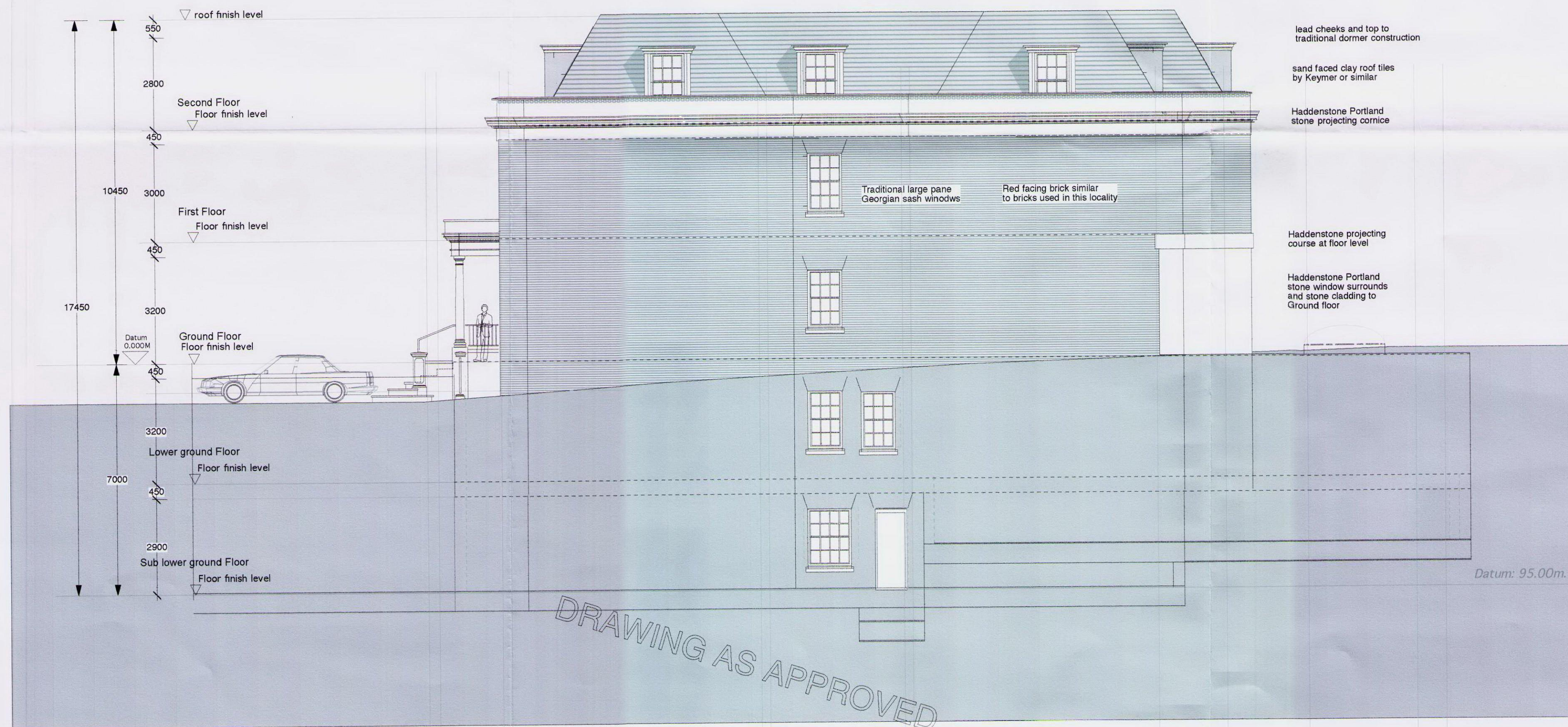

SIDE ELEVATION

