CLIENT

London Borough of Camden

Housing & Adult Social Care Department

THIS DRAWING IS BASED ON DIMENSIONAL SURVEY INFORMATION PROVIDED BY OTHERS. THE ARCHITECT CANNOT ACCEPT RESPONSIBILITY FOR THE ACCURACY OF THIS SURVEY INFORMATION.

ALL DIMENSIONS ARE SHOWN IN METRIC.

THIS DRAWING REMAINS THE COPYRIGHT OF **KARAKUSEVIC CARSON ARCHITECTS**

NOTES

Rev	Reason for Issue	Date

karakusevic carson architects
The Gymnasium
56 Kingsway Place, Sans Walk
London EC1R 0LU
Tel: +44 207 566 9300
Fax: +44 207 566 9301
Email: mail@karakusevic-carson.com

PROJECT

Bacton Low Rise Redevelopment
London Borough of Camden
London

TITLE

BLR SITE
PROPOSED BLOCK D & E
DETAIL SECTIONS

DRAWING NUMBER: 202_A_P_BLR_400_01

REVISION: 00

STATUS: PLANNING APPLICATION

DATE	DRAWN BY	SCALE
23/11/2012	TC	1/20 @ A1
PLOT DATE	CHECKED BY	PROJECT NUMBER
23/11/2012	SM	202

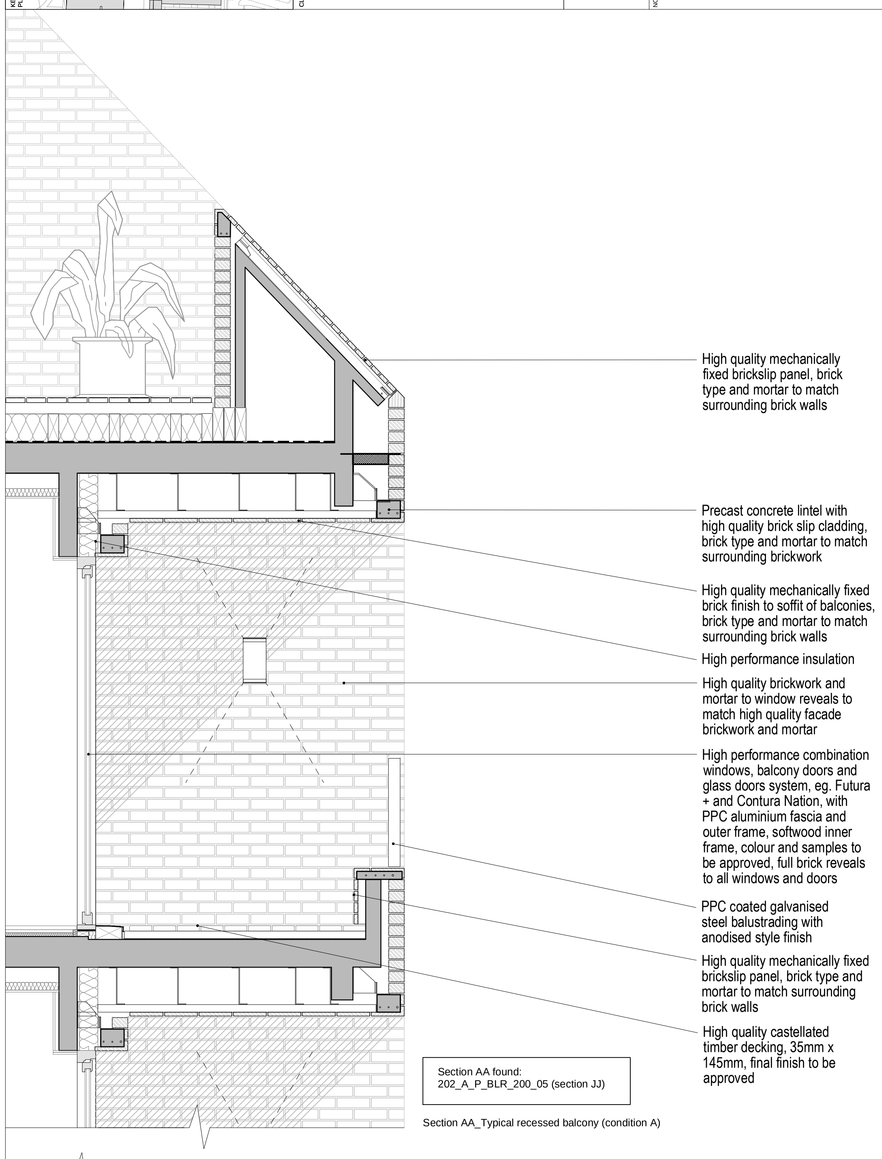

Section AA_Typical recessed balcony (condition A)

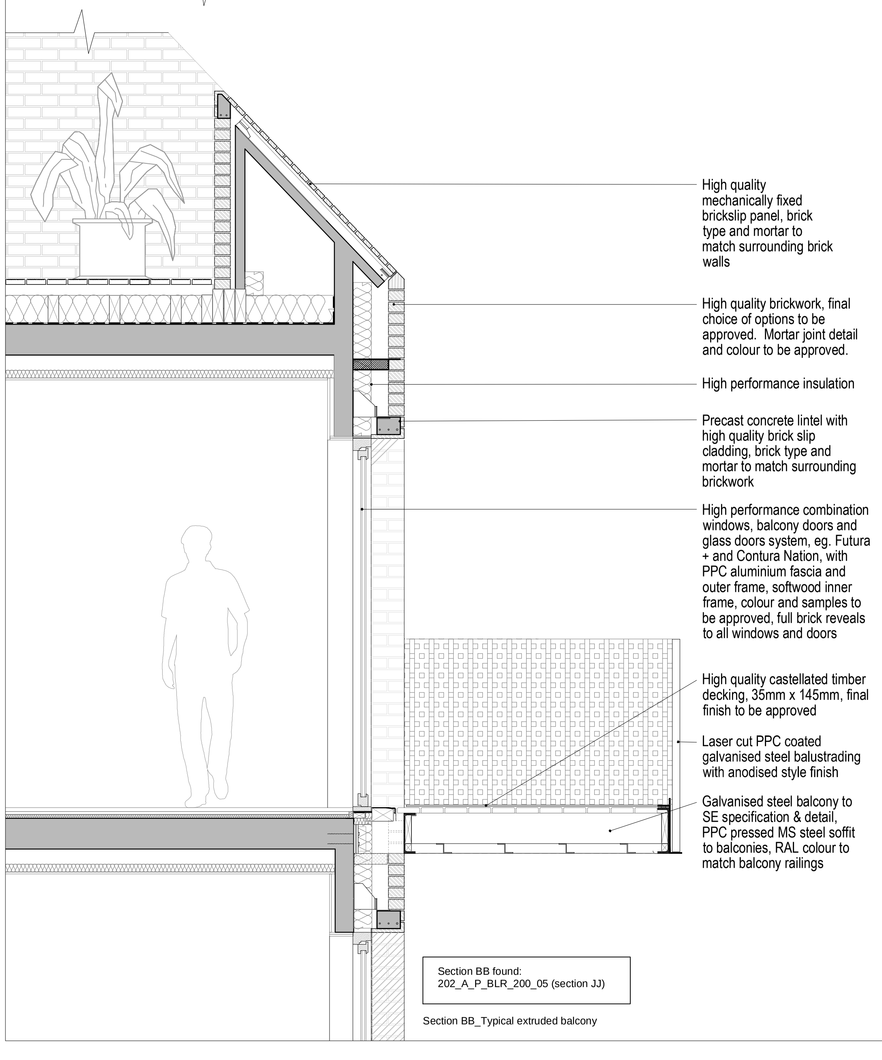

Section BB_Typical extruded balcony

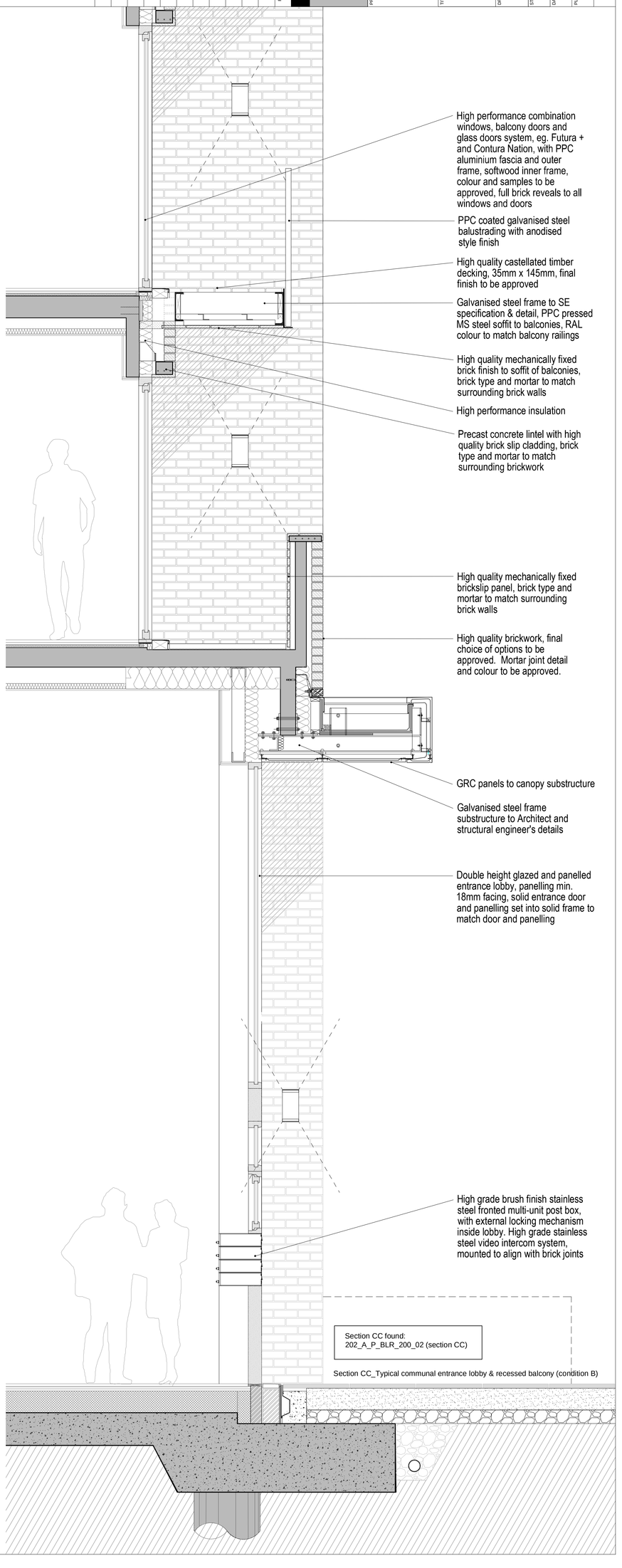

Section CC_Typical communal entrance lobby & recessed balcony (condition B)