



62 BELLAMY DRIVE  
STANMORE  
MIDDLESEX  
HA7 2DA  
TEL:0208 907 3590  
FAX:0208 907 7332

WEB SITE: [www.homesdesignltd.co.uk](http://www.homesdesignltd.co.uk)  
EMAIL: [info@homesdesignltd.co.uk](mailto:info@homesdesignltd.co.uk)

title	EXISTING PLANS (SHEET-2)		
contract no.	HD-567	scale	1:200 @ A4 1:100 @ A3
project	165-167 HAVERSTOCK HILL - LONDON NW3 4QT		
drawing no	HD-567/4001		
rev.:		date	11/2012



#### PART-P ELECTRICAL SPECIFICATION:

(I) THE ELECTRICAL INSTALLATION TO BE CARRIED OUT BY A CERTIFIED ELECTRICIAN UNDER THE "COMPETENT PERSON SCHEME". ALL WIRING & ELECTRICAL WORK TO BE CARRIED OUT & DESIGNED, INSTALLED, INSPECTED & TESTED IN ACCORDANCE WITH THE REQUIREMENTS OF BS-7671, THE IEE 16th EDITION WIRING GUIDANCE & BUILDING REGULATION PART-P BY A COMPETENT PERSON REGISTERED WITH AN ELECTRICAL SELF CERTIFICATION SCHEME AUTHORISED BY THE SECRETARY OF STATE.

(II) THE COMPETENT PERSON TO SEND TO THE LOCAL AUTHORITY A SELF CERTIFICATION CERTIFICATE WITHIN 30 DAYS OF THE ELECTRICAL WORKS COMPLETION. THE CLIENT MUST RECEIVE BOTH A COPY OF THE SELF CERTIFICATE & A BS-7671 ELECTRICAL INSTALLATION TEST CERTIFICATE. IF REQUIRED, PRIOR TO COVERING ALL WIRING/CABLES THE APPLICANT IS TO ENSURE THAT THE INSTALLATION IS INSPECTED BY BUILDING CONTROL SURVEYOR PRIOR TO COMPLETION

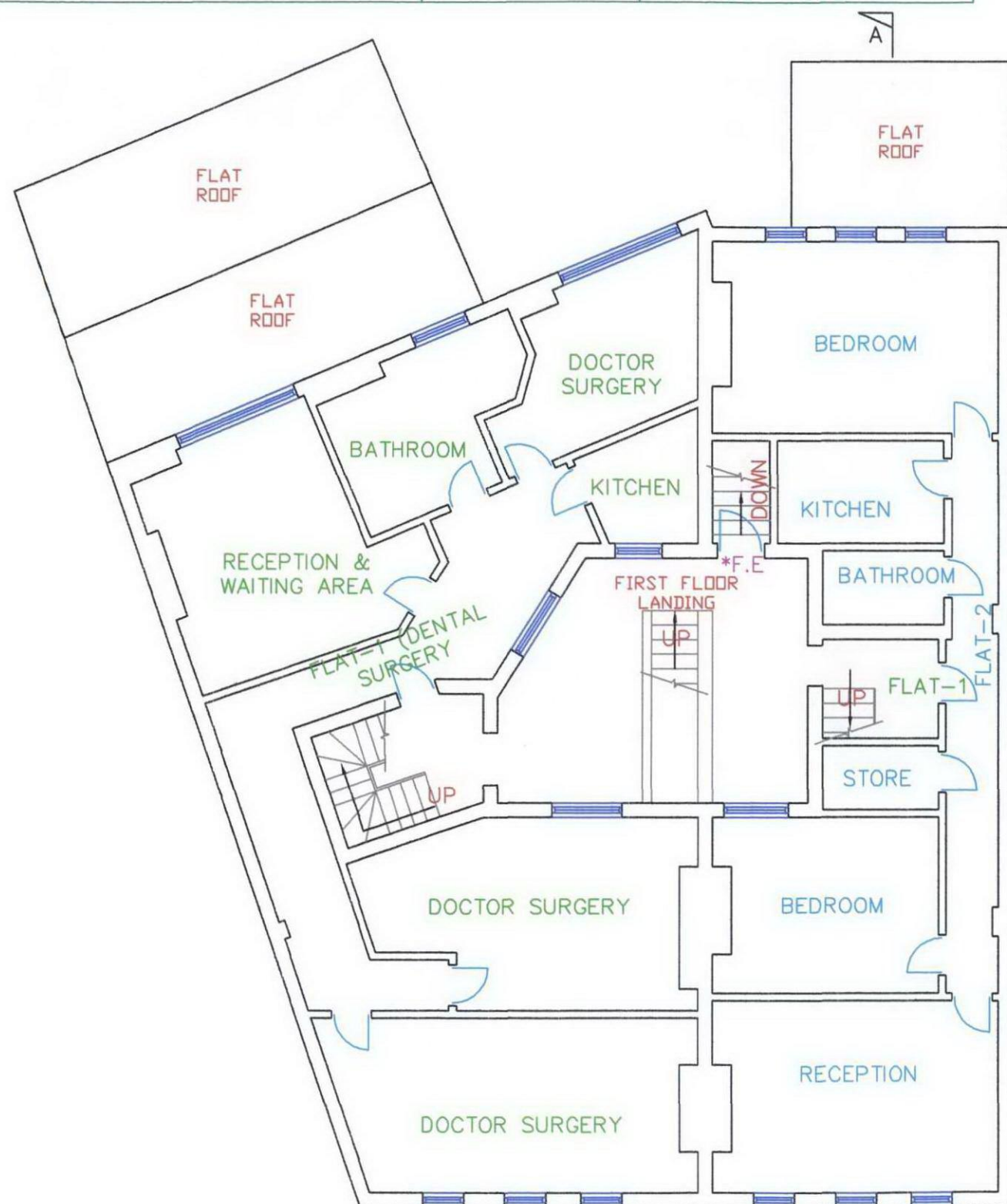

EXISTING FIRST FLOOR PLAN

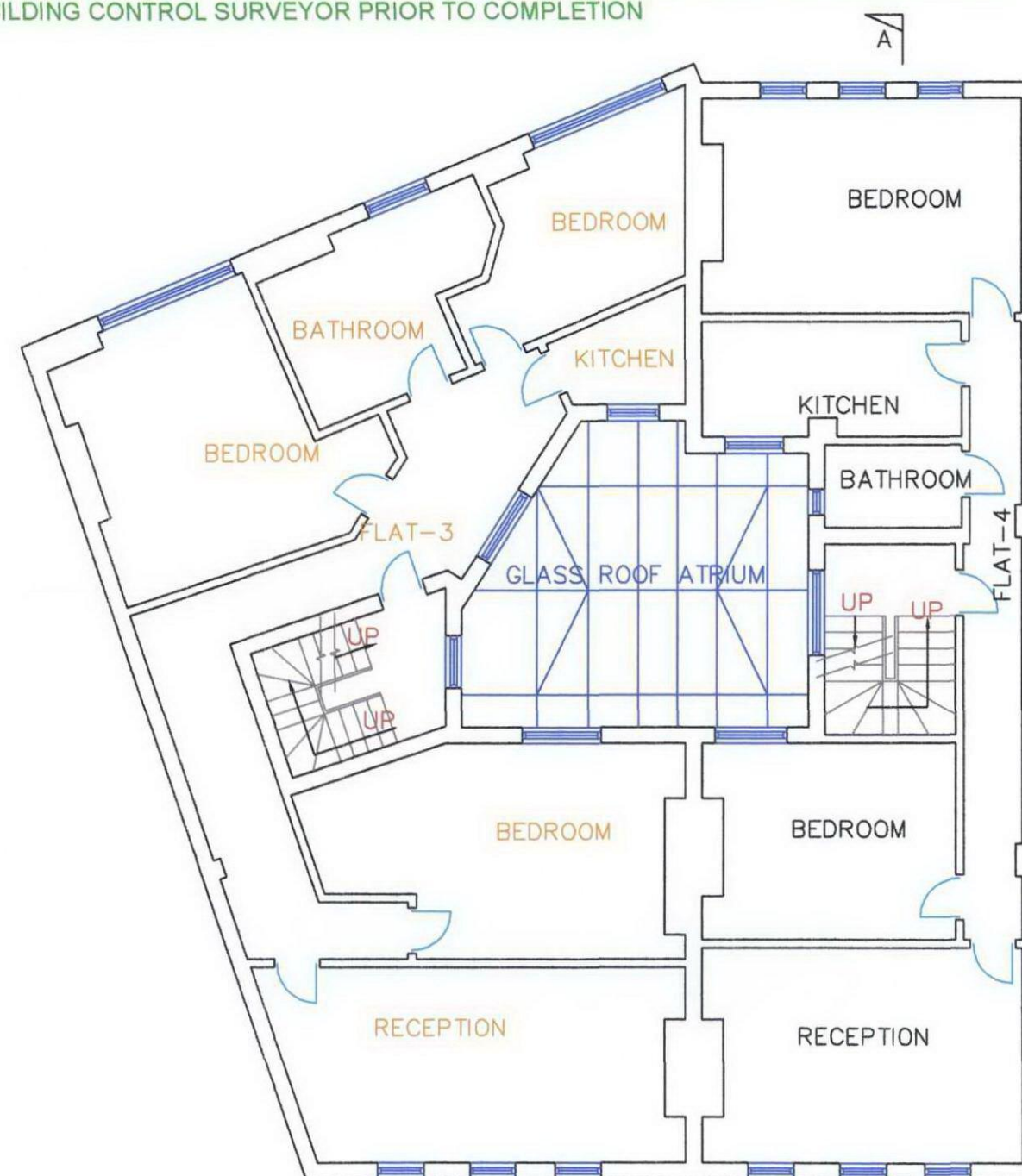

EXISTING SECOND FLOOR PLAN