

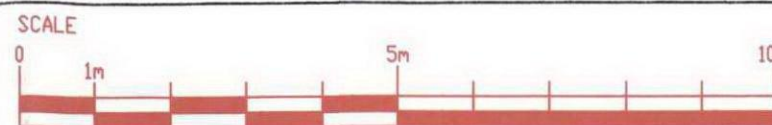

62 BELLAMY DRIVE  
STANMORE  
MIDDLESEX  
HA7 2DA  
TEL:0208 907 3590  
FAX:0208 907 7332

WEB SITE: [www.homesdesignltd.co.uk](http://www.homesdesignltd.co.uk)  
EMAIL: [info@homesdesignltd.co.uk](mailto:info@homesdesignltd.co.uk)

title	EXISTING PLANS (SHEET-1)		
contract no.	HD-567	scale	1:200 @ A4 1:100 @ A3
project	165-167 HAVERSTOCK HILL - LONDON NW3 4QT		
drawing no	HD-567/4000		
rev.:		date	11/2012



#### CONSTRUCTION DESIGN GUIDELINES:

1- ALL WORKMANSHIP & MATERIAL IN ACCORDANCE TO BUILDING REGULATION, NHBC STANDARD, RELEVANT CODES OF PRACTICES & STANDARDS. IT IS ADVISABLE THAT ALL WORKS TO BE CARRIED OUT IN ACCORDANCE WITH HEALTH & SAFETY @ WORK ACT-1974, CONSTRUCTION (HEALTH, SAFETY & WELFARE) REGULATIONS 1996, CONSTRUCTION (DESIGN & MANAGEMENT) REGULATIONS 1994, HEAD PROTECTION REGULATION 1989, LIFTING OPERATIONS & LIFTING EQUIPMENT, THE MANAGEMENT OF HEALTH & SAFETY @ WORK REGULATIONS 1992 & ALL OTHER H/S LEGISLATION APPLICABLE TO THE PROJECT.

2- ALL DIMENSIONS TO BE CHECKED ON SITE & CONFIRMED BY MAIN CONTRACTOR. THE CONTRACTOR IS RESPONSIBLE FOR STABILITY OF THE BUILDING DURING THE WORKS & MUST PROVIDE SUFFICIENT TEMPORARY VERTICAL & LATERAL SUPPORTS & STABILITY BRACING @ ALL LEVELS TO PREVENT DAMAGE TO THE NEIGHBOURING STRUCTURAL & RETAIN STRUCTURAL STABILITY AT ALL TIMES. THE CONTRACTOR TO PROVIDE METHOD STATEMENTS, DETAILING TEMPORARY WORKS & SEQUENCE OF WORKS FOR APPROVAL PRIOR TO COMMENCING THE WORK. THIS SHALL INCLUDE ALL CALCULATIONS & SKETCHES TO JUSTIFY THE CONTRACTORS DESIGN OF THE TEMPORARY WORKS. PERMANENT MASTER GUIDELINES & DATUM TO BE ESTABLISHED BY MAIN CONTRACTORS & MAINTAINED THROUGHOUT THE CONSTRUCTION PERIOD. ALL SETTING OUT TO BE WITH A STEEL TAPE. TOP OF PADS TONES TO BE SMOOTH BEFORE SETTING STEELWORKS.

3- CONTRACTOR & CLIENT TO AGREE WITH ADJOINING NEIGHBOURS WITH RESPECT TO ALL PARTY WALL MATTERS AND ALSO SCOPE OF THE WORKS FOR EACH STAGE OF THE PROPOSED WORKS. ALL RELATIVE SERVICES MUST BE PROTECTED AND IF NECESSARY FOR DIVERSION WITH PRIOR AGREEMENT. THE CONSTRUCTION SITE MUST HAVE SECURED HOARDING WITH NECESSARY SIGNS

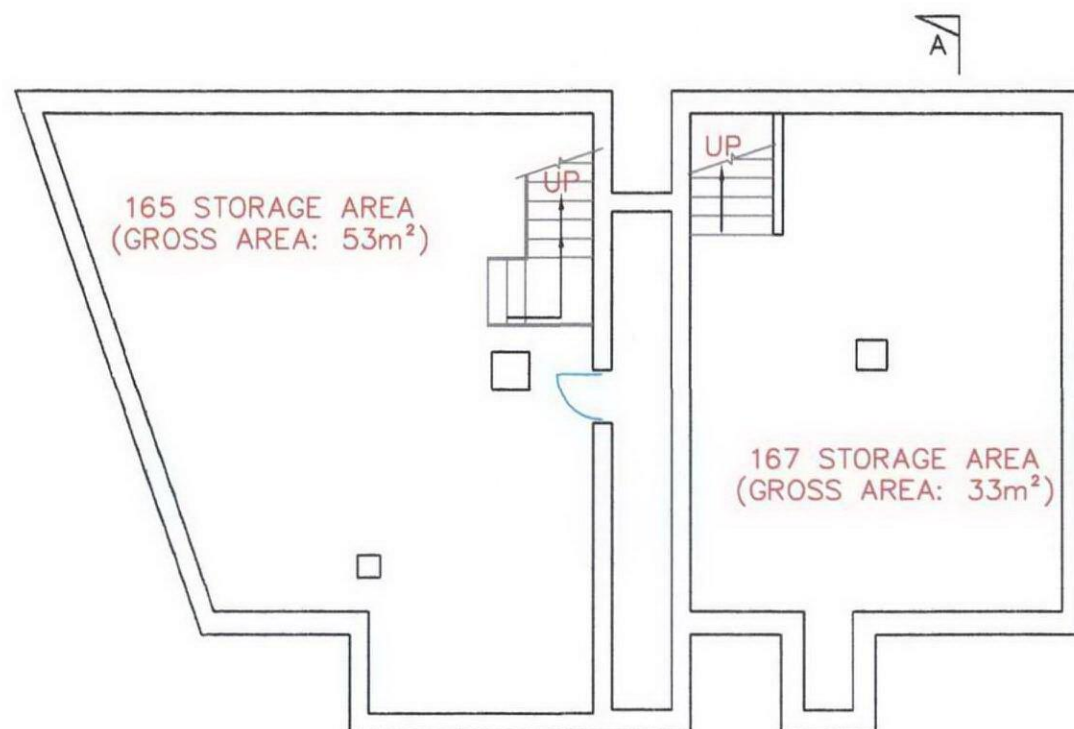

EXISTING BASEMENT PLAN

◆ LOCAL LEVELS

\*F.E: FIRE EXITS

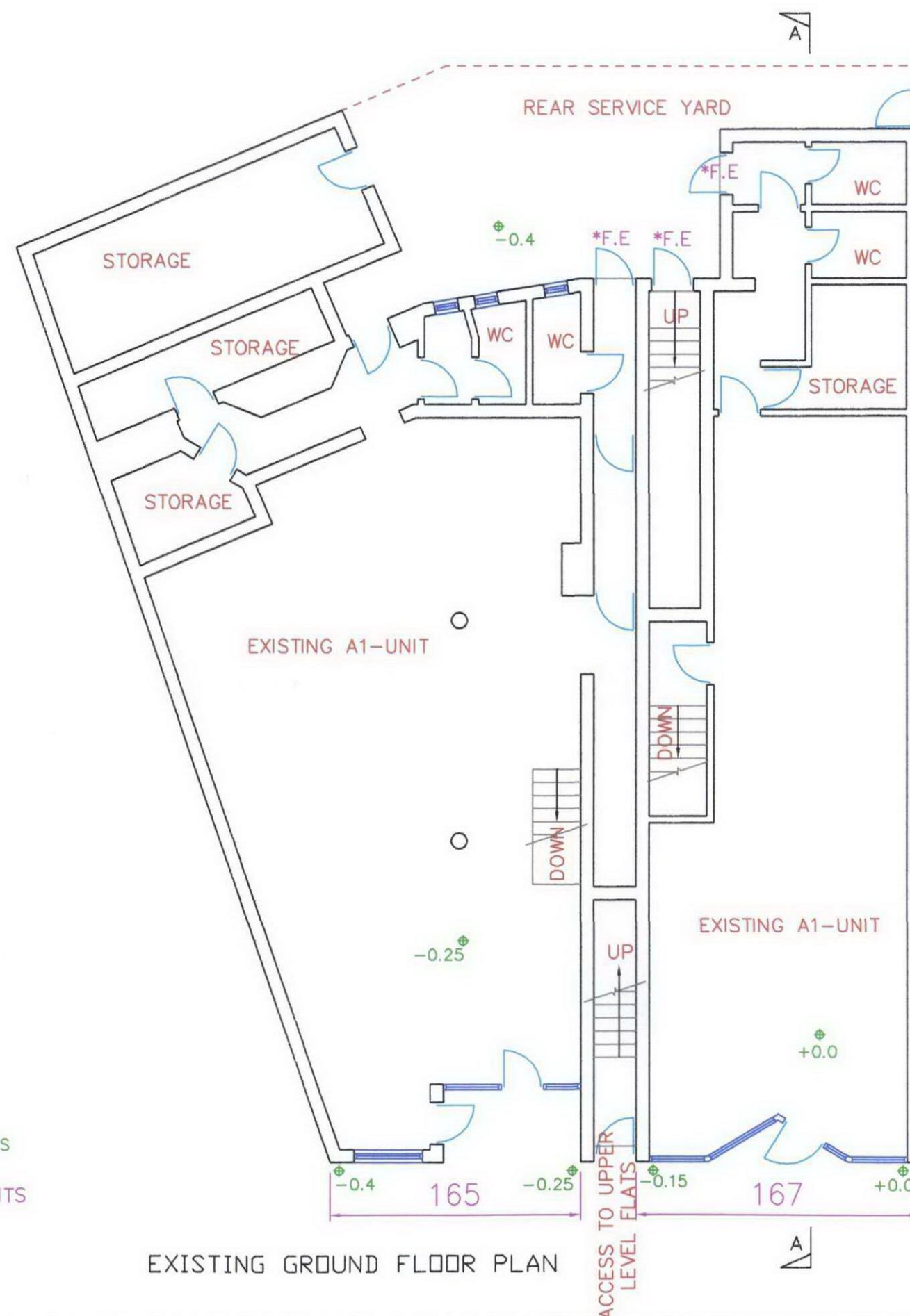

EXISTING GROUND FLOOR PLAN