



BACTON HIGH RISE

FRENCH SCHOOL

VICARS ROAD

SANCTUARY HOUSE

ST. MARTIN'S CHURCH

WELLESLEY ROAD

HAVERSTOCK ROAD

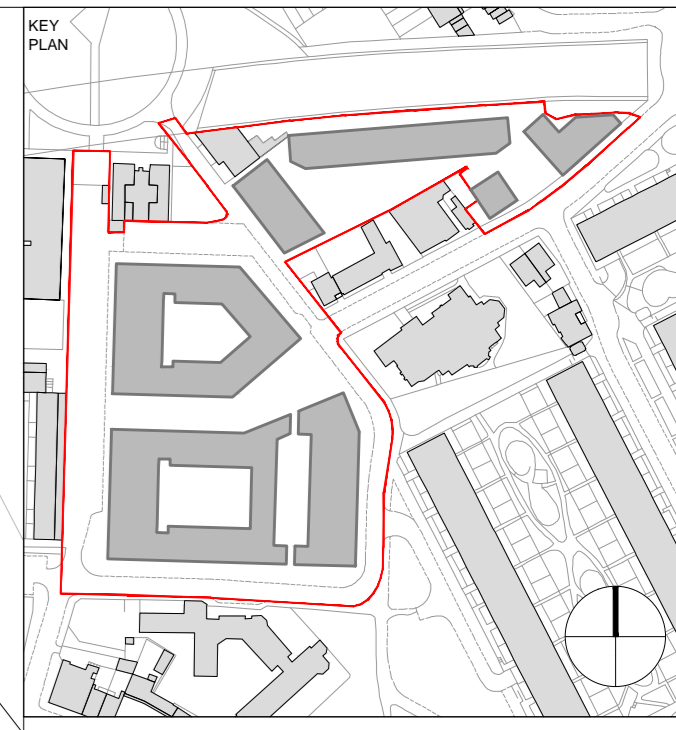

London Borough of Camden
Housing & Adult Social Care Department

THIS DRAWING IS BASED ON DIMENSIONAL SURVEY INFORMATION PROVIDED BY OTHERS. THE ARCHITECT ACCEPTS RESPONSIBILITY FOR THE ACCURACY OF THIS SURVEY INFORMATION.
ALL DIMENSIONS ARE GIVEN IN METRES.
THE DRAWING REMAINS THE COPYRIGHT OF KARAKUSEVIC-CARSON ARCHITECTS
ALL INTERNAL LAYOUTS ARE FOR ILLUSTRATIVE PURPOSES ONLY

UNIT LABEL

COMP.	1:1	1:10	1:100	1:200	1:500	1:1000	1:2000	1:5000	1:10000
SCALE	1:1	1:10	1:100	1:200	1:500	1:1000	1:2000	1:5000	1:10000
UNIT	1:1	1:10	1:100	1:200	1:500	1:1000	1:2000	1:5000	1:10000
AREA	1:1	1:10	1:100	1:200	1:500	1:1000	1:2000	1:5000	1:10000
VOLUME	1:1	1:10	1:100	1:200	1:500	1:1000	1:2000	1:5000	1:10000
DEPT.	1:1	1:10	1:100	1:200	1:500	1:1000	1:2000	1:5000	1:10000
NO.	1:1	1:10	1:100	1:200	1:500	1:1000	1:2000	1:5000	1:10000
ST.	1:1	1:10	1:100	1:200	1:500	1:1000	1:2000	1:5000	1:10000
FL.	1:1	1:10	1:100	1:200	1:500	1:1000	1:2000	1:5000	1:10000
CM	1:1	1:10	1:100	1:200	1:500	1:1000	1:2000	1:5000	1:10000
MM	1:1	1:10	1:100	1:200	1:500	1:1000	1:2000	1:5000	1:10000
SP	1:1	1:10	1:100	1:200	1:500	1:1000	1:2000	1:5000	1:10000
MR	1:1	1:10	1:100	1:200	1:500	1:1000	1:2000	1:5000	1:10000
1:1	1:1	1:10	1:100	1:200	1:500	1:1000	1:2000	1:5000	1:10000

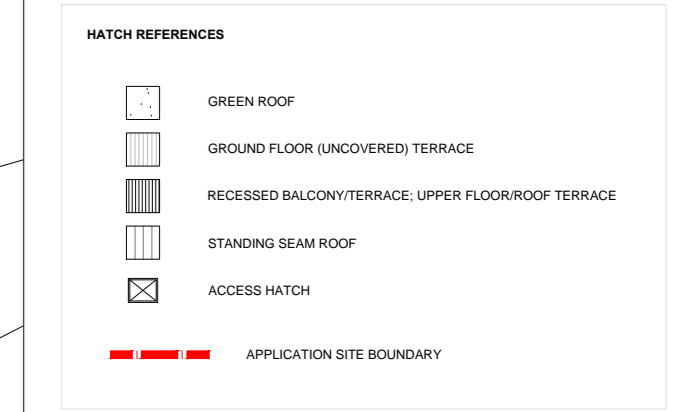

NOTES

No.	Reason for issue	Date

karakusevic carson architects
The Gymnasium
55 Kingsway Place, Seven Walk
London EC1R 6LJ
Tel: +44 207 556 6380
Fax: +44 207 556 7381
Email: mail@karakusevic-carson.com

PROJECT
Bacton Low Rise Redevelopment
London Borough of Camden
London

TITLE
BLR SITE
PROPOSED FIRST FLOOR PLAN

DRAWING NUMBER	REVISION	
202_A_P_BLR_100_01	00	
STATUS	PLANNING APPLICATION	
DATE	DRAWN BY	SCALE
23/11/12	WL	1/200 @ A0
PROF DATE	CHECKED BY	PLOTTED DATE
23/11/12	SM	202