

London Borough of Camden  
Housing & Adult Social Care Department

THIS DRAWING IS BASED ON GENERAL SURVEY INFORMATION PROVIDED BY OTHERS. THE ARCHITECT CAN NOT BE HELD RESPONSIBLE FOR THE ACCURACY OF THIS SURVEY.  
ALL DIMENSIONS ARE SHOWN IN METERS.  
THE DRAWING REMAINS THE COPYRIGHT OF KARAKUSEVIC CARSON ARCHITECTS  
ALL INTERNAL LAYOUTS ARE FOR ILLUSTRATIVE PURPOSES ONLY.

NOTES  
 - - - - - Approximate existing ground section line

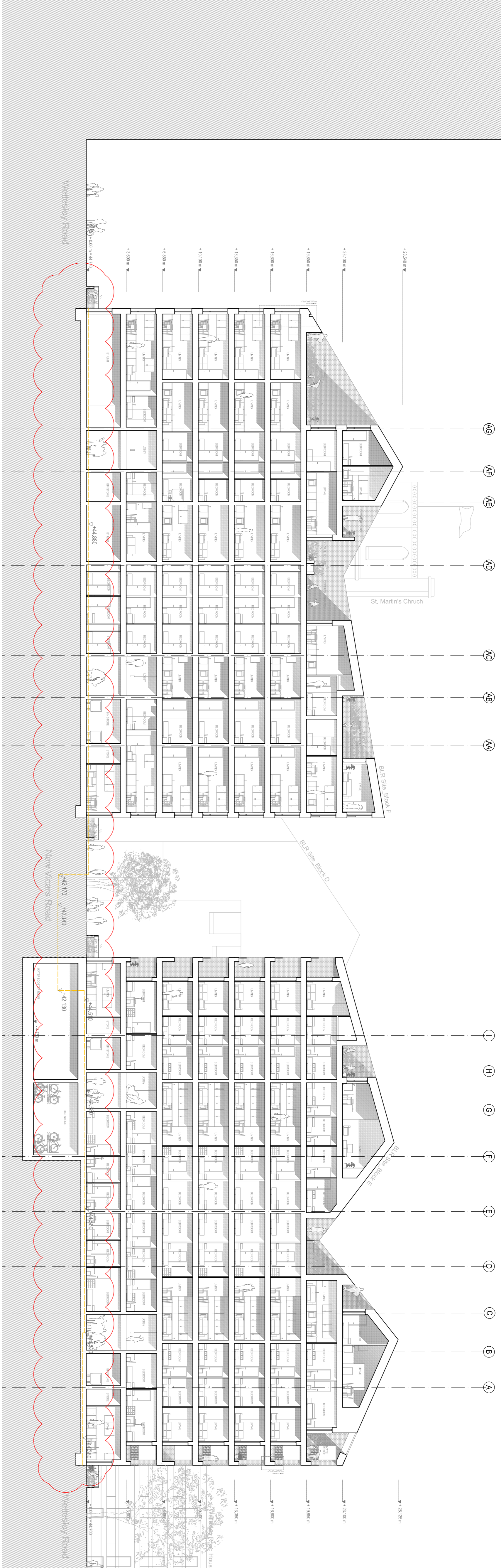

Section EE



Section FF

**Karakusevic carson architects**

The Gymnasium,  
25 Hogsley Hill, 5th Floor  
London, W1P 0AD  
Tel: +44 207 566 6300  
Fax: +44 207 566 7381  
Email: info@karakusevic-carson.com

PROJECT  
**Bacton Low Rise Redevelopment**  
 London Borough of Camden  
 London

TITLE  
**BLR Site**  
**Proposed Sections E-E, F-F**

| DRAWING NUMBER     | REVISION |
|--------------------|----------|
| 202_A_P_BLR_200_03 | 01       |

| STATUS               | DATE       | DRAWN BY | SCALE          |
|----------------------|------------|----------|----------------|
| PLANNING APPLICATION | 29/11/2012 | ML       | 1/200 @ A1     |
| CHECKED BY           | 29/11/2012 | SM       | PROJECT NUMBER |
|                      |            |          | 202            |