

---

**APPENDIX B: SELECTED DESK STUDY DATA**

## Envirocheck<sup>®</sup> Report:

### Datasheet

#### Order Details:

**Order Number:**

37161780\_1\_1

**Customer Reference:**

10907

**National Grid Reference:**

531160, 181890

**Slice:**

A

**Site Area (Ha):**

1.09

**Search Buffer (m):**

1000

#### Site Details:

Great Ormond Street Childrens Hospital

Great Ormond Street

LONDON

WC1N 3JH

#### Client Details:

Ms S Martin

Campbell Reith Management Services Ltd

Artillery House

11-19 Artillery Row

London

SW1P 1RT

Report Section	Page Number
Summary	-
Agency & Hydrological	1
Waste	48
Hazardous Substances	-
Geological	50
Industrial Land Use	52
Sensitive Land Use	-
Data Currency	148
Data Suppliers	155
Useful Contacts	156

#### Introduction

The Environment Act 1995 has made site sensitivity a key issue, as the legislation pays as much attention to the pathways by which contamination could spread, and to the vulnerable targets of contamination, as it does the potential sources of contamination. For this reason, Landmark's Site Sensitivity maps and Datasheet(s) place great emphasis on statutory data provided by the Environment Agency and the Scottish Environment Protection Agency; it also incorporates data from Natural England (and the Scottish and Welsh equivalents) and Local Authorities; and highlights hydrogeological features required by environmental and geotechnical consultants. It does not include any information concerning past uses of land. The datasheet is produced by querying the Landmark database to a distance defined by the client from a site boundary provided by the client.

In the attached datasheet the National Grid References (NGRs) are rounded to the nearest 10m in accordance with Landmark's agreements with a number of Data Suppliers.

#### Copyright Notice

© Landmark Information Group Limited 2012. The Copyright on the information and data and its format as contained in this Envirocheck® Report ("Report") is the property of Landmark Information Group Limited ("Landmark") and several other Data Providers, including (but not limited to) Ordnance Survey, British Geological Survey, the Environment Agency and Natural England, and must not be reproduced in whole or in part by photocopying or any other method. The Report is supplied under Landmark's Terms and Conditions accepted by the Customer. A copy of Landmark's Terms and Conditions can be found with the Index Map for this report. Additional copies of the Report may be obtained from Landmark, subject to Landmark's charges in force from time to time. The Copyright, design rights and any other intellectual rights shall remain the exclusive property of Landmark and /or other Data providers, whose Copyright material has been included in this Report.

#### Natural England Copyright Notice

Site of Special Scientific Interest, National Nature Reserve, Ramsar, Special Protection Area, Special Conservation Area, Marine Nature Reserve data (derived from Ordnance Survey 1:10000 raster) is provided by, and used with the permission of, Natural England who retain the copyright and Intellectual Property Rights for the data.

#### Ove Arup Copyright Notice

The Data provided in this report was obtained on Licence from Ove Arup & Partners Limited (for further information, contact [mining.review@arup.com](mailto:mining.review@arup.com)). No reproduction or further use of such Data is to be made without the prior written consent of Ove Arup & Partners Limited. The information and data supplied in the product are derived from publicly available records and other third party sources and neither Ove Arup & Partners nor Landmark warrant the accuracy or completeness of such information or data.

#### Peter Brett Associates Copyright Notice

The cavity data presented has been extracted from the PBA enhanced version of the original DEFRA national cavity databases. PBA/DEFRA retain the copyright & intellectual property rights in the data. Whilst all reasonable efforts are made to check that the information contained in the cavity databases is accurate we do not warrant that the data is complete or error free. The information is based upon our own researches and those collated from a number of external sources and is continually being augmented and updated by PBA. In no event shall PBA/DEFRA or Landmark be liable for any loss or damage including, without limitation, indirect or consequential loss or damage arising from the use of this data.

#### Radon Potential dataset Copyright Notice

Information supplied from a joint dataset compiled by The British Geological Survey and the Health Protection Agency.

#### Report Version v47.0

Data Type	Page Number	On Site	0 to 250m	251 to 500m	501 to 1000m (*up to 2000m)
<b>Agency &amp; Hydrological</b>					
Contaminated Land Register Entries and Notices					
Discharge Consents					
Enforcement and Prohibition Notices	pg 1				2
Integrated Pollution Controls	pg 1			8	
Integrated Pollution Prevention And Control	pg 2			3	
Local Authority Integrated Pollution Prevention And Control					
Local Authority Pollution Prevention and Controls	pg 3		4	3	8
Local Authority Pollution Prevention and Control Enforcements					
Nearest Surface Water Feature	pg 5				Yes
Pollution Incidents to Controlled Waters	pg 5				1
Prosecutions Relating to Authorised Processes					
Prosecutions Relating to Controlled Waters					
Registered Radioactive Substances	pg 5				98
River Quality					
River Quality Biology Sampling Points					
River Quality Chemistry Sampling Points					
Substantiated Pollution Incident Register					
Water Abstractions	pg 22			5	14 (*82)
Water Industry Act Referrals	pg 47			1	
Groundwater Vulnerability	pg 47	Yes	n/a	n/a	n/a
Bedrock Aquifer Designations	pg 47	Yes	n/a	n/a	n/a
Superficial Aquifer Designations	pg 47	Yes	n/a	n/a	n/a
Source Protection Zones	pg 47				3
Extreme Flooding from Rivers or Sea without Defences				n/a	n/a
Flooding from Rivers or Sea without Defences				n/a	n/a
Areas Benefiting from Flood Defences				n/a	n/a
Flood Water Storage Areas				n/a	n/a
Flood Defences				n/a	n/a
<b>Waste</b>					
BGS Recorded Landfill Sites					
Historical Landfill Sites	pg 48				2
Integrated Pollution Control Registered Waste Sites					
Licensed Waste Management Facilities (Landfill Boundaries)					
Licensed Waste Management Facilities (Locations)	pg 48				1
Local Authority Recorded Landfill Sites					
Registered Landfill Sites					
Registered Waste Transfer Sites					
Registered Waste Treatment or Disposal Sites	pg 49				2

Data Type	Page Number	On Site	0 to 250m	251 to 500m	501 to 1000m (*up to 2000m)
<b>Hazardous Substances</b>					
Control of Major Accident Hazards Sites (COMAH)					
Explosive Sites					
Notification of Installations Handling Hazardous Substances (NIHHS)					
Planning Hazardous Substance Consents					
Planning Hazardous Substance Enforcements					
<b>Geological</b>					
BGS Recorded Mineral Sites					
BGS 1:625,000 Solid Geology	pg 50	Yes	n/a	n/a	n/a
Brine Compensation Area			n/a	n/a	n/a
Coal Mining Affected Areas			n/a	n/a	n/a
Mining Instability			n/a	n/a	n/a
Man-Made Mining Cavities					
Natural Cavities	pg 50				1
Non Coal Mining Areas of Great Britain				n/a	n/a
Potential for Collapsible Ground Stability Hazards	pg 50	Yes		n/a	n/a
Potential for Compressible Ground Stability Hazards	pg 50		Yes	n/a	n/a
Potential for Ground Dissolution Stability Hazards				n/a	n/a
Potential for Landslide Ground Stability Hazards	pg 50	Yes	Yes	n/a	n/a
Potential for Running Sand Ground Stability Hazards	pg 50	Yes	Yes	n/a	n/a
Potential for Shrinking or Swelling Clay Ground Stability Hazards	pg 50	Yes	Yes	n/a	n/a
Radon Potential - Radon Affected Areas			n/a	n/a	n/a
Radon Potential - Radon Protection Measures			n/a	n/a	n/a
<b>Industrial Land Use</b>					
Contemporary Trade Directory Entries	pg 52		378	244	516
Fuel Station Entries	pg 147			1	2

Data Type	Page Number	On Site	0 to 250m	251 to 500m	501 to 1000m (*up to 2000m)
<b>Sensitive Land Use</b>					
Areas of Adopted Green Belt					
Areas of Unadopted Green Belt					
Areas of Outstanding Natural Beauty					
Environmentally Sensitive Areas					
Forest Parks					
Local Nature Reserves					
Marine Nature Reserves					
National Nature Reserves					
National Parks					
Nitrate Sensitive Areas					
Nitrate Vulnerable Zones					
Ramsar Sites					
Sites of Special Scientific Interest					
Special Areas of Conservation					
Special Protection Areas					

Map ID	Details	Quadrant Reference (Compass Direction)	Estimated Distance From Site	Contact	NGR
1	<b>Enforcement and Prohibition Notices</b> Location: West Smithfield, LONDON, EC1A 7BE Permit Reference: Not Given Enforcement Date: Not Supplied Details: Minor breach of discharge limit for radioactive waste; under RSA93, served 1994/95. Positional Accuracy: Unknown	A9NE (SE)	718	1	531869 181492
2	<b>Enforcement and Prohibition Notices</b> Location: The School of Pharmacy, 29/39 Brunswick Square, Camden, LONDON, WC1N 1AX Permit Reference: Not Given Enforcement Date: 27th February 1995 Details: Press Release HM156, Minor breaches of accumulation and disposal limits; substandard lab & storage facilities; under RSA93. Positional Accuracy: Unknown	A17SW (NW)	850	1	530300 182300
3	<b>Integrated Pollution Controls</b> Name: Citigen (london) Ltd Location: 47/53 Charterhouse Street, LONDON, Greater London, EC1M 6DY Authority: Environment Agency, Thames Region Permit Reference: BD5461 Dated: 24th November 1998 Process Type: IPC minor (non-substantial) variation to previous variation Description: 1.3 A (A) Combustion processes within the Fuel & Power Industry <b>Status: Authorisation superseded by a substantial or non substantial variationSuperseded</b> Positional Accuracy: Manually positioned to the address or location	A14SW (E)	386	1	531611 181725
3	<b>Integrated Pollution Controls</b> Name: Citigen (london) Ltd Location: 47-53 Charterhouse Street, LONDON, Greater London, EC1M 6HA Authority: Environment Agency, Thames Region Permit Reference: BH2839 Dated: 28th June 2001 Process Type: IPC major (substantial) variation Description: 1.3 A (A) Combustion processes within the Fuel & Power Industry <b>Status: Revoked - Now IPPC</b> Positional Accuracy: Manually positioned to the address or location	A14SW (E)	388	1	531611 181720
3	<b>Integrated Pollution Controls</b> Name: Citigen (london) Ltd Location: 47-53 Charterhouse Street, LONDON, Greater London, EC1M 6HA Authority: Environment Agency, Thames Region Permit Reference: AV1564 Dated: 8th May 1996 Process Type: IPC major (substantial) variation Description: 1.3 A (A) Combustion processes within the Fuel & Power Industry <b>Status: Authorisation superseded by a substantial or non substantial variationSuperseded</b> Positional Accuracy: Manually positioned to the address or location	A14SW (E)	391	1	531616 181725
3	<b>Integrated Pollution Controls</b> Name: Citigen (london) Ltd Location: 47-53 Charterhouse Street, LONDON, Greater London, EC1M 6HA Authority: Environment Agency, Thames Region Permit Reference: AN5250 Dated: 24th June 1994 Process Type: IPC minor (non-substantial) variation to previous variation Description: 1.3 A (A) Combustion processes within the Fuel & Power Industry <b>Status: Authorisation superseded by a substantial or non substantial variationSuperseded</b> Positional Accuracy: Manually positioned to the address or location	A14SW (E)	392	1	531616 181720
3	<b>Integrated Pollution Controls</b> Name: Citigen (london) Ltd Location: 47-53 Charterhouse Street, LONDON, Greater London, EC1M 6HA Authority: Environment Agency, Thames Region Permit Reference: AO9439 Dated: 28th October 1994 Process Type: IPC minor (non-substantial) variation to previous variation Description: 1.3 A (A) Combustion processes within the Fuel & Power Industry <b>Status: Authorisation superseded by a substantial or non substantial variationSuperseded</b> Positional Accuracy: Manually positioned to the address or location	A14SW (E)	394	1	531616 181715

Map ID	Details	Quadrant Reference (Compass Direction)	Estimated Distance From Site	Contact	NGR
3	<b>Integrated Pollution Controls</b> Name: Citigen (london) Ltd Location: 47-53 Charterhouse Street, LONDON, Greater London, EC1M 6HA Authority: Environment Agency, Thames Region Permit Reference: AG5145 Dated: 26th October 1992 Process Type: IPC minor (non-substantial) variation to previous variation Description: 1.3 A (A) Combustion processes within the Fuel & Power Industry <b>Status: Authorisation superseded by a substantial or non substantial variationSuperseded</b> Positional Accuracy: Manually positioned to the address or location	A14SW (E)	396	1	531621 181725
3	<b>Integrated Pollution Controls</b> Name: Citigen (london) Ltd Location: 47-53 Charterhouse Street, LONDON, Greater London, EC1M 6HA Authority: Environment Agency, Thames Region Permit Reference: AB7221 Dated: 18th May 1992 Process Type: IPC new application Description: 1.3 A (A) Combustion processes within the Fuel & Power Industry <b>Status: Authorisation superseded by a substantial or non substantial variationSuperseded</b> Positional Accuracy: Manually positioned to the address or location	A14SW (E)	397	1	531621 181720
3	<b>Integrated Pollution Controls</b> Name: Citigen (london) Ltd Location: 47-53 Charterhouse Street, LONDON, Greater London, EC1M 6HA Authority: Environment Agency, Thames Region Permit Reference: AT7103 Dated: 14th February 1996 Process Type: IPC major (substantial) variation Description: 1.3 A (A) Combustion processes within the Fuel & Power Industry <b>Status: Authorisation superseded by a substantial or non substantial variationSuperseded</b> Positional Accuracy: Manually positioned to the address or location	A14SW (E)	399	1	531621 181715
4	<b>Integrated Pollution Prevention And Control</b> Name: Citigen (London) Ltd Location: Citigen (London) Uk Ltd, 47-53, Charterhouse Street,,, LONDON, EC1M 6PB Authority: Environment Agency, Thames Region Permit Reference: MP3337TF Original Permit Ref: Zp3431sz Effective Date: 13th October 2010 <b>Status: Effective</b> Application Type: Variation App. Sub Type: Simple Standard Variation Positional Accuracy: Automatically positioned to the address Activity Code: 1.1 A(1) (A) Activity Description: Combustion; Any Fuel Greater Or Equal To 50Mw Primary Activity: Y Activity Code: 0.0 Associated Process Activity Description: Associated Process Primary Activity: N	A14SW (E)	391	1	531616 181724
4	<b>Integrated Pollution Prevention And Control</b> Name: Citigen (London) Ltd Location: Citigen (London) Uk Ltd, 47-53, Charterhouse Street,,, LONDON, EC1M 6PB Authority: Environment Agency, Thames Region Permit Reference: FP3030GR Original Permit Ref: Zp3431sz Effective Date: 2nd June 2009 <b>Status: Superseded By Variation</b> Application Type: Variation App. Sub Type: Simple Standard Variation Positional Accuracy: Automatically positioned to the address Activity Code: 0.0 Associated Process Activity Description: Associated Process Primary Activity: N Activity Code: 1.1 A(1) (A) Activity Description: Combustion; Any Fuel Greater Or Equal To 50Mw Primary Activity: Y	A14SW (E)	391	1	531616 181724



Map ID	Details	Quadrant Reference (Compass Direction)	Estimated Distance From Site	Contact	NGR
4	<b>Integrated Pollution Prevention And Control</b> Name: Citigen (London) Limited Location: Citigen (London) UK LTD, 47-53, Charterhouse Street, London, EC1M 2AQ Authority: Environment Agency, Thames Region Permit Reference: ZP3431SZ Original Permit Ref: Zp3431sz Effective Date: 15th March 2007 <b>Status: Superseded By Variation</b> Application Type: Application App. Sub Type: New Positional Accuracy: Manually positioned to the address or location Activity Code: 1.1 A(1) (B) (I) Activity Description: Combustion; Recovered Oil Greater Or Equal To 3Mw But Less Than 50Mw Primary Activity: Y Activity Code: 0.0 Associated Process Activity Description: Associated Process Primary Activity: N	A14SW (E)	391	1	531616 181724
5	<b>Local Authority Pollution Prevention and Controls</b> Name: Mastermelt Ltd Location: Baldwins Gardens, CAMDEN, EC1N 7RJ Authority: London Borough of Camden, Pollution Projects Team Permit Reference: Not Given Dated: 22nd June 1994 Process Type: Local Authority Air Pollution Control Description: PG2/1Furnaces for the extraction of non-ferrous metal from scrap <b>Status: Authorisation revokedRevoked</b> Positional Accuracy: Manually positioned to the road within the address or location	A13SE (SE)	9	2	531186 181818
6	<b>Local Authority Pollution Prevention and Controls</b> Name: Sue Smart Location: 86 Leather Lane, London, Ec1n 7tt Authority: London Borough of Camden, Pollution Projects Team Permit Reference: PPC/DC29 Dated: 26th February 2007 Process Type: Local Authority Pollution Prevention and Control Description: PG6/46 Dry cleaning <b>Status: Permitted</b> Positional Accuracy: Located by supplier to within 10m	A13NE (NE)	18	2	531232 181968
7	<b>Local Authority Pollution Prevention and Controls</b> Name: Mastermelt Location: Unit 211, 31-37 Leather Lane, Bloomsbury, LONDON, NW6 3BB Authority: London Borough of Camden, Pollution Projects Team Permit Reference: NOT GIVEN Dated: 22nd June 1994 Process Type: Local Authority Air Pollution Control Description: PG2/4 Iron, steel and non-ferrous metal foundry processes <b>Status: Authorised</b> Positional Accuracy: Manually positioned to the address or location	A13SE (SE)	20	2	531251 181824
8	<b>Local Authority Pollution Prevention and Controls</b> Name: Mastermelts Ltd Location: 56 Hatton Garden, LONDON, EC1N 8HP Authority: London Borough of Camden, Pollution Projects Team Permit Reference: PPC11 Dated: 22nd June 1994 Process Type: Local Authority Pollution Prevention and Control Description: Part B - General Metal Process (No Specific Reference) <b>Status: Permitted</b> Positional Accuracy: Manually positioned to the address or location	A13NE (NE)	101	2	531316 181986
9	<b>Local Authority Pollution Prevention and Controls</b> Name: Matthew Daniel Dry Cleaners Ltd Location: 13 Theobalds Road, London, Wc1x 8sl Authority: London Borough of Camden, Pollution Projects Team Permit Reference: PPC/DC26 Dated: 24th January 2007 Process Type: Local Authority Pollution Prevention and Control Description: PG6/46 Dry cleaning <b>Status: Permitted</b> Positional Accuracy: Located by supplier to within 10m	A12SE (W)	313	2	530743 181846
10	<b>Local Authority Pollution Prevention and Controls</b> Name: Somerfield Clerkenwell Road Location: 96-100 Clerkenwell Road, LONDON, EC1M 5RJ Authority: London Borough of Islington, Environmental Health Department Permit Reference: PPC PERMIT-015 Dated: 26th November 1998 Process Type: Local Authority Pollution Prevention and Control Description: PG1/14 Petrol filling station <b>Status: Site Closed</b> Positional Accuracy: Automatically positioned to the address	A14NW (NE)	413	3	531595 182127

Map ID	Details	Quadrant Reference (Compass Direction)	Estimated Distance From Site	Contact	NGR
11	<b>Local Authority Pollution Prevention and Controls</b> Name: Royal Dry Cleaners Location: 46 Roseberry Avenue, London Authority: London Borough of Islington, Environmental Health Department Permit Reference: PPC/DC34/07 Dated: 5th July 2007 Process Type: Local Authority Pollution Prevention and Control Description: PG6/46 Dry cleaning <b>Status: Permitted</b> Positional Accuracy: Manually positioned to the address or location	A18SE (N)	477	3	531195 182430
12	<b>Local Authority Pollution Prevention and Controls</b> Name: Holloway Dry Cleaners Location: 33-35 Exmouth Market, London Authority: London Borough of Islington, Environmental Health Department Permit Reference: PPC/DC27/07 Dated: 5th July 2007 Process Type: Local Authority Pollution Prevention and Control Description: PG6/46 Dry cleaning <b>Status: Site Closed</b> Positional Accuracy: Manually positioned to the address or location	A18SE (N)	524	3	531254 182476
13	<b>Local Authority Pollution Prevention and Controls</b> Name: Imperial Cancer Research Fund Location: Lincoln Inns Fields, WESTMINSTER, WC2A 3PX Authority: Westminster City Council, Environmental Health Department Permit Reference: Not Given Dated: 1st July 1992 Process Type: Local Authority Air Pollution Control Description: PG5/1Clinical waste incineration processes under 1 tonne an hour <b>Status: Authorisation has expiredExpired</b> Positional Accuracy: Manually positioned to the address or location	A7NE (SW)	670	4	530766 181250
14	<b>Local Authority Pollution Prevention and Controls</b> Name: Shell Location: 39-43 Kings Cross Road, London, WC1X 9LN Authority: London Borough of Camden, Pollution Projects Team Permit Reference: NOT GIVEN Dated: 23rd December 1998 Process Type: Local Authority Air Pollution Control Description: PG1/14 Petrol filling station <b>Status: Authorised</b> Positional Accuracy: Automatically positioned to the address	A18NW (N)	687	2	530889 182574
15	<b>Local Authority Pollution Prevention and Controls</b> Name: Capri Cleaners Location: 148 Southampton Row, London, Wc1b 5ag Authority: London Borough of Camden, Pollution Projects Team Permit Reference: PPC/DC23 Dated: 24th January 2007 Process Type: Local Authority Pollution Prevention and Control Description: PG6/46 Dry cleaning <b>Status: Permitted</b> Positional Accuracy: Located by supplier to within 10m	A12NW (W)	748	2	530303 181923
16	<b>Local Authority Pollution Prevention and Controls</b> Name: Institute of Child Health Location: University Of London, 30 Guildford Street, CAMDEN, WC1N 1EH Authority: London Borough of Camden, Pollution Projects Team Permit Reference: Not Given Dated: 17th November 1992 Process Type: Local Authority Air Pollution Control Description: PG5/1Clinical waste incineration processes under 1 tonne an hour <b>Status: Authorisation revokedRevoked</b> Positional Accuracy: Manually positioned to the road within the address or location	A12NW (W)	770	2	530304 182088
17	<b>Local Authority Pollution Prevention and Controls</b> Name: Texaco Location: 71-79 Kings Cross Road, London, WC1X 9LN Authority: London Borough of Camden, Pollution Projects Team Permit Reference: Not Given Dated: 23rd December 1998 Process Type: Local Authority Air Pollution Control Description: PG1/14 Petrol filling station <b>Status: Site Closed</b> Positional Accuracy: Automatically positioned to the address	A17NE (NW)	792	2	530802 182656

Map ID	Details	Quadrant Reference (Compass Direction)	Estimated Distance From Site	Contact	NGR
18	<b>Local Authority Pollution Prevention and Controls</b> Name: Cityclean Location: 24 Goswell Road, London, Ec1m 7aa Authority: City of London, Environmental Health Department Permit Reference: 03/DC/CL Dated: 5th April 2007 Process Type: Local Authority Pollution Prevention and Control Description: PG6/46 Dry cleaning <b>Status: Permitted</b> Positional Accuracy: Manually positioned to the address or location	A14NE (E)	888	5	532094 182117
19	<b>Local Authority Pollution Prevention and Controls</b> Name: Tuxedo Express Location: 40 Drury Lane, London, Wc2b 5rr Authority: Westminster City Council, Environmental Health Department Permit Reference: 07/14093/EE1EP Dated: 5th September 2007 Process Type: Local Authority Pollution Prevention and Control Description: PG6/46 Dry cleaning <b>Status: Permitted</b> Positional Accuracy: Manually positioned to the address or location	A7SW (SW)	955	4	530385 181187
	<b>Nearest Surface Water Feature</b>	A8NE (S)	506	-	531363 181346
20	<b>Pollution Incidents to Controlled Waters</b> Property Type: Not Given Location: LONDON, WC1 Authority: Environment Agency, Thames Region Pollutant: Miscellaneous - Fire water / Foam Note: Not Supplied Incident Date: 6th January 1996 Incident Reference: SE960007 Catchment Area: Not Given Receiving Water: Not Given Cause of Incident: Not Given Incident Severity: Category 3 - Minor Incident Positional Accuracy: Located by supplier to within 100m	A12SE (W)	587	1	530500 181700
21	<b>Registered Radioactive Substances</b> Name: Great Ormond Street Hosp. For Children Nhs Trust Location: Great Ormond Street, LONDON, WC1N 3JH Authority: Environment Agency, Thames Region Permit Reference: BG6243 Dated: 11th January 2000 Process Type: Authorisation under S13 RSA for the disposal of Radioactive waste (was RSA60 S7) Description: Authorisation under RSA <b>Status: Authorisation superseded by a substantial or non substantial variationSuperseded</b> Positional Accuracy: Automatically positioned to the address	A12NE (W)	535	1	530533 182036
21	<b>Registered Radioactive Substances</b> Name: Great Ormond Street Hospital For Children Nhs Trust Location: Great Ormond Street, LONDON, WC1N 3JH Authority: Environment Agency, Thames Region Permit Reference: CD1711 Dated: 24th November 2008 Process Type: Authorisation under S13 RSA for the disposal of Radioactive waste (was RSA60 S7) Description: Substantial variation to authorisation under RSA <b>Status: Application has been authorised and any conditions apply to the operatorAuthorised</b> Positional Accuracy: Automatically positioned to the address	A12NE (W)	536	1	530533 182041
21	<b>Registered Radioactive Substances</b> Name: Great Ormond Street Hospital For Children Nhs Trust Location: Great Ormond Street, LONDON, WC1N 3JH Authority: Environment Agency, Thames Region Permit Reference: CD1584 Dated: 24th November 2008 Process Type: Registration under S7 RSA for the keeping and use of Radioactive materials (was RSA60 S1) Description: Substantial variation to a registration under the Act of an open source which is also the subject of an authorisation <b>Status: Application has been authorised and any conditions apply to the operatorAuthorised</b> Positional Accuracy: Automatically positioned to the address	A12NE (W)	536	1	530533 182041

Map ID	Details	Quadrant Reference (Compass Direction)	Estimated Distance From Site	Contact	NGR
21	<b>Registered Radioactive Substances</b> Name: Great Ormond Street Hospital For Children Nhs Trust Location: Great Ormond Street, LONDON, WC1N 3JH Authority: Environment Agency, Thames Region Permit Reference: Bz9731 Dated: 5th January 2006 Process Type: Authorisation under S13 RSA for the disposal of Radioactive waste (was RSA60 S7) Description: Minor variation to authorisation under RSA <b>Status: Authorisation superseded by a substantial or non substantial variationSuperseded</b> Positional Accuracy: Manually positioned to the address or location	A12NE (W)	536	1	530533 182040
21	<b>Registered Radioactive Substances</b> Name: Great Ormond Street Hospital For Children Nhs Trust Location: Great Ormond Street, London, WC1N 3JH Authority: Environment Agency, Thames Region Permit Reference: Bx3783 Dated: 21st February 2005 Process Type: Authorisation under S13 RSA for the disposal of Radioactive waste (was RSA60 S7) Description: Substantial variation to authorisation under RSA <b>Status: Authorisation superseded by a substantial or non substantial variationSuperseded</b> Positional Accuracy: Automatically positioned to the address	A12NE (W)	537	1	530533 182041
21	<b>Registered Radioactive Substances</b> Name: Great Ormond Street Hospital For Children Nhs Trust Location: Great Ormond Street, London, WC1N 3JH Authority: Environment Agency, Thames Region Permit Reference: Bx3791 Dated: 21st February 2005 Process Type: Registration under S7 RSA for the keeping and use of Radioactive materials (was RSA60 S1) Description: Substantial variation to a registration under the Act of an open source which is also the subject of an authorisation <b>Status: Authorisation superseded by a substantial or non substantial variationSuperseded</b> Positional Accuracy: Automatically positioned to the address	A12NE (W)	537	1	530533 182041
21	<b>Registered Radioactive Substances</b> Name: Great Ormond Street Hospital For Children Nhs Trust Location: Great Ormond Street, London, WC1N 3JH Authority: Environment Agency, Thames Region Permit Reference: Bw7511 Dated: 1st December 2003 Process Type: Authorisation under S13 RSA for the disposal of Radioactive waste (was RSA60 S7) Description: Minor variation to authorisation under RSA <b>Status: Authorisation superseded by a substantial or non substantial variationSuperseded</b> Positional Accuracy: Automatically positioned to the address	A12NE (W)	537	1	530533 182041
21	<b>Registered Radioactive Substances</b> Name: Great Ormond Street Hospital For Children Nhs Trust Location: Great Ormond Street, LONDON, WC1N 3JH Authority: Environment Agency, Thames Region Permit Reference: BH0895 Dated: 11th January 2000 Process Type: Registration under S7 RSA for the keeping and use of Radioactive materials (was RSA60 S1) Description: Substantial variation to a registration under the Act of an open source which is also the subject of an authorisation <b>Status: Authorisation superseded by a substantial or non substantial variationSuperseded</b> Positional Accuracy: Automatically positioned to the address	A12NE (W)	537	1	530533 182041
22	<b>Registered Radioactive Substances</b> Name: Hospital For Sick Children Location: Great Ormond Street, LONDON, Greater London, WC1N 3JH Authority: Environment Agency, Thames Region Permit Reference: AF1772 Dated: 26th June 1993 Process Type: Authorisation under S13 RSA for the disposal of Radioactive waste (was RSA60 S7) Description: Substantial variation to authorisation under RSA <b>Status: Application has been authorised and any conditions apply to the operatorAuthorised</b> Positional Accuracy: Unknown	A12NE (W)	588	1	530478 182032

Map ID	Details	Quadrant Reference (Compass Direction)	Estimated Distance From Site	Contact	NGR
22	<b>Registered Radioactive Substances</b> Name: Hospital For Sick Children Location: Great Ormond Street, LONDON, Greater London, WC1N 3JH Authority: Environment Agency, Thames Region Permit Reference: AB5431 Dated: 20th July 1991 Process Type: Authorisation under S13 RSA for the disposal of Radioactive waste (was RSA60 S7) Description: Authorisation under RSA dated pre April 1991 <b>Status: Authorisation superseded by a substantial or non substantial variationSuperseded</b> Positional Accuracy: Unknown	A12NW (W)	597	1	530466 182020
22	<b>Registered Radioactive Substances</b> Name: Great Ormond Street Hospital For Children Nhs Trust Location: Great Ormond Street, LONDON, Greater London, WC1N 3JH Authority: Environment Agency, Thames Region Permit Reference: AB5415 Dated: 6th November 1991 Process Type: Registration under S7 RSA for the keeping and use of Radioactive materials (was RSA60 S1) Description: Registration under the Act of an open source which is also the subject of an authorisation dated pre April 1991 <b>Status: Authorisation superseded by a substantial or non substantial variationSuperseded</b> Positional Accuracy: Unknown	A12NW (W)	615	1	530453 182045
23	<b>Registered Radioactive Substances</b> Name: Institute Of Child Health Location: 30, Guilford Street, London, WC1N 1EH Authority: Environment Agency, Thames Region Permit Reference: CA9988 Dated: 20th February 2007 Process Type: Authorisation under S13 RSA for the disposal of Radioactive waste (was RSA60 S7) Description: Minor variation to an authorisation under S13 or S14 RSA in respect of a registration under S7 when Technetium 99M is used being =< 10 gigabecquerels <b>Status: Application has been authorised and any conditions apply to the operatorAuthorised</b> Positional Accuracy: Automatically positioned to the address	A12NE (NW)	590	1	530518 182154
23	<b>Registered Radioactive Substances</b> Name: Institute Of Child Health Location: 30, Guilford Street, LONDON, WC1N 1EH Authority: Environment Agency, Thames Region Permit Reference: Bz9979 Dated: 4th January 2006 Process Type: Authorisation under S13 RSA for the disposal of Radioactive waste (was RSA60 S7) Description: Minor variation to authorisation under RSA <b>Status: Authorisation superseded by a substantial or non substantial variationSuperseded</b> Positional Accuracy: Automatically positioned to the address	A12NE (NW)	590	1	530518 182154
23	<b>Registered Radioactive Substances</b> Name: Institute Of Child Health Location: 30 Guilford Street, London, WC1N 1EH Authority: Environment Agency, Thames Region Permit Reference: Bw7244 Dated: 1st December 2003 Process Type: Authorisation under S13 RSA for the disposal of Radioactive waste (was RSA60 S7) Description: Minor variation to authorisation under RSA <b>Status: Authorisation superseded by a substantial or non substantial variationSuperseded</b> Positional Accuracy: Automatically positioned to the address	A12NE (NW)	590	1	530518 182154
23	<b>Registered Radioactive Substances</b> Name: Institute Of Child Health Location: Hospital For Sick Children, 30 Guilford Street, LONDON, WC1N 1EH Authority: Environment Agency, Thames Region Permit Reference: AH9863 Dated: 24th August 1993 Process Type: Registration under S7 RSA for the keeping and use of Radioactive materials (was RSA60 S1) Description: Registration under the Act of an open source which is also the subject of an authorisation <b>Status: Authorisation superseded by a substantial or non substantial variationSuperseded</b> Positional Accuracy: Automatically positioned to the address	A12NE (NW)	590	1	530518 182154

Map ID	Details	Quadrant Reference (Compass Direction)	Estimated Distance From Site	Contact	NGR
24	<b>Registered Radioactive Substances</b> Name: Royal College Of Surgeons Of England Location: Department Of Biophysics, 35-43 Lincolns Inn Fields, LONDON, Greater London, WC2A 3PN Authority: Environment Agency, Thames Region Permit Reference: AD6765 Dated: 31st March 1991 Process Type: Authorisation under S13 RSA for the disposal of Radioactive waste (was RSA60 S7) Description: Authorisation under RSA <b>Status: Authorisation either revoked or cancelledCancelled</b> Positional Accuracy: Manually positioned to the address or location	A8NW (SW)	615	1	530822 181284
25	<b>Registered Radioactive Substances</b> Name: Eastman Dental Hospital Location: 256 Grays Inn Road, LONDON, Greater London, WC1X 8LD Authority: Environment Agency, Thames Region Permit Reference: AW6723 Dated: 15th October 1996 Process Type: Registration under S7 RSA for the keeping and use of Radioactive materials (was RSA60 S1) Description: Substantial variation to a registration under the Act of an open source which is also the subject of an authorisation <b>Status: Authorisation either revoked or cancelledCancelled</b> Positional Accuracy: Unknown	A17SE (NW)	635	1	530720 182443
25	<b>Registered Radioactive Substances</b> Name: Eastman Dental Institute And Hospital Location: 256 Grays Inn Road, LONDON, Greater London, WC1X 8LD Authority: Environment Agency, Thames Region Permit Reference: AA1783 Dated: 30th October 1991 Process Type: Authorisation under S13 RSA for the disposal of Radioactive waste (was RSA60 S7) Description: Authorisation under RSA dated pre April 1991 <b>Status: Authorisation superseded by a substantial or non substantial variationSuperseded</b> Positional Accuracy: Unknown	A17SE (NW)	638	1	530715 182443
25	<b>Registered Radioactive Substances</b> Name: University College London Location: 256, Gray's Inn Road, LONDON, WC1X 8LD Authority: Environment Agency, Thames Region Permit Reference: Ca0034 Dated: 4th January 2006 Process Type: Authorisation under S13 RSA for the disposal of Radioactive waste (was RSA60 S7) Description: Minor variation to authorisation under RSA <b>Status: Application has been authorised and any conditions apply to the operatorAuthorised</b> Positional Accuracy: Automatically positioned to the address	A17SE (NW)	639	1	530723 182449
25	<b>Registered Radioactive Substances</b> Name: University College London Location: Eastman Dental Institute, 256 Gray's Inn Road, LONDON, WC1X 8LD Authority: Environment Agency, Thames Region Permit Reference: Bu7464 Dated: 27th September 2004 Process Type: Registration under S7 RSA for the keeping and use of Radioactive materials (was RSA60 S1) Description: Registration under the Act of an open source which is also the subject of an authorisation <b>Status: Application has been authorised and any conditions apply to the operatorAuthorised</b> Positional Accuracy: Automatically positioned to the address	A17SE (NW)	639	1	530723 182449
25	<b>Registered Radioactive Substances</b> Name: University College London Location: Eastman Dental Institute, 256 Gray's Inn Road, LONDON, WC1X 8LD Authority: Environment Agency, Thames Region Permit Reference: Bu7456 Dated: 27th September 2004 Process Type: Authorisation under S13 RSA for the disposal of Radioactive waste (was RSA60 S7) Description: Authorisation under RSA <b>Status: Authorisation superseded by a substantial or non substantial variationSuperseded</b> Positional Accuracy: Automatically positioned to the address	A17SE (NW)	639	1	530723 182449



Map ID	Details	Quadrant Reference (Compass Direction)	Estimated Distance From Site	Contact	NGR
25	<b>Registered Radioactive Substances</b> Name: Eastman Dental Hospital Location: Eastman Dental Institute, 256 Gray's Inn Road, LONDON, WC1X 8LD Authority: Environment Agency, Thames Region Permit Reference: AW6731 Dated: 15th October 1996 Process Type: Authorisation under S13 RSA for the disposal of Radioactive waste (was RSA60 S7) Description: Substantial variation to authorisation under RSA <b>Status: Authorisation either revoked or cancelledCancelled</b> Positional Accuracy: Automatically positioned to the address	A17SE (NW)	639	1	530723 182449
25	<b>Registered Radioactive Substances</b> Name: Eastman Dental Hospital Location: 256 Grays Inn Road, LONDON, Greater London, WC1X 8LD Authority: Environment Agency, Thames Region Permit Reference: AA1775 Dated: 30th October 1991 Process Type: Registration under S7 RSA for the keeping and use of Radioactive materials (was RSA60 S1) Description: Registration under the Act of an open source which is also the subject of an authorisation dated pre April 1991 <b>Status: Authorisation superseded by a substantial or non substantial variationSuperseded</b> Positional Accuracy: Unknown	A17SE (NW)	642	1	530715 182448
26	<b>Registered Radioactive Substances</b> Name: Imperial Cancer Research Fund Location: P O Box 123, 44 Lincolns Inn Fields, LONDON, Greater London, WC2A 3PX Authority: Environment Agency, Thames Region Permit Reference: AL1059 Dated: 31st March 1991 Process Type: Authorisation under S13 RSA for the disposal of Radioactive waste (was RSA60 S7) Description: Authorisation under RSA dated pre April 1991 <b>Status: Authorisation superseded by a substantial or non substantial variationSuperseded</b> Positional Accuracy: Manually positioned to the address or location	A7NE (SW)	647	1	530777 181270
26	<b>Registered Radioactive Substances</b> Name: Cancer Research Uk Location: Health And Safety Department, Room A5 Cancer Research UK, 44 Lincolns Inn Fields, London, WC2A 3PX Authority: Environment Agency, Thames Region Permit Reference: CB9487 Dated: 28th April 2008 Process Type: Registration under S7 RSA for the keeping and use of Radioactive materials (was RSA60 S1) Description: Minor variation to a registration under the Act of an open source which is also the subject of an authorisation <b>Status: Application has been authorised and any conditions apply to the operatorAuthorised</b> Positional Accuracy: Manually positioned to the address or location	A7NE (SW)	667	1	530769 181252
26	<b>Registered Radioactive Substances</b> Name: Cancer Research Uk Location: 44 Lincolns Inn Fields, Holborn, London, WC2A 3PX Authority: Environment Agency, Thames Region Permit Reference: CB9495 Dated: 28th April 2008 Process Type: Authorisation under S13 RSA for the disposal of Radioactive waste (was RSA60 S7) Description: Minor variation to authorisation under RSA <b>Status: Application has been authorised and any conditions apply to the operatorAuthorised</b> Positional Accuracy: Manually positioned to the address or location	A7NE (SW)	667	1	530769 181252
26	<b>Registered Radioactive Substances</b> Name: Cancer Research Uk Location: 44, Lincolns Inn Fields, Holburn, LONDON, WC2A 3PX Authority: Environment Agency, Thames Region Permit Reference: Br7674 Dated: 24th May 2002 Process Type: Authorisation under S13 RSA for the disposal of Radioactive waste (was RSA60 S7) Description: Discretionary authorisation under RSA <b>Status: Authorisation superseded by a substantial or non substantial variationSuperseded</b> Positional Accuracy: Manually positioned to the address or location	A7NE (SW)	667	1	530770 181251

Map ID	Details	Quadrant Reference (Compass Direction)	Estimated Distance From Site	Contact	NGR
26	<b>Registered Radioactive Substances</b> Name: Cancer Research Uk Location: 44, Lincolns Inn Fields, Holburn, LONDON, WC2A 3PX Authority: Environment Agency, Thames Region Permit Reference: AL1113 Dated: 26th August 1994 Process Type: Authorisation under S13 RSA for the disposal of Radioactive waste (was RSA60 S7) Description: Substantial variation to authorisation under RSA <b>Status: Authorisation superseded by a substantial or non substantial variationSuperseded</b> Positional Accuracy: Manually positioned to the address or location	A7NE (SW)	667	1	530770 181251
26	<b>Registered Radioactive Substances</b> Name: Cancer Research Uk Location: 44, Lincolns Inn Fields, Holburn, LONDON, WC2A 3PX Authority: Environment Agency, Thames Region Permit Reference: AZ4093 Dated: 24th October 1997 Process Type: Authorisation under S13 RSA for the disposal of Radioactive waste (was RSA60 S7) Description: Minor variation to authorisation under RSA <b>Status: Authorisation superseded by a new applicationSuperseded</b> Positional Accuracy: Manually positioned to the address or location	A7NE (SW)	671	1	530765 181249
26	<b>Registered Radioactive Substances</b> Name: Cancer Research Uk Location: Health And Safety Department, Room A5 Cancer Research Uk, 44 Lincolns Inn Fields, London, WC2A 3PX Authority: Environment Agency, Thames Region Permit Reference: Br7755 Dated: 24th May 2002 Process Type: Registration under S7 RSA for the keeping and use of Radioactive materials (was RSA60 S1) Description: Discretionary registration under the Act of an open source which is also the subject of an authorisation <b>Status: Authorisation superseded by a substantial or non substantial variationSuperseded</b> Positional Accuracy: Manually positioned to the address or location	A7NE (SW)	672	1	530764 181249
26	<b>Registered Radioactive Substances</b> Name: Cancer Research Uk Location: Health And Safety Department, Room A5 Cancer Research Uk, 44 Lincolns Inn Fields, London, WC2A 3PX Authority: Environment Agency, Thames Region Permit Reference: AL1105 Dated: 31st January 1994 Process Type: Registration under S7 RSA for the keeping and use of Radioactive materials (was RSA60 S1) Description: Substantial variation to a registration under the Act of an open source which is also the subject of an authorisation <b>Status: Authorisation superseded by a new applicationSuperseded</b> Positional Accuracy: Manually positioned to the address or location	A7NE (SW)	672	1	530764 181249
26	<b>Registered Radioactive Substances</b> Name: Cancer Research Uk Location: 44 Lincolns Inn Fields, Holborn, LONDON, WC2A 3PX Authority: Environment Agency, Thames Region Permit Reference: Ca0735 Dated: 5th January 2006 Process Type: Authorisation under S13 RSA for the disposal of Radioactive waste (was RSA60 S7) Description: Minor variation to authorisation under RSA <b>Status: Authorisation superseded by a substantial or non substantial variationSuperseded</b> Positional Accuracy: Manually positioned to the address or location	A7NE (SW)	673	1	530764 181248
27	<b>Registered Radioactive Substances</b> Name: York Cameras (London) Ltd Location: 1 Southampton Row, Victoria Colonnade, LONDON, Greater London, WC1B 5HP Authority: Environment Agency, Thames Region Permit Reference: AR3933 Dated: 1st April 1991 Process Type: Authorisation under S13 RSA for the disposal of Radioactive waste (was RSA60 S7) Description: Authorisation under RSA <b>Status: Authorisation either revoked or cancelledCancelled</b> Positional Accuracy: Unknown	A7NE (SW)	661	1	530487 181549



Map ID	Details	Quadrant Reference (Compass Direction)	Estimated Distance From Site	Contact	NGR
28	<b>Registered Radioactive Substances</b> Name: Cancer Research Uk Location: 61, Lincolns Inn Fields, Holburn, LONDON, WC2A 3PX Authority: Environment Agency, Thames Region Permit Reference: AL1032 Dated: 31st March 1991 Process Type: Registration under S7 RSA for the keeping and use of Radioactive materials (was RSA60 S1) Description: Registration under the Act of an open source which is also the subject of an authorisation dated pre April 1991 <b>Status: Authorisation superseded by a substantial or non substantial variationSuperseded</b> Positional Accuracy: Manually positioned to the address or location	A7NE (SW)	671	1	530630 181344
29	<b>Registered Radioactive Substances</b> Name: Institute Of Child Health Location: 30 Guilford Street, LONDON, Greater London, WC1N 1EH Authority: Environment Agency, Thames Region Permit Reference: AH9871 Dated: 1st September 1993 Process Type: Authorisation under S13 RSA for the disposal of Radioactive waste (was RSA60 S7) Description: Authorisation under RSA <b>Status: Authorisation superseded by a substantial or non substantial variationSuperseded</b> Positional Accuracy: Unknown	A12NW (W)	676	1	530405 182100
29	<b>Registered Radioactive Substances</b> Name: Institute Of Child Health Location: 30 Guilford Street, LONDON, Greater London, WC1N 1EH Authority: Environment Agency, Thames Region Permit Reference: AU3405 Dated: 22nd March 1996 Process Type: Registration under S7 RSA for the keeping and use of Radioactive materials (was RSA60 S1) Description: Substantial variation to a registration under the Act of an open source which is also the subject of an authorisation <b>Status: Application has been authorised and any conditions apply to the operatorAuthorised</b> Positional Accuracy: Unknown	A12NW (W)	677	1	530405 182105
29	<b>Registered Radioactive Substances</b> Name: Institute Of Child Health Location: 30 Guilford Street, LONDON, Greater London, WC1N 1EH Authority: Environment Agency, Thames Region Permit Reference: AB6497 Dated: 20th July 1991 Process Type: Authorisation under S13 RSA for the disposal of Radioactive waste (was RSA60 S7) Description: Authorisation under RSA dated pre April 1991 <b>Status: Authorisation either revoked or cancelledCancelled</b> Positional Accuracy: Unknown	A12NW (W)	679	1	530400 182095
29	<b>Registered Radioactive Substances</b> Name: Institute Of Child Health Location: 30 Guilford Street, LONDON, WC1N 1EH Authority: Environment Agency, Thames Region Permit Reference: BA3560 Dated: 26th March 1998 Process Type: Authorisation under S13 RSA for the disposal of Radioactive waste (was RSA60 S7) Description: Minor variation to authorisation under RSA <b>Status: Authorisation superseded by a substantial or non substantial variationSuperseded</b> Positional Accuracy: Unknown	A12NW (W)	687	1	530395 182105
30	<b>Registered Radioactive Substances</b> Name: National Hospital For Neurology And Neurosurgery Location: Queen Square, LONDON, WC1N 3BG Authority: Environment Agency, Thames Region Permit Reference: AW7223 Dated: 15th October 1996 Process Type: Authorisation under S13 RSA for the disposal of Radioactive waste (was RSA60 S7) Description: Authorisation under RSA <b>Status: Authorisation either revoked or cancelledCancelled</b> Positional Accuracy: Automatically positioned to the address	A12NW (W)	688	1	530375 182032

Map ID	Details	Quadrant Reference (Compass Direction)	Estimated Distance From Site	Contact	NGR
30	<b>Registered Radioactive Substances</b> Name: University College London Location: Queen Square, London, WC1N 3BG Authority: Environment Agency, Thames Region Permit Reference: Bw3222 Dated: 4th August 2004 Process Type: Registration under S7 RSA for the keeping and use of Radioactive materials (was RSA60 S1) Description: Discretionary registration under the Act of an open source which is also the subject of an authorisation <b>Status:</b> <b>Application has been authorised and any conditions apply to the operatorAuthorised</b> Positional Accuracy: Automatically positioned to the address	A12NW (W)	689	1	530375 182032
31	<b>Registered Radioactive Substances</b> Name: Barts And The London Nhs Trust Location: St Bartholomew'S Hospital, West Smithfield, LONDON, EC1A 7BE Authority: Environment Agency, Thames Region Permit Reference: CD0626 Dated: 15th September 2008 Process Type: Registration under S7 RSA for the keeping and use of Radioactive materials (was RSA60 S1) Description: Substantial variation to a registration under the Act of an open source which is also the subject of an authorisation <b>Status:</b> <b>Authorisation superseded by a substantial or non substantial variationSuperseded</b> Positional Accuracy: Manually positioned to the address or location	A9NE (SE)	717	1	531869 181492
31	<b>Registered Radioactive Substances</b> Name: Barts And The London Nhs Trust Location: St. Bartholomews Hospital, West Smithfield, London, EC1A 7BE Authority: Environment Agency, Thames Region Permit Reference: Bw7104 Dated: 1st December 2003 Process Type: Authorisation under S13 RSA for the disposal of Radioactive waste (was RSA60 S7) Description: Minor variation to authorisation under RSA <b>Status:</b> <b>Authorisation superseded by a substantial or non substantial variationSuperseded</b> Positional Accuracy: Automatically positioned to the address	A9NE (SE)	717	1	531869 181492
31	<b>Registered Radioactive Substances</b> Name: Netria Ltd Location: St. Bartholomews Hospital, West Smithfield, London, EC1A 7BE Authority: Environment Agency, Thames Region Permit Reference: Bv8261 Dated: 23rd October 2003 Process Type: Registration under S7 RSA for the keeping and use of Radioactive materials (was RSA60 S1) Description: Registration under the Act of an open source which is also the subject of an authorisation <b>Status:</b> <b>Authorisation either revoked or cancelledCancelled</b> Positional Accuracy: Automatically positioned to the address	A9NE (SE)	717	1	531869 181492
31	<b>Registered Radioactive Substances</b> Name: Barts And The London Nhs Trust Location: St. Bartholomews Hospital, West Smithfield, London, EC1A 7BE Authority: Environment Agency, Thames Region Permit Reference: BI4338 Dated: 25th July 2001 Process Type: Registration under S7 RSA for the keeping and use of Radioactive materials (was RSA60 S1) Description: Substantial variation to a registration under the Act of an open source which is also the subject of an authorisation <b>Status:</b> <b>Authorisation superseded by a substantial or non substantial variationSuperseded</b> Positional Accuracy: Automatically positioned to the address	A9NE (SE)	717	1	531869 181492
31	<b>Registered Radioactive Substances</b> Name: Barts And The London Nhs Trust Location: St. Bartholomews Hospital, West Smithfield, London, EC1A 7BE Authority: Environment Agency, Thames Region Permit Reference: BI4346 Dated: 25th July 2001 Process Type: Authorisation under S13 RSA for the disposal of Radioactive waste (was RSA60 S7) Description: Substantial variation to authorisation under RSA <b>Status:</b> <b>Authorisation superseded by a substantial or non substantial variationSuperseded</b> Positional Accuracy: Automatically positioned to the address	A9NE (SE)	717	1	531869 181492

Map ID	Details	Quadrant Reference (Compass Direction)	Estimated Distance From Site	Contact	NGR
31	<b>Registered Radioactive Substances</b> Name: St Barts And The Royal London School Of Medicine And Dentistry Location: St. Bartholomews Hospital, West Smithfield, London, EC1A 7BE Authority: Environment Agency, Thames Region Permit Reference: Bj4175 Dated: 20th June 2001 Process Type: Authorisation under S13 RSA for the disposal of Radioactive waste (was RSA60 S7) Description: Authorisation under RSA <b>Status: Authorisation superseded by a substantial or non substantial variationSuperseded</b> Positional Accuracy: Automatically positioned to the address	A9NE (SE)	717	1	531869 181492
31	<b>Registered Radioactive Substances</b> Name: St Barts And The Royal London School Of Medicine And Dentistry Location: St. Bartholomews Hospital, West Smithfield, London, EC1A 7BE Authority: Environment Agency, Thames Region Permit Reference: Bj4728 Dated: 20th June 2001 Process Type: Registration under S7 RSA for the keeping and use of Radioactive materials (was RSA60 S1) Description: Registration under the Act of an open source which is also the subject of an authorisation <b>Status: Authorisation either revoked or cancelledCancelled</b> Positional Accuracy: Automatically positioned to the address	A9NE (SE)	717	1	531869 181492
31	<b>Registered Radioactive Substances</b> Name: Barts And The London Nhs Trust Location: St. Bartholomews Hospital, West Smithfield, London, EC1A 7BE Authority: Environment Agency, Thames Region Permit Reference: BB5550 Dated: 7th August 1998 Process Type: Registration under S7 RSA for the keeping and use of Radioactive materials (was RSA60 S1) Description: Substantial variation to a registration under the Act of an open source which is also the subject of an authorisation <b>Status: Authorisation superseded by a substantial or non substantial variationSuperseded</b> Positional Accuracy: Automatically positioned to the address	A9NE (SE)	717	1	531869 181492
31	<b>Registered Radioactive Substances</b> Name: Barts And The London Nhs Trust Location: St. Bartholomews Hospital, West Smithfield, London, EC1A 7BE Authority: Environment Agency, Thames Region Permit Reference: AU5556 Dated: 26th March 1996 Process Type: Authorisation under S13 RSA for the disposal of Radioactive waste (was RSA60 S7) Description: Initial variation to an authorisation under RSA <b>Status: Authorisation superseded by a substantial or non substantial variationSuperseded</b> Positional Accuracy: Automatically positioned to the address	A9NE (SE)	717	1	531869 181492
31	<b>Registered Radioactive Substances</b> Name: Barts And The London Nhs Trust Location: St. Bartholomews Hospital, West Smithfield, London, EC1A 7BE Authority: Environment Agency, Thames Region Permit Reference: AM7648 Dated: 12th August 1995 Process Type: Authorisation under S13 RSA for the disposal of Radioactive waste (was RSA60 S7) Description: Substantial variation to authorisation under RSA <b>Status: Authorisation superseded by a substantial or non substantial variationSuperseded</b> Positional Accuracy: Automatically positioned to the address	A9NE (SE)	717	1	531869 181492
31	<b>Registered Radioactive Substances</b> Name: Barts And The London Nhs Trust Location: St. Bartholomews Hospital, West Smithfield, London, EC1A 7BE Authority: Environment Agency, Thames Region Permit Reference: AA9415 Dated: 14th December 1993 Process Type: Registration under S7 RSA for the keeping and use of Radioactive materials (was RSA60 S1) Description: Registration under the Act of an open source which is also the subject of an authorisation <b>Status: Authorisation superseded by a substantial or non substantial variationSuperseded</b> Positional Accuracy: Automatically positioned to the address	A9NE (SE)	717	1	531869 181492

Map ID	Details	Quadrant Reference (Compass Direction)	Estimated Distance From Site	Contact	NGR
31	<b>Registered Radioactive Substances</b> Name: Barts And The London Nhs Trust Location: St. Bartholomews Hospital, West Smithfield, London, EC1A 7BE Authority: Environment Agency, Thames Region Permit Reference: AD2948 Dated: 31st March 1991 Process Type: Authorisation under S13 RSA for the disposal of Radioactive waste (was RSA60 S7) Description: Authorisation under RSA <b>Status: Authorisation superseded by a substantial or non substantial variationSuperseded</b> Positional Accuracy: Automatically positioned to the address	A9NE (SE)	717	1	531869 181492
31	<b>Registered Radioactive Substances</b> Name: Barts And The London Nhs Trust Location: St Bartholomew'S Hospital,West Smithfield, LONDON, EC1A 7BE Authority: Environment Agency, Thames Region Permit Reference: CD4613 Dated: 30th March 2009 Process Type: Registration under S7 RSA for the keeping and use of Radioactive materials (was RSA60 S1) Description: Substantial variation to a registration under the Act of an open source which is also the subject of an authorisation <b>Status: Application has been authorised and any conditions apply to the operatorAuthorised</b> Positional Accuracy: Manually positioned to the address or location	A9NE (SE)	718	1	531870 181493
31	<b>Registered Radioactive Substances</b> Name: Barts And The London Nhs Trust Location: St Bartholomew'S Hospital,West Smithfield, LONDON, EC1A 7BE Authority: Environment Agency, Thames Region Permit Reference: Ca0603 Dated: 5th January 2006 Process Type: Authorisation under S13 RSA for the disposal of Radioactive waste (was RSA60 S7) Description: Minor variation to authorisation under RSA <b>Status: Application has been authorised and any conditions apply to the operatorAuthorised</b> Positional Accuracy: Manually positioned to the address or location	A9NE (SE)	718	1	531869 181491
31	<b>Registered Radioactive Substances</b> Name: St Barts And The Royal London School Of Medicine And Dentistry Location: West Smithfield, LONDON, Greater London, EC1A 7BE Authority: Environment Agency, Thames Region Permit Reference: AD3324 Dated: 31st March 1991 Process Type: Authorisation under S13 RSA for the disposal of Radioactive waste (was RSA60 S7) Description: Authorisation under RSA <b>Status: Authorisation either revoked or cancelledCancelled</b> Positional Accuracy: Unknown	A9NE (SE)	724	1	531874 181487
32	<b>Registered Radioactive Substances</b> Name: St Barts And The Royal London School Of Medicine And Dentistry Location: West Smithfield, London, Ec1a 7be Authority: Environment Agency, Thames Region Permit Reference: Bw7627 Dated: 1st December 2003 Process Type: Authorisation under S13 RSA for the disposal of Radioactive waste (was RSA60 S7) Description: Minor variation to authorisation under RSA <b>Status: Authorisation either revoked or cancelledCancelled</b> Positional Accuracy: Manually positioned to the address or location	A9NE (SE)	734	1	531910 181536
33	<b>Registered Radioactive Substances</b> Name: Cancer Research Uk Location: John Vane Science Centre, Charterhouse Square, London, Ec1m 6bq Authority: Environment Agency, Thames Region Permit Reference: Bv6374 Dated: 3rd October 2003 Process Type: Registration under S7 RSA for the keeping and use of Radioactive materials (was RSA60 S1) Description: Registration under the Act of an open source which is also the subject of an authorisation <b>Status: Application has been authorised and any conditions apply to the operatorAuthorised</b> Positional Accuracy: Manually positioned within the geographical locality	A14NE (E)	741	1	531975 181957

Map ID	Details	Quadrant Reference (Compass Direction)	Estimated Distance From Site	Contact	NGR
33	<b>Registered Radioactive Substances</b> Name: Cancer Research Uk Location: John Vane Science Centre, Charterhouse Square, London, Ec1m 6bq Authority: Environment Agency, Thames Region Permit Reference: Bv6382 Dated: 6th October 2003 Process Type: Authorisation under S13 RSA for the disposal of Radioactive waste (was RSA60 S7) Description: Authorisation under RSA <b>Status: Application has been authorised and any conditions apply to the operatorAuthorised</b> Positional Accuracy: Manually positioned within the geographical locality	A14NE (E)	751	1	531985 181954
33	<b>Registered Radioactive Substances</b> Name: Protherics Uk Ltd Location: John Vane Science Centre, Charterhouse Square, London, Ec1m 6bq Authority: Environment Agency, Thames Region Permit Reference: BF9964 Dated: 22nd October 1999 Process Type: Authorisation under S13 RSA for the disposal of Radioactive waste (was RSA60 S7) Description: Substantial variation to authorisation under RSA <b>Status: Authorisation either revoked or cancelledCancelled</b> Positional Accuracy: Manually positioned within the geographical locality	A14NE (E)	751	1	531985 181954
33	<b>Registered Radioactive Substances</b> Name: Protherics Uk Ltd Location: John Vane Science Centre, Charterhouse Square, London, Ec1m 6bq Authority: Environment Agency, Thames Region Permit Reference: BB5568 Dated: 25th September 1998 Process Type: Authorisation under S13 RSA for the disposal of Radioactive waste (was RSA60 S7) Description: Authorisation under RSA <b>Status: Authorisation superseded by a substantial or non substantial variationSuperseded</b> Positional Accuracy: Manually positioned within the geographical locality	A14NE (E)	751	1	531985 181954
33	<b>Registered Radioactive Substances</b> Name: Charterhouse College Of Radiography Location: Rutland Place, Charterhouse Square, LONDON, Greater London, EC1M 6PA Authority: Environment Agency, Thames Region Permit Reference: AB0553 Dated: 31st January 1992 Process Type: Registration under S7 RSA for the keeping and use of Radioactive materials (was RSA60 S1) Description: Registration under the Act of an open source which is also the subject of an authorisation <b>Status: Authorisation superseded by a substantial or non substantial variationSuperseded</b> Positional Accuracy: Manually positioned to the address or location	A14NE (E)	762	1	531992 181979
33	<b>Registered Radioactive Substances</b> Name: Queen Mary And Westfield College Location: St Bartholomews And The Royal London School Of,Medicine And Dentistry, Sir John Vane Science Centre,Charterhouse Square, LONDON, EC1M 6BQ Authority: Environment Agency, Thames Region Permit Reference: CE2675 Dated: 15th February 2010 Process Type: Authorisation under S13 RSA for the disposal of Radioactive waste (was RSA60 S7) Description: Substantial variation to authorisation under RSA <b>Status: Application has been authorised and any conditions apply to the operatorAuthorised</b> Positional Accuracy: Automatically positioned to the address	A14NE (E)	766	1	531996 181979
33	<b>Registered Radioactive Substances</b> Name: Queen Mary And Westfield College Location: St Bartholomews And The Royal London School Of,Medicine And Dentistry, Sir John Vane Science Centre,Charterhouse Square, LONDON, EC1M 6BQ Authority: Environment Agency, Thames Region Permit Reference: CD7094 Dated: 5th June 2009 Process Type: Registration under S7 RSA for the keeping and use of Radioactive materials (was RSA60 S1) Description: Substantial variation to a registration under the Act of an open source which is also the subject of an authorisation <b>Status: Application has been authorised and any conditions apply to the operatorAuthorised</b> Positional Accuracy: Automatically positioned to the address	A14NE (E)	766	1	531996 181979

Map ID	Details	Quadrant Reference (Compass Direction)	Estimated Distance From Site	Contact	NGR
33	<b>Registered Radioactive Substances</b> Name: Protherics Uk Ltd Location: Charterhouse Square, LONDON, EC1M 6BQ Authority: Environment Agency, Thames Region Permit Reference: BB5576 Dated: 16th November 1998 Process Type: Registration under S7 RSA for the keeping and use of Radioactive materials (was RSA60 S1) Description: Registration under the Act of an open source which is also the subject of an authorisation <b>Status:</b> <b>Authorisation either revoked or cancelledCancelled</b> Positional Accuracy: Automatically positioned to the address	A14NE (E)	766	1	531996 181979
34	<b>Registered Radioactive Substances</b> Name: Institute Of Neurology Location: Institute Of Neurology, Queen Square, London, WC1N 3BG Authority: Environment Agency, Thames Region Permit Reference: Bz9944 Dated: 4th January 2006 Process Type: Authorisation under S13 RSA for the disposal of Radioactive waste (was RSA60 S7) Description: Minor variation to authorisation under RSA <b>Status:</b> <b>Application has been authorised and any conditions apply to the operatorAuthorised</b> Positional Accuracy: Automatically positioned to the address	A12NW (W)	744	1	530314 182002
34	<b>Registered Radioactive Substances</b> Name: Institute Of Neurology Location: Institute Of Neurology, Queen Square, London, WC1N 3BG Authority: Environment Agency, Thames Region Permit Reference: Bw3206 Dated: 3rd August 2004 Process Type: Authorisation under S13 RSA for the disposal of Radioactive waste (was RSA60 S7) Description: Substantial variation to authorisation under RSA <b>Status:</b> <b>Authorisation superseded by a substantial or non substantial variationSuperseded</b> Positional Accuracy: Automatically positioned to the address	A12NW (W)	744	1	530314 182002
34	<b>Registered Radioactive Substances</b> Name: Institute Of Neurology Location: Institute Of Neurology, Queen Square, London, WC1N 3BG Authority: Environment Agency, Thames Region Permit Reference: Bw7350 Dated: 1st December 2003 Process Type: Authorisation under S13 RSA for the disposal of Radioactive waste (was RSA60 S7) Description: Minor variation to authorisation under RSA <b>Status:</b> <b>Authorisation superseded by a substantial or non substantial variationSuperseded</b> Positional Accuracy: Automatically positioned to the address	A12NW (W)	744	1	530314 182002
34	<b>Registered Radioactive Substances</b> Name: Institute Of Neurology Location: Institute Of Neurology, Queen Square, London, WC1N 3BG Authority: Environment Agency, Thames Region Permit Reference: AR3488 Dated: 26th July 1995 Process Type: Authorisation under S13 RSA for the disposal of Radioactive waste (was RSA60 S7) Description: Authorisation under RSA <b>Status:</b> <b>Authorisation superseded by a substantial or non substantial variationSuperseded</b> Positional Accuracy: Automatically positioned to the address	A12NW (W)	744	1	530314 182002
35	<b>Registered Radioactive Substances</b> Name: University College London Location: Queen Square House, 12 Queen Square, LONDON, Greater London, WC1N 3AR Authority: Environment Agency, Thames Region Permit Reference: AR3500 Dated: 26th July 1995 Process Type: Registration under S7 RSA for the keeping and use of Radioactive materials (was RSA60 S1) Description: Registration under the Act of an open source which is also the subject of an authorisation <b>Status:</b> <b>Authorisation superseded by a substantial or non substantial variationSuperseded</b> Positional Accuracy: Manually positioned to the address or location	A12NW (W)	757	1	530310 182056



Map ID	Details	Quadrant Reference (Compass Direction)	Estimated Distance From Site	Contact	NGR
36	<b>Registered Radioactive Substances</b> Name: Charterhouse College Of Radiography Location: Rutland Place, Charterhouse Square, London, EC1M 6PA Authority: Environment Agency, Thames Region Permit Reference: Bm6972 Dated: 11th January 2002 Process Type: Registration under S7 RSA for the keeping and use of Radioactive materials (was RSA60 S1) Description: Minor variation to a registration under the Act of an open source which is also the subject of an authorisation <b>Status: Application has been authorised and any conditions apply to the operatorAuthorised</b> Positional Accuracy: Automatically positioned to the address	A14NE (E)	791	1	532014 182017
36	<b>Registered Radioactive Substances</b> Name: Queen Mary And Westfield College Location: St Bartholomews And The Royal London School Of Medicine And Dentistry, Sir John Vane Science Centre, Charterhouse Square, London, EC1M 6BQ Authority: Environment Agency, Thames Region Permit Reference: CB3896 Dated: 9th July 2007 Process Type: Registration under S7 RSA for the keeping and use of Radioactive materials (was RSA60 S1) Description: Substantial variation to a registration under the Act of an open source which is also the subject of an authorisation <b>Status: Authorisation superseded by a substantial or non substantial variationSuperseded</b> Positional Accuracy: Manually positioned to the address or location	A14NE (E)	792	1	532006 182059
36	<b>Registered Radioactive Substances</b> Name: Queen Mary And Westfield College Location: St Bartholomews And The Royal London School Of Medicine And Dentistry, Sir John Vane Science Centre, Charterhouse Square, London, EC1M 6BQ Authority: Environment Agency, Thames Region Permit Reference: CB3900 Dated: 9th July 2007 Process Type: Authorisation under S13 RSA for the disposal of Radioactive waste (was RSA60 S7) Description: Substantial variation to authorisation under RSA <b>Status: Authorisation superseded by a substantial or non substantial variationSuperseded</b> Positional Accuracy: Manually positioned to the address or location	A14NE (E)	792	1	532006 182059
36	<b>Registered Radioactive Substances</b> Name: Queen Mary And Westfield College Location: St Bartholomews And The Royal London School Of Medicine And Dentistry, Sir John Vane Science Centre, Charterhouse Square, London, EC1M 6BQ Authority: Environment Agency, Thames Region Permit Reference: Bw7112 Dated: 1st December 2003 Process Type: Authorisation under S13 RSA for the disposal of Radioactive waste (was RSA60 S7) Description: Minor variation to authorisation under RSA <b>Status: Authorisation superseded by a substantial or non substantial variationSuperseded</b> Positional Accuracy: Manually positioned to the address or location	A14NE (E)	792	1	532006 182059
36	<b>Registered Radioactive Substances</b> Name: Queen Mary And Westfield College Location: St Bartholomews And The Royal London School Of Medicine And Dentistry, Sir John Vane Science Centre, Charterhouse Square, London, EC1M 6BQ Authority: Environment Agency, Thames Region Permit Reference: Bj6232 Dated: 12th April 2001 Process Type: Authorisation under S13 RSA for the disposal of Radioactive waste (was RSA60 S7) Description: Substantial variation to authorisation under RSA <b>Status: Authorisation superseded by a substantial or non substantial variationSuperseded</b> Positional Accuracy: Manually positioned to the address or location	A14NE (E)	792	1	532006 182059

Map ID	Details	Quadrant Reference (Compass Direction)	Estimated Distance From Site	Contact	NGR
36	<b>Registered Radioactive Substances</b> Name: Queen Mary And Westfield College Location: St Bartholomews And The Royal London School Of Medicine And Dentistry, Sir John Vane Science Centre, Charterhouse Square, London, EC1M 6BQ Authority: Environment Agency, Thames Region Permit Reference: AX4211 Dated: 16th May 1997 Process Type: Authorisation under S13 RSA for the disposal of Radioactive waste (was RSA60 S7) Description: Minor variation to authorisation under RSA <b>Status: Authorisation superseded by a substantial or non substantial variationSuperseded</b> Positional Accuracy: Manually positioned to the address or location	A14NE (E)	792	1	532006 182060
36	<b>Registered Radioactive Substances</b> Name: Queen Mary And Westfield College Location: St Bartholomews And The Royal London School Of Medicine And Dentistry, Sir John Vane Science Centre, Charterhouse Square, London, EC1M 6BQ Authority: Environment Agency, Thames Region Permit Reference: AX4351 Dated: 16th May 1997 Process Type: Registration under S7 RSA for the keeping and use of Radioactive materials (was RSA60 S1) Description: Registration under the Act of an open source which is also the subject of an authorisation <b>Status: Authorisation superseded by a substantial or non substantial variationSuperseded</b> Positional Accuracy: Manually positioned to the address or location	A14NE (E)	792	1	532006 182059
36	<b>Registered Radioactive Substances</b> Name: Queen Mary And Westfield College Location: St Bartholomews And The Royal London School Of Medicine And Dentistry, Sir John Vane Science Centre, Charterhouse Square, London, EC1M 6BQ Authority: Environment Agency, Thames Region Permit Reference: AD2964 Dated: 31st March 1991 Process Type: Authorisation under S13 RSA for the disposal of Radioactive waste (was RSA60 S7) Description: Authorisation under RSA <b>Status: Authorisation superseded by a substantial or non substantial variationSuperseded</b> Positional Accuracy: Manually positioned to the address or location	A14NE (E)	792	1	532006 182059
37	<b>Registered Radioactive Substances</b> Name: Netria Ltd Location: 48 Bartholomew Close, London, EC1A 7HP Authority: Environment Agency, Thames Region Permit Reference: Bv8270 Dated: 23rd October 2003 Process Type: Authorisation under S13 RSA for the disposal of Radioactive waste (was RSA60 S7) Description: Authorisation under RSA <b>Status: Authorisation either revoked or cancelledCancelled</b> Positional Accuracy: Automatically positioned to the address	A14SE (E)	792	1	532022 181701
38	<b>Registered Radioactive Substances</b> Name: University Of London Location: 29/39 Brunswick Square, LONDON, WC1N 1AX Authority: Environment Agency, Thames Region Permit Reference: BA2156 Dated: 20th February 1998 Process Type: Authorisation under S13 RSA for the disposal of Radioactive waste (was RSA60 S7) Description: Minor variation to authorisation under RSA <b>Status: Authorisation superseded by a substantial or non substantial variationSuperseded</b> Positional Accuracy: Unknown	A17SW (NW)	823	1	530357 182344
38	<b>Registered Radioactive Substances</b> Name: University Of London Location: The School Of Pharmacy, 29-39 Brunswick Square, LONDON, Greater London, WC1N 1AX Authority: Environment Agency, Thames Region Permit Reference: AC4554 Dated: 31st March 1991 Process Type: Authorisation under S13 RSA for the disposal of Radioactive waste (was RSA60 S7) Description: Authorisation under RSA <b>Status: Authorisation superseded by a substantial or non substantial variationSuperseded</b> Positional Accuracy: Unknown	A17SW (NW)	827	1	530352 182344



Map ID	Details	Quadrant Reference (Compass Direction)	Estimated Distance From Site	Contact	NGR
38	<b>Registered Radioactive Substances</b> Name: The School Of Pharmacy Location: University Of London, 29-39 Brunswick Square, LONDON, WC1N 1AX Authority: Environment Agency, Thames Region Permit Reference: CC7331 Dated: 30th July 2008 Process Type: Registration under S7 RSA for the keeping and use of Radioactive materials (was RSA60 S1) Description: Minor variation to a registration under the Act of an open source which is also the subject of an authorisation <b>Status: Application has been authorised and any conditions apply to the operatorAuthorised</b> Positional Accuracy: Manually positioned to the address or location	A17SW (NW)	837	1	530348 182356
38	<b>Registered Radioactive Substances</b> Name: University Of London Location: 29-39, Brunswick Square, LONDON, WC1N 1AX Authority: Environment Agency, Thames Region Permit Reference: Ca0727 Dated: 5th January 2006 Process Type: Authorisation under S13 RSA for the disposal of Radioactive waste (was RSA60 S7) Description: Minor variation to authorisation under RSA <b>Status: Application has been authorised and any conditions apply to the operatorAuthorised</b> Positional Accuracy: Automatically positioned to the address	A17SW (NW)	837	1	530349 182356
38	<b>Registered Radioactive Substances</b> Name: University Of London Location: 29-39 Brunswick Square, LONDON, WC1N 1AX Authority: Environment Agency, Thames Region Permit Reference: Bw6965 Dated: 1st December 2003 Process Type: Authorisation under S13 RSA for the disposal of Radioactive waste (was RSA60 S7) Description: Minor variation to authorisation under RSA <b>Status: Authorisation superseded by a substantial or non substantial variationSuperseded</b> Positional Accuracy: Automatically positioned to the address	A17SW (NW)	837	1	530349 182356
39	<b>Registered Radioactive Substances</b> Name: IIs Ltd Location: 14-15 Newbury Street, LONDON, Greater London, EC1A 7HU Authority: Environment Agency, Thames Region Permit Reference: AC5461 Dated: 31st March 1991 Process Type: Authorisation under S13 RSA for the disposal of Radioactive waste (was RSA60 S7) Description: Authorisation under RSA <b>Status: Authorisation either revoked or cancelledCancelled</b> Positional Accuracy: Manually positioned to the address or location	A14SE (E)	823	1	532063 181772
39	<b>Registered Radioactive Substances</b> Name: Protherics Uk Ltd Location: 14/15 Newbury Street, LONDON, Greater London, EC1A 7HU Authority: Environment Agency, Thames Region Permit Reference: AW7428 Dated: 30th October 1996 Process Type: Authorisation under S13 RSA for the disposal of Radioactive waste (was RSA60 S7) Description: Authorisation under RSA <b>Status: Authorisation superseded by a substantial or non substantial variationSuperseded</b> Positional Accuracy: Manually positioned to the address or location	A14SE (E)	833	1	532073 181767
39	<b>Registered Radioactive Substances</b> Name: Protherics Uk Ltd Location: 14/15 Newbury Street, LONDON, Greater London, EC1A 7HU Authority: Environment Agency, Thames Region Permit Reference: BA3705 Dated: 11th March 1998 Process Type: Authorisation under S13 RSA for the disposal of Radioactive waste (was RSA60 S7) Description: Minor variation to authorisation under RSA <b>Status: Authorisation either revoked or cancelledCancelled</b> Positional Accuracy: Manually positioned to the address or location	A14SE (E)	834	1	532073 181762

Map ID	Details	Quadrant Reference (Compass Direction)	Estimated Distance From Site	Contact	NGR
40	<b>Registered Radioactive Substances</b> Name: University Of London Location: 29-39 Brunswick Square, LONDON, Greater London, WC1N 1AX Authority: Environment Agency, Thames Region Permit Reference: AR0756 Dated: 26th June 1995 Process Type: Authorisation under S13 RSA for the disposal of Radioactive waste (was RSA60 S7) Description: Substantial variation to authorisation under RSA <b>Status: Authorisation superseded by a substantial or non substantial variationSuperseded</b> Positional Accuracy: Unknown	A17SW (NW)	848	1	530300 182295
41	<b>Registered Radioactive Substances</b> Name: City University Location: Northampton Square, LONDON, EC1V 0HB Authority: Environment Agency, Thames Region Permit Reference: BE8679 Dated: 27th March 1999 Process Type: Registration under S7 RSA for the keeping and use of Radioactive materials (was RSA60 S1) Description: Registration under the Act of an open source which is not the subject of an authorisation, or an application for an authorisation <b>Status: Application has been authorised and any conditions apply to the operatorAuthorised</b> Positional Accuracy: Automatically positioned to the address	A19NW (NE)	902	1	531738 182693
42	<b>Registered Radioactive Substances</b> Name: University College London Location: 1 Wakefield Street, London, WC1N 1PJ Authority: Environment Agency, Thames Region Permit Reference: Bw9905 Dated: 22nd July 2004 Process Type: Registration under S7 RSA for the keeping and use of Radioactive materials (was RSA60 S1) Description: Registration under the Act of an open source which is also the subject of an authorisation <b>Status: Application has been authorised and any conditions apply to the operatorAuthorised</b> Positional Accuracy: Automatically positioned to the address	A17SW (NW)	917	1	530319 182454
42	<b>Registered Radioactive Substances</b> Name: University College London Location: 1 Wakefield Street, London, WC1N 1PJ Authority: Environment Agency, Thames Region Permit Reference: Bw3192 Dated: 22nd July 2004 Process Type: Authorisation under S13 RSA for the disposal of Radioactive waste (was RSA60 S7) Description: Authorisation under RSA <b>Status: Authorisation superseded by a substantial or non substantial variationSuperseded</b> Positional Accuracy: Automatically positioned to the address	A17SW (NW)	917	1	530319 182454
42	<b>Registered Radioactive Substances</b> Name: University College London Location: 1, Wakefield Street, LONDON, WC1N 1PJ Authority: Environment Agency, Thames Region Permit Reference: Bz9952 Dated: 4th January 2006 Process Type: Authorisation under S13 RSA for the disposal of Radioactive waste (was RSA60 S7) Description: Minor variation to authorisation under RSA <b>Status: Application has been authorised and any conditions apply to the operatorAuthorised</b> Positional Accuracy: Automatically positioned to the address	A17SW (NW)	918	1	530319 182454
42	<b>Registered Radioactive Substances</b> Name: Institute Of Neurology Location: 1 Wakefield Street, LONDON, Greater London, WC1N 1PJ Authority: Environment Agency, Thames Region Permit Reference: AD2611 Dated: 31st March 1991 Process Type: Authorisation under S13 RSA for the disposal of Radioactive waste (was RSA60 S7) Description: Authorisation under RSA <b>Status: Authorisation either revoked or cancelledCancelled</b> Positional Accuracy: Automatically positioned to the address	A17SW (NW)	918	1	530319 182454

Map ID	Details	Quadrant Reference (Compass Direction)	Estimated Distance From Site	Contact	NGR
42	<b>Registered Radioactive Substances</b> Name: Astra Neuroscience Research Unit Location: 1 Wakefield Street, LONDON, Greater London, WC1N 1PJ Authority: Environment Agency, Thames Region Permit Reference: AP8799 Dated: 16th June 1995 Process Type: Authorisation under S13 RSA for the disposal of Radioactive waste (was RSA60 S7) Description: Substantial variation to authorisation under RSA <b>Status: Authorisation either revoked or cancelledCancelled</b> Positional Accuracy: Unknown	A17SW (NW)	925	1	530322 182470
42	<b>Registered Radioactive Substances</b> Name: Astra Neuroscience Research Unit Location: 1 Wakefield Street, LONDON, Greater London, WC1N 1PJ Authority: Environment Agency, Thames Region Permit Reference: AC1415 Dated: 31st March 1991 Process Type: Authorisation under S13 RSA for the disposal of Radioactive waste (was RSA60 S7) Description: Authorisation under RSA <b>Status: Authorisation superseded by a substantial or non substantial variationSuperseded</b> Positional Accuracy: Unknown	A17SW (NW)	928	1	530319 182472
42	<b>Registered Radioactive Substances</b> Name: University College London Location: 1 Wakefield Street, LONDON, Greater London, WC1N 1PJ Authority: Environment Agency, Thames Region Permit Reference: AT6611 Dated: 4th March 1996 Process Type: Registration under S7 RSA for the keeping and use of Radioactive materials (was RSA60 S1) Description: Substantial variation to a registration under the Act of an open source which is also the subject of an authorisation <b>Status: Authorisation superseded by a substantial or non substantial variationSuperseded</b> Positional Accuracy: Manually positioned to the address or location	A17SW (NW)	937	1	530309 182474
42	<b>Registered Radioactive Substances</b> Name: Institute Of Neurology Location: 1 Wakefield Street, LONDON, Greater London, WC1N 1PJ Authority: Environment Agency, Thames Region Permit Reference: AA1007 Dated: 22nd November 1991 Process Type: Authorisation under S13 RSA for the disposal of Radioactive waste (was RSA60 S7) Description: Substantial variation to authorisation under RSA <b>Status: Authorisation either revoked or cancelledCancelled</b> Positional Accuracy: Manually positioned to the address or location	A17SW (NW)	937	1	530309 182474
42	<b>Registered Radioactive Substances</b> Name: Institute Of Neurology Location: 1 Wakefield Street, LONDON, Greater London, WC1N 1PJ Authority: Environment Agency, Thames Region Permit Reference: AD2646 Dated: 31st March 1991 Process Type: Not Supplied Description: Authorisation under RSA <b>Status: Authorisation superseded by a substantial or non substantial variationSuperseded</b> Positional Accuracy: Manually positioned to the address or location	A17SW (NW)	937	1	530309 182474
43	<b>Registered Radioactive Substances</b> Name: King'S College London Location: 26-29 Drury Lane, LONDON, Greater London, WC2B 5RL Authority: Environment Agency, Thames Region Permit Reference: AA2160 Dated: 29th October 1993 Process Type: Authorisation under S13 RSA for the disposal of Radioactive waste (was RSA60 S7) Description: Authorisation under RSA <b>Status: Authorisation either revoked or cancelledCancelled</b> Positional Accuracy: Automatically positioned to the address	A7NW (SW)	964	1	530340 181224

Map ID	Details	Quadrant Reference (Compass Direction)	Estimated Distance From Site	Contact	NGR
44	<b>Water Abstractions</b> Operator: Citigen (London) Ltd Licence Number: 28/39/39/0176 Permit Version: 100 Location: Charterhouse Street, London - Borehole A Authority: Environment Agency, Thames Region Abstraction: Other Industrial/Commercial/Public Services: Evaporative Cooling Abstraction Type: Water may be abstracted from a single point Source: Groundwater Daily Rate (m3): 48 Yearly Rate (m3): 17568 Details: Charterhouse Street, Smithfield, London Authorised Start: 01 January Authorised End: 31 December Permit Start Date: 11th January 1995 Permit End Date: Not Supplied Positional Accuracy: Located by supplier to within 100m	A14SW (SE)	384	1	531600 181700
44	<b>Water Abstractions</b> Operator: Citigen (London) Ltd Licence Number: 28/39/39/0176 Permit Version: 100 Location: Charterhouse Street, London - Borehole B Authority: Environment Agency, Thames Region Abstraction: Other Industrial/Commercial/Public Services: Evaporative Cooling Abstraction Type: Water may be abstracted from a single point Source: Groundwater Daily Rate (m3): Not Supplied Yearly Rate (m3): Not Supplied Details: Charterhouse Street, Smithfield, London Authorised Start: 01 January Authorised End: 31 December Permit Start Date: 11th January 1995 Permit End Date: Not Supplied Positional Accuracy: Located by supplier to within 10m	A14SW (SE)	384	1	531600 181700
45	<b>Water Abstractions</b> Operator: Citigen (London) Ltd Licence Number: 28/39/39/0176 Permit Version: 101 Location: 2 Boreholes At Charterhouse Street, Smithfield At Point A Authority: Environment Agency, Thames Region Abstraction: Production of Energy: Evaporative Cooling Abstraction Type: Water may be abstracted from a single point Source: Groundwater Daily Rate (m3): Not Supplied Yearly Rate (m3): Not Supplied Details: The Area Of Land At Charterhouse Street, Smithfield Authorised Start: 01 January Authorised End: 31 December Permit Start Date: 1st April 2000 Permit End Date: Not Supplied Positional Accuracy: Located by supplier to within 10m	A14SW (E)	398	1	531630 181750
46	<b>Water Abstractions</b> Operator: John Mark Developments Limited Licence Number: 28/39/39/0206 Permit Version: 2 Location: 86-88 Clerkenwell Road, London- Borehole A Authority: Environment Agency, Thames Region Abstraction: Commercial Private Water Undertaking: Drinking; Cooking; Sanitary; Washing; (Small Garden) Abstraction Type: Water may be abstracted from a single point Source: Groundwater Daily Rate (m3): Not Supplied Yearly Rate (m3): Not Supplied Details: The Zetter Hotel, 86-88 Clerkenwell Road, London Ec1r. Authorised Start: 01 January Authorised End: 31 December Permit Start Date: 1st April 2008 Permit End Date: Not Supplied Positional Accuracy: Located by supplier to within 10m	A14NW (NE)	472	1	531650 182150

Map ID	Details	Quadrant Reference (Compass Direction)	Estimated Distance From Site	Contact	NGR
46	<b>Water Abstractions</b> Operator: John Mark Developments Limited Licence Number: 28/39/39/0206 Permit Version: 1 Location: 86-88 Clerkenwell Road, London- Borehole A Authority: Environment Agency, Thames Region Abstraction: Commercial Private Water Undertaking: Drinking; Cooking; Sanitary; Washing; (Small Garden) Abstraction Type: Water may be abstracted from a single point Source: Groundwater Daily Rate (m3): Not Supplied Yearly Rate (m3): Not Supplied Details: 86-88 Clerkenwell Road, London Ec1r. Authorised Start: 01 January Authorised End: 31 December Permit Start Date: 4th July 2003 Permit End Date: Not Supplied Positional Accuracy: Located by supplier to within 10m	A14NW (NE)	472	1	531650 182150
47	<b>Water Abstractions</b> Operator: C Hoare & Co Licence Number: 28/39/39/0077 Permit Version: 100 Location: Borehole At 37 Fleet Street, London Ec4 Authority: Environment Agency, Thames Region Abstraction: Commercial/Industrial/Public Services: Drinking; Cooking; Sanitary; Washing; (Small Garden) Abstraction Type: Water may be abstracted from a single point Source: Groundwater Daily Rate (m3): 12 Yearly Rate (m3): 3409 Details: 37 Fleet Street, London Ec4 Authorised Start: 01 January Authorised End: 31 December Permit Start Date: 10th June 1968 Permit End Date: Not Supplied Positional Accuracy: Located by supplier to within 100m	A8SE (S)	730	1	531300 181100
48	<b>Water Abstractions</b> Operator: Thames Water Utilities Ltd Licence Number: 28/39/39/0201 Permit Version: 1 Location: New River Head, Finsbury - Borehole Authority: Environment Agency, Thames Region Abstraction: Public Water Supply: Potable Water Supply - Direct Abstraction Type: Water may be abstracted from a single point Source: Groundwater Daily Rate (m3): Not Supplied Yearly Rate (m3): Not Supplied Details: Area Not Specified: S46(4) Water Resources Act 1991 Authorised Start: 01 January Authorised End: 31 December Permit Start Date: 8th January 2004 Permit End Date: Not Supplied Positional Accuracy: Located by supplier to within 10m	A18NE (N)	809	1	531280 182760
49	<b>Water Abstractions</b> Operator: Commerz Grundbesitz Invest. MbH Licence Number: 28/39/39/0025 Permit Version: 101 Location: Globe House, Victoria Embankment- Borehole A Authority: Environment Agency, Thames Region Abstraction: Commercial/Industrial/Public Services: Drinking; Cooking; Sanitary; Washing; (Small Garden) Abstraction Type: Water may be abstracted from a single point Source: Groundwater Daily Rate (m3): Not Supplied Yearly Rate (m3): Not Supplied Details: Globe House, Temple Place, Victoria Embankment, London Authorised Start: 01 January Authorised End: 31 December Permit Start Date: 28th March 2003 Permit End Date: Not Supplied Positional Accuracy: Located by supplier to within 10m	A8SW (S)	853	1	531060 180980

Map ID	Details	Quadrant Reference (Compass Direction)	Estimated Distance From Site	Contact	NGR
49	<b>Water Abstractions</b> Operator: Commerz Grundbesitz Invest. MbH Licence Number: 28/39/39/0025 Permit Version: 101 Location: Globe House, Victoria Embankment- Borehole C Authority: Environment Agency, Thames Region Abstraction: Commercial/Industrial/Public Services: Drinking; Cooking; Sanitary; Washing; (Small Garden) Abstraction Type: Water may be abstracted from a single point Source: Groundwater Daily Rate (m3): Not Supplied Yearly Rate (m3): Not Supplied Details: Globe House, Temple Place, Victoria Embankment, London Authorised Start: 01 January Authorised End: 31 December Permit Start Date: 28th March 2003 Permit End Date: Not Supplied Positional Accuracy: Located by supplier to within 10m	A8SW (S)	855	1	531050 180980
49	<b>Water Abstractions</b> Operator: Commerz Grundbesitz Invest. MbH Licence Number: 28/39/39/0025 Permit Version: 101 Location: Globe House, Victoria Embankment- Borehole B Authority: Environment Agency, Thames Region Abstraction: Commercial/Industrial/Public Services: Drinking; Cooking; Sanitary; Washing; (Small Garden) Abstraction Type: Water may be abstracted from a single point Source: Groundwater Daily Rate (m3): Not Supplied Yearly Rate (m3): Not Supplied Details: Globe House, Temple Place, Victoria Embankment, London Authorised Start: 01 January Authorised End: 31 December Permit Start Date: 28th March 2003 Permit End Date: Not Supplied Positional Accuracy: Located by supplier to within 10m	A8SW (S)	868	1	531030 180970
50	<b>Water Abstractions</b> Operator: St Martins Property Corporation Ltd Licence Number: 28/39/39/0112 Permit Version: 100 Location: Borehole 'B' At St. Martins Le Grand, London Ec1 Authority: Environment Agency, Thames Region Abstraction: Commercial/Industrial/Public Services: Drinking; Cooking; Sanitary; Washing; (Small Garden) Abstraction Type: Water may be abstracted from a single point Source: Groundwater Daily Rate (m3): 58 Yearly Rate (m3): 18411 Details: St. Martins Le Grand, London Ec1 Authorised Start: 01 January Authorised End: 31 December Permit Start Date: 24th October 1974 Permit End Date: Not Supplied Positional Accuracy: Located by supplier to within 100m	A9NE (SE)	964	1	532100 181400
51	<b>Water Abstractions</b> Operator: Unilever Ltd Licence Number: 28/39/39/0057 Permit Version: 100 Location: Two Boreholes At Unilever House, Blackfriars, London Ec4 Authority: Environment Agency, Thames Region Abstraction: Commercial/Industrial/Public Services: Drinking; Cooking; Sanitary; Washing; (Small Garden) Abstraction Type: Water may be abstracted from a single point Source: Groundwater Daily Rate (m3): 318 Yearly Rate (m3): 90920 Details: Unilever House, Blackfriars, London Ec4 Authorised Start: 01 January Authorised End: 31 December Permit Start Date: 9th May 1966 Permit End Date: Not Supplied Positional Accuracy: Located by supplier to within 100m	A9SW (S)	972	1	531500 180900



Map ID	Details	Quadrant Reference (Compass Direction)	Estimated Distance From Site	Contact	NGR
52	<b>Water Abstractions</b> Operator: Thames Water Utilities Ltd Licence Number: 28/39/39/0208 Permit Version: 1 Location: Borehole At Sadler'S Wells Theatre, London Authority: Environment Agency, Thames Region Abstraction: Public Water Supply: Potable Water Supply - Direct Abstraction Type: Water may be abstracted from a single point Source: Groundwater Daily Rate (m3): Not Supplied Yearly Rate (m3): Not Supplied Details: Not Specified Authorised Start: 01 January Authorised End: 31 December Permit Start Date: 13th December 2004 Permit End Date: Not Supplied Positional Accuracy: Located by supplier to within 10m	A18NE (N)	974	1	531450 182900
52	<b>Water Abstractions</b> Operator: Sadler'S Wells Trust Ltd Licence Number: 28/39/39/0188 Permit Version: 101 Location: Borehole At Sadler'S Wells Theatre, London Authority: Environment Agency, Thames Region Abstraction: Food And Drink: Water Bottling Abstraction Type: Water may be abstracted from a single point Source: Groundwater Daily Rate (m3): Not Supplied Yearly Rate (m3): Not Supplied Details: Sadler'S Wells Theatre, London Authorised Start: 01 January Authorised End: 31 December Permit Start Date: 18th September 2001 Permit End Date: Not Supplied Positional Accuracy: Located by supplier to within 10m	A18NE (N)	974	1	531450 182900
52	<b>Water Abstractions</b> Operator: Sadler'S Wells Trust Ltd Licence Number: 28/39/39/0188 Permit Version: 101 Location: Borehole At Sadler'S Wells Theatre, London Authority: Environment Agency, Thames Region Abstraction: Commercial/Industrial/Public Services: Drinking; Cooking; Sanitary; Washing; (Small Garden) Abstraction Type: Water may be abstracted from a single point Source: Groundwater Daily Rate (m3): Not Supplied Yearly Rate (m3): Not Supplied Details: Sadler'S Wells Theatre, London Authorised Start: 01 January Authorised End: 31 December Permit Start Date: 18th September 2001 Permit End Date: Not Supplied Positional Accuracy: Located by supplier to within 10m	A18NE (N)	974	1	531450 182900
52	<b>Water Abstractions</b> Operator: Sadler'S Wells Trust Ltd Licence Number: 28/39/39/0188 Permit Version: 101 Location: Borehole At Sadler'S Wells Theatre, London Authority: Environment Agency, Thames Region Abstraction: Other Industrial/Commercial/Public Services: Non-Evaporative Cooling Abstraction Type: Water may be abstracted from a single point Source: Groundwater Daily Rate (m3): Not Supplied Yearly Rate (m3): Not Supplied Details: Sadler'S Wells Theatre, London Authorised Start: 01 January Authorised End: 31 December Permit Start Date: 18th September 2001 Permit End Date: Not Supplied Positional Accuracy: Located by supplier to within 10m	A18NE (N)	974	1	531450 182900

Map ID	Details	Quadrant Reference (Compass Direction)	Estimated Distance From Site	Contact	NGR
52	<b>Water Abstractions</b> Operator: Sadlers Wells Trust Ltd Licence Number: 28/39/39/0188 Permit Version: 100 Location: Borehole At Sadlers Wells Theatre, London Authority: Environment Agency, Thames Region Abstraction: Food And Drink: Water Bottling Abstraction Type: Water may be abstracted from a single point Source: Groundwater Daily Rate (m3): 43 Yearly Rate (m3): 4600 Details: Sadlers Wells Theatre, London Authorised Start: 01 January Authorised End: 31 December Permit Start Date: 29th September 1998 Permit End Date: Not Supplied Positional Accuracy: Located by supplier to within 100m	A18NE (N)	974	1	531450 182900
52	<b>Water Abstractions</b> Operator: Sadlers Wells Trust Ltd Licence Number: 28/39/39/0188 Permit Version: 100 Location: Borehole At Sadlers Wells Theatre, London Authority: Environment Agency, Thames Region Abstraction: Commercial/Industrial/Public Services: Drinking; Cooking; Sanitary; Washing; (Small Garden) Abstraction Type: Water may be abstracted from a single point Source: Groundwater Daily Rate (m3): Not Supplied Yearly Rate (m3): Not Supplied Details: Sadlers Wells Theatre, London Authorised Start: 01 January Authorised End: 31 December Permit Start Date: 29th September 1998 Permit End Date: Not Supplied Positional Accuracy: Located by supplier to within 10m	A18NE (N)	974	1	531450 182900
52	<b>Water Abstractions</b> Operator: Sadlers Wells Trust Ltd Licence Number: 28/39/39/0188 Permit Version: 100 Location: Borehole At Sadlers Wells Theatre, London Authority: Environment Agency, Thames Region Abstraction: Other Industrial/Commercial/Public Services: Non-Evaporative Cooling Abstraction Type: Water may be abstracted from a single point Source: Groundwater Daily Rate (m3): Not Supplied Yearly Rate (m3): Not Supplied Details: Sadlers Wells Theatre, London Authorised Start: 01 January Authorised End: 31 December Permit Start Date: 29th September 1998 Permit End Date: Not Supplied Positional Accuracy: Located by supplier to within 10m	A18NE (N)	974	1	531450 182900
	<b>Water Abstractions</b> Operator: St Martins Property Corporation Ltd Licence Number: 28/39/39/0112 Permit Version: 100 Location: Borehole 'C' At St. Martins Le Grand, London Ec1 Authority: Environment Agency, Thames Region Abstraction: Commercial/Industrial/Public Services: Drinking; Cooking; Sanitary; Washing; (Small Garden) Abstraction Type: Water may be abstracted from a single point Source: Groundwater Daily Rate (m3): Not Supplied Yearly Rate (m3): Not Supplied Details: St. Martins Le Grand, London Ec1 Authorised Start: 01 January Authorised End: 31 December Permit Start Date: 24th October 1974 Permit End Date: Not Supplied Positional Accuracy: Located by supplier to within 10m	A9NE (SE)	1014	1	532100 181300



Map ID	Details	Quadrant Reference (Compass Direction)	Estimated Distance From Site	Contact	NGR
	<b>Water Abstractions</b> Operator: St Martins Property Corp. Ltd Licence Number: 28/39/39/0112 Permit Version: 101 Location: St. Martins Le Grand- Borehole B Authority: Environment Agency, Thames Region Abstraction: Commercial/Industrial/Public Services: Drinking; Cooking; Sanitary; Washing; (Small Garden) Abstraction Type: Water may be abstracted from a single point Source: Groundwater Daily Rate (m3): Not Supplied Yearly Rate (m3): Not Supplied Details: St. Martins Le Grand, London Ec1 Authorised Start: 01 January Authorised End: 31 December Permit Start Date: 1st July 1998 Permit End Date: Not Supplied Positional Accuracy: Located by supplier to within 10m	A10NW (SE)	1031	1	532160 181370
	<b>Water Abstractions</b> Operator: Hammerson Uk Properties Plc Licence Number: 28/39/39/0025 Permit Version: 100 Location: Borehole 'B' At Globe House, Temple Place, London Authority: Environment Agency, Thames Region Abstraction: Commercial/Industrial/Public Services: Drinking; Cooking; Sanitary; Washing; (Small Garden) Abstraction Type: Water may be abstracted from a single point Source: Groundwater Daily Rate (m3): Not Supplied Yearly Rate (m3): Not Supplied Details: Globe House, Temple Place, Victoria Embankment, London Authorised Start: 01 January Authorised End: 31 December Permit Start Date: 14th December 1995 Permit End Date: Not Supplied Positional Accuracy: Located by supplier to within 10m	A3NW (S)	1041	1	531000 180800
	<b>Water Abstractions</b> Operator: Hammerson Uk Properties Plc Licence Number: 28/39/39/0025 Permit Version: 100 Location: Borehole 'A' At Globe House, Temple Place, London Authority: Environment Agency, Thames Region Abstraction: Commercial/Industrial/Public Services: Drinking; Cooking; Sanitary; Washing; (Small Garden) Abstraction Type: Water may be abstracted from a single point Source: Groundwater Daily Rate (m3): 227 Yearly Rate (m3): 82965 Details: Globe House, Temple Place, Victoria Embankment, London Authorised Start: 01 January Authorised End: 31 December Permit Start Date: 14th December 1995 Permit End Date: Not Supplied Positional Accuracy: Located by supplier to within 100m	A3NW (S)	1041	1	531000 180800
	<b>Water Abstractions</b> Operator: Hammerson Uk Properties Plc Licence Number: 28/39/39/0025 Permit Version: 100 Location: Borehole 'A' At Globe House, Temple Place, London Authority: Environment Agency, Thames Region Abstraction: Commercial/Industrial/Public Services: Drinking; Cooking; Sanitary; Washing; (Small Garden) Abstraction Type: Water may be abstracted from a single point Source: Groundwater Daily Rate (m3): Not Supplied Yearly Rate (m3): Not Supplied Details: Globe House, Temple Place, Victoria Embankment, London Authorised Start: 01 January Authorised End: 31 December Permit Start Date: 14th December 1995 Permit End Date: Not Supplied Positional Accuracy: Located by supplier to within 100m	A3NW (S)	1041	1	531000 180800

Map ID	Details	Quadrant Reference (Compass Direction)	Estimated Distance From Site	Contact	NGR
	<b>Water Abstractions</b> Operator: Hammerson Uk Properties Plc Licence Number: 28/39/39/0025 Permit Version: 100 Location: Borehole 'C' At Globe House, Temple Place, London Authority: Environment Agency, Thames Region Abstraction: Commercial/Industrial/Public Services: Drinking; Cooking; Sanitary; Washing; (Small Garden) Abstraction Type: Water may be abstracted from a single point Source: Groundwater Daily Rate (m3): Not Supplied Yearly Rate (m3): Not Supplied Details: Globe House, Temple Place, Victoria Embankment, London Authorised Start: 01 January Authorised End: 31 December Permit Start Date: 14th December 1995 Permit End Date: Not Supplied Positional Accuracy: Located by supplier to within 10m	A3NW (S)	1041	1	531000 180800
	<b>Water Abstractions</b> Operator: Prudential Assurance Co Ltd Licence Number: 28/39/39/0034 Permit Version: Not Supplied Location: Alder House, Aldersgate St, LONDON, Ec1 Authority: Environment Agency, Thames Region Abstraction: Office Abstraction Type: Not Supplied Source: Groundwater Daily Rate (m3): 45 Yearly Rate (m3): 11137 Details: Chalk (Undifferentiated) Authorised Start: Not Supplied Authorised End: Not Supplied Permit Start Date: Not Supplied Permit End Date: Not Supplied Positional Accuracy: Located by supplier to within 100m	A10NW (SE)	1054	1	532200 181400
	<b>Water Abstractions</b> Operator: St Martins Property Corp. Ltd Licence Number: 28/39/39/0112 Permit Version: 101 Location: St. Martins Le Grand, London- Borehole C Authority: Environment Agency, Thames Region Abstraction: Commercial/Industrial/Public Services: Drinking; Cooking; Sanitary; Washing; (Small Garden) Abstraction Type: Water may be abstracted from a single point Source: Groundwater Daily Rate (m3): Not Supplied Yearly Rate (m3): Not Supplied Details: St. Martins Le Grand, London Ec1 Authorised Start: 01 January Authorised End: 31 December Permit Start Date: 1st July 1998 Permit End Date: Not Supplied Positional Accuracy: Located by supplier to within 10m	A10NW (SE)	1065	1	532160 181300
	<b>Water Abstractions</b> Operator: Global Grange Limited Licence Number: 28/39/39/0229 Permit Version: 1 Location: Grange St Paul'S Hotel- Borehole Authority: Environment Agency, Thames Region Abstraction: Hotels; Public Houses And Conference Centres: Drinking; Cooking; Sanitary; Washing; (Small Garden) Abstraction Type: Water may be abstracted from a single point Source: Groundwater Daily Rate (m3): Not Supplied Yearly Rate (m3): Not Supplied Details: Grange St.Paul'S Hotel, Carter Lane, London Ec4 Authorised Start: 01 January Authorised End: 31 December Permit Start Date: 17th January 2007 Permit End Date: Not Supplied Positional Accuracy: Located by supplier to within 10m	A9SE (SE)	1077	1	531950 181030

Map ID	Details	Quadrant Reference (Compass Direction)	Estimated Distance From Site	Contact	NGR
	<b>Water Abstractions</b> Operator: London School Of Hygiene And Tropical Medicine Licence Number: Th/039/0039/031 Permit Version: 1 Location: Borehole 1, Keppel Street Authority: Environment Agency, Thames Region Abstraction: Other Industrial/Commercial/Public Services: Heat Pump Abstraction Type: Water may be abstracted from a single point Source: Groundwater Daily Rate (m3): Not Supplied Yearly Rate (m3): Not Supplied Details: Not Supplied Authorised Start: 01 April Authorised End: 31 March Permit Start Date: 8th November 2010 Permit End Date: Not Supplied Positional Accuracy: Located by supplier to within 10m	A11SE (W)	1192	1	529860 181863
	<b>Water Abstractions</b> Operator: London School Of Hygiene And Tropical Medicine Licence Number: Th/039/0039/031 Permit Version: 1 Location: Borehole 2, Keppel Street Authority: Environment Agency, Thames Region Abstraction: Other Industrial/Commercial/Public Services: Heat Pump Abstraction Type: Water may be abstracted from a single point Source: Groundwater Daily Rate (m3): Not Supplied Yearly Rate (m3): Not Supplied Details: Not Supplied Authorised Start: 01 April Authorised End: 31 March Permit Start Date: 8th November 2010 Permit End Date: Not Supplied Positional Accuracy: Located by supplier to within 10m	A11SE (W)	1194	1	529858 181865
	<b>Water Abstractions</b> Operator: Land Securities Group Plc Licence Number: Th/039/0039/008 Permit Version: 2 Location: Borehole 'B' - 1 New Change London Authority: Environment Agency, Thames Region Abstraction: Other Industrial/Commercial/Public Services: Heat Pump Abstraction Type: Water may be abstracted from a single point Source: Groundwater Daily Rate (m3): Not Supplied Yearly Rate (m3): Not Supplied Details: 1, New Change, London, Ec4m 9af Authorised Start: 01 April Authorised End: 31 March Permit Start Date: 31st January 2011 Permit End Date: Not Supplied Positional Accuracy: Located by supplier to within 10m	A10SW (SE)	1234	1	532245 181121
	<b>Water Abstractions</b> Operator: Land Securities Group Plc Licence Number: Th/039/0039/008 Permit Version: 2 Location: Borehole 'A' - 1 New Change London Authority: Environment Agency, Thames Region Abstraction: Other Industrial/Commercial/Public Services: Heat Pump Abstraction Type: Water may be abstracted from a single point Source: Groundwater Daily Rate (m3): Not Supplied Yearly Rate (m3): Not Supplied Details: 1, New Change, London, Ec4m 9af Authorised Start: 01 April Authorised End: 31 March Permit Start Date: 31st January 2011 Permit End Date: Not Supplied Positional Accuracy: Located by supplier to within 10m	A10SW (SE)	1244	1	532291 181171

Map ID	Details	Quadrant Reference (Compass Direction)	Estimated Distance From Site	Contact	NGR
	<b>Water Abstractions</b> Operator: Land Securities Group Plc Licence Number: Th/039/0039/008 Permit Version: 1 Location: One New Change - Borehole A Authority: Environment Agency, Thames Region Abstraction: Other Industrial/Commercial/Public Services: Heat Pump Abstraction Type: Water may be abstracted from a single point Source: Groundwater Daily Rate (m3): Not Supplied Yearly Rate (m3): Not Supplied Details: Not Supplied Authorised Start: 01 April Authorised End: 31 March Permit Start Date: 22nd July 2009 Permit End Date: Not Supplied Positional Accuracy: Located by supplier to within 10m	A10SW (SE)	1244	1	532291 181171
	<b>Water Abstractions</b> Operator: London Borough Of Camden Licence Number: Th/039/0039/001 Permit Version: 1 Location: Borehole At Bidborough House 20 Mabledon Place London Authority: Environment Agency, Thames Region Abstraction: Other Industrial/Commercial/Public Services: Heat Pump Abstraction Type: Water may be abstracted from a single point Source: Groundwater Daily Rate (m3): Not Supplied Yearly Rate (m3): Not Supplied Details: Bidborough House, 20 Mabledon Place London Authorised Start: 01 January Authorised End: 31 December Permit Start Date: 9th April 2009 Permit End Date: Not Supplied Positional Accuracy: Located by supplier to within 10m	A16NE (NW)	1290	1	530052 182718
	<b>Water Abstractions</b> Operator: British Waterways Board Licence Number: 28/39/39/0164 Permit Version: 101 Location: City Road Basin, Wharf Road, N1 - Regents Canal Authority: Environment Agency, Thames Region Abstraction: Amenity: Spray Irrigation - Direct Abstraction Type: Water may be abstracted from a single point Source: Surface Daily Rate (m3): Not Supplied Yearly Rate (m3): Not Supplied Details: Pipeline Alongside The Regents Canal, London Authorised Start: 01 January Authorised End: 31 December Permit Start Date: 17th December 2007 Permit End Date: Not Supplied Positional Accuracy: Located by supplier to within 100m	A24SE (NE)	1367	1	532100 183000
	<b>Water Abstractions</b> Operator: British Waterways Board Licence Number: 28/39/39/0164 Permit Version: 100 Location: City Road Basin, Wharf Road, N1 - Regents Canal Authority: Environment Agency, Thames Region Abstraction: Amenity: Spray Irrigation - Direct Abstraction Type: Water may be abstracted from a single point Source: Surface Daily Rate (m3): 2830 Yearly Rate (m3): 1 Details: Pipeline Alongside The Regents Canal, London Authorised Start: 01 January Authorised End: 31 December Permit Start Date: 25th April 1983 Permit End Date: Not Supplied Positional Accuracy: Located by supplier to within 10m	A24SE (NE)	1367	1	532100 183000

Map ID	Details	Quadrant Reference (Compass Direction)	Estimated Distance From Site	Contact	NGR
	<b>Water Abstractions</b> Operator: British Waterways Licence Number: 28/39/39/0164F Permit Version: Not Supplied Location: City Road Basin, LONDON, N1 Authority: Environment Agency, Thames Region Abstraction: Industrial Cooling (Cegb) Abstraction Type: Not Supplied Source: River Daily Rate (m3): 2830 Yearly Rate (m3): 1 Details: Annual Abstraction Total Aggregated To Another Licence For Quantity Purposes. Authorised Start: Not Supplied Authorised End: Not Supplied Permit Start Date: Not Supplied Permit End Date: Not Supplied Positional Accuracy: Located by supplier to within 100m	A24SE (NE)	1367	1	532100 183000
	<b>Water Abstractions</b> Operator: Dtz Debenham Tie Leung Limited Licence Number: 28/39/39/0071 Permit Version: 101 Location: Borehole At Beaver House, Great Trinity Street, London Ec4 Authority: Environment Agency, Thames Region Abstraction: Commercial/Industrial/Public Services: Drinking; Cooking; Sanitary; Washing; (Small Garden) Abstraction Type: Water may be abstracted from a single point Source: Groundwater Daily Rate (m3): 36 Yearly Rate (m3): 9773 Details: Beaver House, Great Trinity Street, London Ec4 Authorised Start: 01 January Authorised End: 31 December Permit Start Date: 1st January 2000 Permit End Date: Not Supplied Positional Accuracy: Located by supplier to within 100m	A10SW (SE)	1416	1	532300 180900
	<b>Water Abstractions</b> Operator: Dtz Debenham Tie Leung Limited Licence Number: 28/39/39/0071 Permit Version: 101 Location: Borehole At Beaver House, Great Trinity Street, London Ec4 Authority: Environment Agency, Thames Region Abstraction: Other Industrial/Commercial/Public Services: Evaporative Cooling Abstraction Type: Water may be abstracted from a single point Source: Groundwater Daily Rate (m3): Not Supplied Yearly Rate (m3): Not Supplied Details: Beaver House, Great Trinity Lane, London Ec4 Authorised Start: 01 January Authorised End: 31 December Permit Start Date: 1st January 2000 Permit End Date: Not Supplied Positional Accuracy: Located by supplier to within 10m	A10SW (SE)	1416	1	532300 180900
	<b>Water Abstractions</b> Operator: Heron Strand Developments Limited Licence Number: 28/39/39/0168 Permit Version: Not Supplied Location: 66 Straud, LONDON, Wc2 Authority: Environment Agency, Thames Region Abstraction: Staff Welfare Abstraction Type: Not Supplied Source: Groundwater Daily Rate (m3): 16 Yearly Rate (m3): 4000 Details: Chalk (Undifferentiated) Authorised Start: Not Supplied Authorised End: Not Supplied Permit Start Date: Not Supplied Permit End Date: Not Supplied Positional Accuracy: Located by supplier to within 100m	A2NW (SW)	1466	1	530300 180600

Map ID	Details	Quadrant Reference (Compass Direction)	Estimated Distance From Site	Contact	NGR
	<b>Water Abstractions</b> Operator: Beetham Landmark London Ltd Licence Number: 28/39/42/0004 Permit Version: 101 Location: Stamford House, Stamford Street, - Borehole Authority: Environment Agency, Thames Region Abstraction: Commercial/Industrial/Public Services: Drinking; Cooking; Sanitary; Washing; (Small Garden) Abstraction Type: Water may be abstracted from a single point Source: Groundwater Daily Rate (m3): Not Supplied Yearly Rate (m3): Not Supplied Details: Stamford House, Stamford St, Se1 Authorised Start: 01 January Authorised End: 31 December Permit Start Date: 11th November 2004 Permit End Date: Not Supplied Positional Accuracy: Located by supplier to within 100m	A4SW (S)	1480	1	531600 180400
	<b>Water Abstractions</b> Operator: Beetham Landmark London Ltd Licence Number: 28/39/42/0004 Permit Version: 101 Location: Stamford House, Stamford Street, - Borehole Authority: Environment Agency, Thames Region Abstraction: Other Industrial/Commercial/Public Services: Process Water Abstraction Type: Water may be abstracted from a single point Source: Groundwater Daily Rate (m3): Not Supplied Yearly Rate (m3): Not Supplied Details: Stamford House, Stamford St, Se1 Authorised Start: 01 January Authorised End: 31 December Permit Start Date: 11th November 2004 Permit End Date: Not Supplied Positional Accuracy: Located by supplier to within 100m	A4SW (S)	1480	1	531600 180400
	<b>Water Abstractions</b> Operator: J Sainsbury Ltd Licence Number: 28/39/42/0004 Permit Version: 100 Location: Stamford House, Stamford Street, - Borehole 'A' Authority: Environment Agency, Thames Region Abstraction: Commercial/Industrial/Public Services: Drinking; Cooking; Sanitary; Washing; (Small Garden) Abstraction Type: Water may be abstracted from a single point Source: Groundwater Daily Rate (m3): 164 Yearly Rate (m3): 13638 Details: Stamford House, Stamford St, Se1 Authorised Start: 01 January Authorised End: 31 December Permit Start Date: 19th June 1986 Permit End Date: Not Supplied Positional Accuracy: Located by supplier to within 10m	A4SW (S)	1480	1	531600 180400
	<b>Water Abstractions</b> Operator: J Sainsbury Ltd Licence Number: 28/39/42/0004 Permit Version: 100 Location: Stamford House, Stamford Street, - Borehole 'A' Authority: Environment Agency, Thames Region Abstraction: Other Industrial/Commercial/Public Services: Process Water Abstraction Type: Water may be abstracted from a single point Source: Groundwater Daily Rate (m3): Not Supplied Yearly Rate (m3): Not Supplied Details: Stamford House, Stamford St, Se1 Authorised Start: 01 January Authorised End: 31 December Permit Start Date: 19th June 1986 Permit End Date: Not Supplied Positional Accuracy: Located by supplier to within 10m	A4SW (S)	1480	1	531600 180400

Map ID	Details	Quadrant Reference (Compass Direction)	Estimated Distance From Site	Contact	NGR
	<b>Water Abstractions</b> Operator: The Board Of Trustees Of The Tate Gallery Licence Number: Th/039/0042/006 Permit Version: 1 Location: Borehole B At Tate Modern, Bankside, London Authority: Environment Agency, Thames Region Abstraction: Other Industrial/Commercial/Public Services: Heat Pump Abstraction Type: Water may be abstracted from a single point Source: Groundwater Daily Rate (m3): Not Supplied Yearly Rate (m3): Not Supplied Details: Not Supplied Authorised Start: 01 April Authorised End: 31 March Permit Start Date: 6th June 2011 Permit End Date: Not Supplied Positional Accuracy: Located by supplier to within 10m	A4SE (SE)	1498	1	531872 180482
	<b>Water Abstractions</b> Operator: Hsbc Bank Plc Licence Number: 28/39/39/0098 Permit Version: 100 Location: Borehole 'A' At Poultry, London Ec2 Authority: Environment Agency, Thames Region Abstraction: Commercial/Industrial/Public Services: Drinking; Cooking; Sanitary; Washing; (Small Garden) Abstraction Type: Water may be abstracted from a single point Source: Groundwater Daily Rate (m3): 91 Yearly Rate (m3): 33317 Details: Chalk (Undifferentiated) Authorised Start: 01 January Authorised End: 31 December Permit Start Date: 3rd April 2000 Permit End Date: Not Supplied Positional Accuracy: Located by supplier to within 100m	A10SE (SE)	1501	1	532600 181200
	<b>Water Abstractions</b> Operator: Hsbc Bank Plc Licence Number: 28/39/39/0098 Permit Version: 100 Location: Borehole 'B' At Poultry, London Ec2 Authority: Environment Agency, Thames Region Abstraction: Commercial/Industrial/Public Services: Drinking; Cooking; Sanitary; Washing; (Small Garden) Abstraction Type: Water may be abstracted from a single point Source: Groundwater Daily Rate (m3): Not Supplied Yearly Rate (m3): Not Supplied Details: Not Supplied Authorised Start: 01 January Authorised End: 31 December Permit Start Date: 3rd April 2000 Permit End Date: Not Supplied Positional Accuracy: Located by supplier to within 10m	A10SE (SE)	1501	1	532600 181200
	<b>Water Abstractions</b> Operator: Hsbc Bank Plc Licence Number: 28/39/39/0098 Permit Version: 100 Location: Borehole 'C' At Poultry, London Ec2 Authority: Environment Agency, Thames Region Abstraction: Commercial/Industrial/Public Services: Drinking; Cooking; Sanitary; Washing; (Small Garden) Abstraction Type: Water may be abstracted from a single point Source: Groundwater Daily Rate (m3): Not Supplied Yearly Rate (m3): Not Supplied Details: Not Supplied Authorised Start: 01 January Authorised End: 31 December Permit Start Date: 3rd April 2000 Permit End Date: Not Supplied Positional Accuracy: Located by supplier to within 10m	A10SE (SE)	1501	1	532600 181200



Map ID	Details	Quadrant Reference (Compass Direction)	Estimated Distance From Site	Contact	NGR
	<b>Water Abstractions</b> Operator: Hsbc Bank Plc Licence Number: 28/39/39/0098 Permit Version: 100 Location: Borehole 'D' At Poultry, London Ec2 Authority: Environment Agency, Thames Region Abstraction: Commercial/Industrial/Public Services: Drinking; Cooking; Sanitary; Washing; (Small Garden) Abstraction Type: Water may be abstracted from a single point Source: Groundwater Daily Rate (m3): Not Supplied Yearly Rate (m3): Not Supplied Details: Not Supplied Authorised Start: 01 January Authorised End: 31 December Permit Start Date: 3rd April 2000 Permit End Date: Not Supplied Positional Accuracy: Located by supplier to within 10m	A10SE (SE)	1501	1	532600 181200
	<b>Water Abstractions</b> Operator: The Board Of Trustees Of The Tate Gallery Licence Number: Th/039/0042/006 Permit Version: 1 Location: Borehole A At Tate Modern, Bankside Authority: Environment Agency, Thames Region Abstraction: Other Industrial/Commercial/Public Services: Heat Pump Abstraction Type: Water may be abstracted from a single point Source: Groundwater Daily Rate (m3): Not Supplied Yearly Rate (m3): Not Supplied Details: Not Supplied Authorised Start: 01 April Authorised End: 31 March Permit Start Date: 6th June 2011 Permit End Date: Not Supplied Positional Accuracy: Located by supplier to within 10m	A4SE (SE)	1514	1	531874 180466
	<b>Water Abstractions</b> Operator: The Board Of Trustees Of The Tate Gallery Licence Number: Th/039/0042/006 Permit Version: 1 Location: Borehole C At Tate Modern, Bankside, London Authority: Environment Agency, Thames Region Abstraction: Other Industrial/Commercial/Public Services: Heat Pump Abstraction Type: Water may be abstracted from a single point Source: Groundwater Daily Rate (m3): Not Supplied Yearly Rate (m3): Not Supplied Details: Not Supplied Authorised Start: 01 April Authorised End: 31 March Permit Start Date: 6th June 2011 Permit End Date: Not Supplied Positional Accuracy: Located by supplier to within 10m	A4SE (SE)	1515	1	531849 180454
	<b>Water Abstractions</b> Operator: Bank Melli Iran Licence Number: 28/39/39/0093 Permit Version: Not Supplied Location: Founders Court, LOTHBURY Authority: Environment Agency, Thames Region Abstraction: Office Abstraction Type: Not Supplied Source: Groundwater Daily Rate (m3): 18 Yearly Rate (m3): 4546 Details: Chalk (Undifferentiated) Authorised Start: Not Supplied Authorised End: Not Supplied Permit Start Date: Not Supplied Permit End Date: Not Supplied Positional Accuracy: Located by supplier to within 100m	A10NE (E)	1555	1	532700 181300



Map ID	Details	Quadrant Reference (Compass Direction)	Estimated Distance From Site	Contact	NGR
	<b>Water Abstractions</b> Operator: Royal London Mutual Ins Soc Ltd Licence Number: 28/39/39/0069 Permit Version: 100 Location: Borehole 'B' At Royal London House, Finsbury Square, London Authority: Environment Agency, Thames Region Abstraction: Commercial/Industrial/Public Services: Drinking; Cooking; Sanitary; Washing; (Small Garden) Abstraction Type: Water may be abstracted from a single point Source: Groundwater Daily Rate (m3): 118 Yearly Rate (m3): 36368 Details: Royal London House, Finsbury Square, London Ec2 Authorised Start: 01 January Authorised End: 31 December Permit Start Date: 17th November 1995 Permit End Date: Not Supplied Positional Accuracy: Located by supplier to within 100m	A15NE (E)	1565	1	532800 182000
	<b>Water Abstractions</b> Operator: Royal London Mutual Ins Soc Ltd Licence Number: 28/39/39/0069 Permit Version: 100 Location: Borehole 'C' At Royal London House, Finsbury Square, London Authority: Environment Agency, Thames Region Abstraction: Commercial/Industrial/Public Services: Drinking; Cooking; Sanitary; Washing; (Small Garden) Abstraction Type: Water may be abstracted from a single point Source: Groundwater Daily Rate (m3): Not Supplied Yearly Rate (m3): Not Supplied Details: Royal London House, Finsbury Square, London Ec2 Authorised Start: 01 January Authorised End: 31 December Permit Start Date: 17th November 1995 Permit End Date: Not Supplied Positional Accuracy: Located by supplier to within 10m	A15NE (E)	1565	1	532800 182000
	<b>Water Abstractions</b> Operator: Royal London Mutual Ins Soc Ltd Licence Number: 28/39/39/0069 Permit Version: 100 Location: Borehole 'D' At Royal House, Finsbury Square, London Authority: Environment Agency, Thames Region Abstraction: Commercial/Industrial/Public Services: Drinking; Cooking; Sanitary; Washing; (Small Garden) Abstraction Type: Water may be abstracted from a single point Source: Groundwater Daily Rate (m3): Not Supplied Yearly Rate (m3): Not Supplied Details: Royal London House, Finsbury Square, London Ec2 Authorised Start: 01 January Authorised End: 31 December Permit Start Date: 17th November 1995 Permit End Date: Not Supplied Positional Accuracy: Located by supplier to within 10m	A15NE (E)	1565	1	532800 182000
	<b>Water Abstractions</b> Operator: Salisbury House Offices Ltd Licence Number: 28/39/39/0129 Permit Version: 100 Location: Three Boreholes At Salisbury House, London Wall, London Ec2 Authority: Environment Agency, Thames Region Abstraction: Commercial/Industrial/Public Services: Drinking; Cooking; Sanitary; Washing; (Small Garden) Abstraction Type: Water may be abstracted from a single point Source: Groundwater Daily Rate (m3): 82 Yearly Rate (m3): 25457 Details: Salisbury House, London Wall, London Ec2 Authorised Start: 01 January Authorised End: 31 December Permit Start Date: 1st April 2008 Permit End Date: Not Supplied Positional Accuracy: Located by supplier to within 100m	A15SE (E)	1576	1	532800 181600

Map ID	Details	Quadrant Reference (Compass Direction)	Estimated Distance From Site	Contact	NGR
	<b>Water Abstractions</b> Operator: W Royle & Son Ltd Licence Number: 28/39/39/0076 Permit Version: Not Supplied Location: Union Wharf, LONDON, N1 Authority: Environment Agency, Thames Region Abstraction: Staff Welfare Abstraction Type: Not Supplied Source: Groundwater Daily Rate (m3): 50 Yearly Rate (m3): 8183 Details: Additional Purpose - Staff Welfare (8183). Chalk (Undifferentiated) Authorised Start: Not Supplied Authorised End: Not Supplied Permit Start Date: Not Supplied Permit End Date: Not Supplied Positional Accuracy: Located by supplier to within 100m	A25SW (NE)	1585	1	532200 183200
	<b>Water Abstractions</b> Operator: The South Bank Board Limited Licence Number: 28/39/42/0069 Permit Version: 1 Location: Royal Festival Hall, Belvedere Road, Se1 - Borehole Authority: Environment Agency, Thames Region Abstraction: Business Parks: Non-Evaporative Cooling Abstraction Type: Water may be abstracted from a single point Source: Groundwater Daily Rate (m3): Not Supplied Yearly Rate (m3): Not Supplied Details: Royal Festival Hall, Belvedere Rd, Se1 Authorised Start: 01 January Authorised End: 31 December Permit Start Date: 5th May 2005 Permit End Date: Not Supplied Positional Accuracy: Located by supplier to within 10m	A3SW (S)	1592	1	530830 180270
	<b>Water Abstractions</b> Operator: Bank Of England Licence Number: 28/39/39/0024 Permit Version: 100 Location: Nine Boreholes At The Bank Of England, Threadneedle Street Authority: Environment Agency, Thames Region Abstraction: Commercial/Industrial/Public Services: Drinking; Cooking; Sanitary; Washing; (Small Garden) Abstraction Type: Water may be abstracted from a single point Source: Groundwater Daily Rate (m3): 127 Yearly Rate (m3): 36368 Details: Bank Of England, Threadneedle Street, London Authorised Start: 01 January Authorised End: 31 December Permit Start Date: 9th November 1993 Permit End Date: Not Supplied Positional Accuracy: Located by supplier to within 100m	A10SE (SE)	1592	1	532700 181200
	<b>Water Abstractions</b> Operator: The South Bank Board Limited Licence Number: 28/39/42/0069 Permit Version: 2 Location: Royal Festival Hall, Belvedere Road, Se1 - Borehole A Authority: Environment Agency, Thames Region Abstraction: Business Parks: Non-Evaporative Cooling Abstraction Type: Water may be abstracted from a single point Source: Groundwater Daily Rate (m3): Not Supplied Yearly Rate (m3): Not Supplied Details: Royal Festival Hall, Belvedere Rd, Se1 Authorised Start: 01 January Authorised End: 31 December Permit Start Date: 6th July 2007 Permit End Date: Not Supplied Positional Accuracy: Located by supplier to within 10m	A3SW (S)	1596	1	530826 180266

Map ID	Details	Quadrant Reference (Compass Direction)	Estimated Distance From Site	Contact	NGR
	<b>Water Abstractions</b> Operator: The South Bank Board Limited Licence Number: 28/39/42/0069 Permit Version: 2 Location: Royal Festival Hall, Belvedere Road, Se1 - Borehole A Authority: Environment Agency, Thames Region Abstraction: Business Parks: General Use (High Loss) Abstraction Type: Water may be abstracted from a single point Source: Groundwater Daily Rate (m3): Not Supplied Yearly Rate (m3): Not Supplied Details: Royal Festival Hall, Belvedere Road, Se1 Authorised Start: 01 January Authorised End: 31 December Permit Start Date: 6th July 2007 Permit End Date: Not Supplied Positional Accuracy: Located by supplier to within 10m	A3SW (S)	1596	1	530826 180266
	<b>Water Abstractions</b> Operator: St Martin-In-The Fields Limited Licence Number: 28/39/39/0236 Permit Version: 1 Location: 6 St Martins Place, London, Wc2n - Borehole Authority: Environment Agency, Thames Region Abstraction: Other Industrial/Commercial/Public Services: Heat Pump Abstraction Type: Water may be abstracted from a single point Source: Groundwater Daily Rate (m3): Not Supplied Yearly Rate (m3): Not Supplied Details: 6 St Martins Place, London, Wc2n Authorised Start: 01 April Authorised End: 31 March Permit Start Date: 24th April 2008 Permit End Date: Not Supplied Positional Accuracy: Located by supplier to within 10m	A1NE (SW)	1620	1	530090 180560
	<b>Water Abstractions</b> Operator: National Westminster Bank Plc Licence Number: 28/39/39/0072 Permit Version: Not Supplied Location: 1 Princes Street, LONDON, Ec2 Authority: Environment Agency, Thames Region Abstraction: Commercial Use(pubs etc) Abstraction Type: Not Supplied Source: Groundwater Daily Rate (m3): 55 Yearly Rate (m3): 16820 Details: Chalk (Undifferentiated); Licence Status: Revoked; Lapsed Or Cancelled Authorised Start: Not Supplied Authorised End: Not Supplied Permit Start Date: Not Supplied Permit End Date: Not Supplied Positional Accuracy: Located by supplier to within 100m	A10SE (SE)	1635	1	532700 181100
	<b>Water Abstractions</b> Operator: The Triton Court Limited Partnership Licence Number: 28/39/39/0069 Permit Version: 104 Location: Triton Court, Finsbury Square- Borehole B Authority: Environment Agency, Thames Region Abstraction: Commercial/Industrial/Public Services: Drinking; Cooking; Sanitary; Washing; (Small Garden) Abstraction Type: Water may be abstracted from a single point Source: Groundwater Daily Rate (m3): Not Supplied Yearly Rate (m3): Not Supplied Details: Triton Court, Finsbury Square, London Ec2 Authorised Start: 01 January Authorised End: 31 December Permit Start Date: 11th January 2007 Permit End Date: Not Supplied Positional Accuracy: Located by supplier to within 10m	(E)	1640	1	532870 182050

Map ID	Details	Quadrant Reference (Compass Direction)	Estimated Distance From Site	Contact	NGR
	<b>Water Abstractions</b> Operator: Db6 Limited Licence Number: 28/39/39/0069 Permit Version: 103 Location: Triton Court, Finsbury Square- Borehole B Authority: Environment Agency, Thames Region Abstraction: Commercial/Industrial/Public Services: Drinking; Cooking; Sanitary; Washing; (Small Garden) Abstraction Type: Water may be abstracted from a single point Source: Groundwater Daily Rate (m3): Not Supplied Yearly Rate (m3): Not Supplied Details: Triton Court, Finsbury Square, London Ec2 Authorised Start: 01 January Authorised End: 31 December Permit Start Date: 15th July 2004 Permit End Date: Not Supplied Positional Accuracy: Located by supplier to within 10m	(E)	1640	1	532870 182050
	<b>Water Abstractions</b> Operator: Cube Limited Licence Number: 28/39/39/0069 Permit Version: 102 Location: Triton Court, Finsbury Square- Borehole B Authority: Environment Agency, Thames Region Abstraction: Commercial/Industrial/Public Services: Drinking; Cooking; Sanitary; Washing; (Small Garden) Abstraction Type: Water may be abstracted from a single point Source: Groundwater Daily Rate (m3): Not Supplied Yearly Rate (m3): Not Supplied Details: Triton Court, Finsbury Square, London Ec2 Authorised Start: 01 January Authorised End: 31 December Permit Start Date: 11th August 2003 Permit End Date: Not Supplied Positional Accuracy: Located by supplier to within 10m	(E)	1640	1	532870 182050
	<b>Water Abstractions</b> Operator: The Triton Court Limited Partnership Licence Number: 28/39/39/0069 Permit Version: 104 Location: Triton Court, Finsbury Square- Borehole C Authority: Environment Agency, Thames Region Abstraction: Commercial/Industrial/Public Services: Drinking; Cooking; Sanitary; Washing; (Small Garden) Abstraction Type: Water may be abstracted from a single point Source: Groundwater Daily Rate (m3): Not Supplied Yearly Rate (m3): Not Supplied Details: Triton Court, Finsbury Square, London Ec2 Authorised Start: 01 January Authorised End: 31 December Permit Start Date: 11th January 2007 Permit End Date: Not Supplied Positional Accuracy: Located by supplier to within 10m	(E)	1660	1	532890 182050
	<b>Water Abstractions</b> Operator: Db6 Limited Licence Number: 28/39/39/0069 Permit Version: 103 Location: Triton Court, Finsbury Square- Borehole C Authority: Environment Agency, Thames Region Abstraction: Commercial/Industrial/Public Services: Drinking; Cooking; Sanitary; Washing; (Small Garden) Abstraction Type: Water may be abstracted from a single point Source: Groundwater Daily Rate (m3): Not Supplied Yearly Rate (m3): Not Supplied Details: Triton Court, Finsbury Square, London Ec2 Authorised Start: 01 January Authorised End: 31 December Permit Start Date: 15th July 2004 Permit End Date: Not Supplied Positional Accuracy: Located by supplier to within 10m	(E)	1660	1	532890 182050

Map ID	Details	Quadrant Reference (Compass Direction)	Estimated Distance From Site	Contact	NGR
	<b>Water Abstractions</b> Operator: Cube Limited Licence Number: 28/39/39/0069 Permit Version: 102 Location: Triton Court, Finsbury Square- Borehole C Authority: Environment Agency, Thames Region Abstraction: Commercial/Industrial/Public Services: Drinking; Cooking; Sanitary; Washing; (Small Garden) Abstraction Type: Water may be abstracted from a single point Source: Groundwater Daily Rate (m3): Not Supplied Yearly Rate (m3): Not Supplied Details: Triton Court, Finsbury Square, London Ec2 Authorised Start: 01 January Authorised End: 31 December Permit Start Date: 11th August 2003 Permit End Date: Not Supplied Positional Accuracy: Located by supplier to within 10m	(E)	1660	1	532890 182050
	<b>Water Abstractions</b> Operator: The Triton Court Limited Partnership Licence Number: 28/39/39/0069 Permit Version: 104 Location: Triton Court, Finsbury Square- Borehole D Authority: Environment Agency, Thames Region Abstraction: Commercial/Industrial/Public Services: Drinking; Cooking; Sanitary; Washing; (Small Garden) Abstraction Type: Water may be abstracted from a single point Source: Groundwater Daily Rate (m3): Not Supplied Yearly Rate (m3): Not Supplied Details: Triton Court, Finsbury Square, London Ec2 Authorised Start: 01 January Authorised End: 31 December Permit Start Date: 11th January 2007 Permit End Date: Not Supplied Positional Accuracy: Located by supplier to within 10m	(E)	1670	1	532900 182050
	<b>Water Abstractions</b> Operator: Db6 Limited Licence Number: 28/39/39/0069 Permit Version: 103 Location: Triton Court, Finsbury Square- Borehole D Authority: Environment Agency, Thames Region Abstraction: Commercial/Industrial/Public Services: Drinking; Cooking; Sanitary; Washing; (Small Garden) Abstraction Type: Water may be abstracted from a single point Source: Groundwater Daily Rate (m3): Not Supplied Yearly Rate (m3): Not Supplied Details: Triton Court, Finsbury Square, London Ec2 Authorised Start: 01 January Authorised End: 31 December Permit Start Date: 15th July 2004 Permit End Date: Not Supplied Positional Accuracy: Located by supplier to within 10m	(E)	1670	1	532900 182050
	<b>Water Abstractions</b> Operator: Cube Limited Licence Number: 28/39/39/0069 Permit Version: 102 Location: Triton Court, Finsbury Square- Borehole D Authority: Environment Agency, Thames Region Abstraction: Commercial/Industrial/Public Services: Drinking; Cooking; Sanitary; Washing; (Small Garden) Abstraction Type: Water may be abstracted from a single point Source: Groundwater Daily Rate (m3): Not Supplied Yearly Rate (m3): Not Supplied Details: Triton Court, Finsbury Square, London Ec2 Authorised Start: 01 January Authorised End: 31 December Permit Start Date: 11th August 2003 Permit End Date: Not Supplied Positional Accuracy: Located by supplier to within 10m	(E)	1670	1	532900 182050

Map ID	Details	Quadrant Reference (Compass Direction)	Estimated Distance From Site	Contact	NGR
	<b>Water Abstractions</b> Operator: The London Assurance Licence Number: 28/39/39/0127 Permit Version: Not Supplied Location: 1 King William Street, LONDON, Ec4 Authority: Environment Agency, Thames Region Abstraction: Office Abstraction Type: Not Supplied Source: Groundwater Daily Rate (m3): 45 Yearly Rate (m3): 364 Details: Chalk (Undifferentiated) Authorised Start: Not Supplied Authorised End: Not Supplied Permit Start Date: Not Supplied Permit End Date: Not Supplied Positional Accuracy: Located by supplier to within 100m	A10SE (SE)	1683	1	532700 181000
	<b>Water Abstractions</b> Operator: Royal Commonwealth Society Licence Number: 28/39/39/0030 Permit Version: Not Supplied Location: Northumberland Ave, LONDON, Wc2 Authority: Environment Agency, Thames Region Abstraction: Drinking, Cooking, Sanitary, Washing or Swimming Pools Abstraction Type: Not Supplied Source: Groundwater Daily Rate (m3): 73 Yearly Rate (m3): 26116 Details: Chalk (Undifferentiated); Status: Revoked; Lapsed Or Cancelled Authorised Start: Not Supplied Authorised End: Not Supplied Permit Start Date: Not Supplied Permit End Date: Not Supplied Positional Accuracy: Located by supplier to within 100m	A2SW (SW)	1689	1	530200 180400
	<b>Water Abstractions</b> Operator: City Of London Licence Number: 28/39/39/0153 Permit Version: Not Supplied Location: Walbrook Wharf, LONDON, Ec4 Authority: Environment Agency, Thames Region Abstraction: Industrial Processing ( Miscellaneous) Abstraction Type: Not Supplied Source: Tidal Daily Rate (m3): 114 Yearly Rate (m3): 0 Details: Not Supplied Authorised Start: Not Supplied Authorised End: Not Supplied Permit Start Date: Not Supplied Permit End Date: Not Supplied Positional Accuracy: Located by supplier to within 100m	A5NE (SE)	1698	1	532500 180700
	<b>Water Abstractions</b> Operator: Bank Of China Licence Number: 28/39/39/0170 Permit Version: Not Supplied Location: 90-96 Cannon Street, LONDON Authority: Environment Agency, Thames Region Abstraction: Drinking, Cooking, Sanitary, Washing or Swimming Pools Abstraction Type: Not Supplied Source: Groundwater Daily Rate (m3): 20 Yearly Rate (m3): 4728 Details: Chalk (Undifferentiated); Status: Revoked; Lapsed Or Cancelled Authorised Start: Not Supplied Authorised End: Not Supplied Permit Start Date: Not Supplied Permit End Date: Not Supplied Positional Accuracy: Located by supplier to within 100m	A5NE (SE)	1711	1	532600 180800

Map ID	Details	Quadrant Reference (Compass Direction)	Estimated Distance From Site	Contact	NGR
	<b>Water Abstractions</b> Operator: The South Bank Board Limited Licence Number: 28/39/42/0069 Permit Version: 2 Location: Royal Festival Hall, Belvedere Road Se1 - Borehole B Authority: Environment Agency, Thames Region Abstraction: Business Parks: Non-Evaporative Cooling Abstraction Type: Water may be abstracted from a single point Source: Groundwater Daily Rate (m3): Not Supplied Yearly Rate (m3): Not Supplied Details: Royal Festival Hall, Belvedere Rd, Se1 Authorised Start: 01 January Authorised End: 31 December Permit Start Date: 6th July 2007 Permit End Date: Not Supplied Positional Accuracy: Located by supplier to within 10m	(S)	1724	1	530737 180153
	<b>Water Abstractions</b> Operator: The South Bank Board Limited Licence Number: 28/39/42/0069 Permit Version: 2 Location: Royal Festival Hall, Belvedere Road Se1 - Borehole B Authority: Environment Agency, Thames Region Abstraction: Business Parks: General Use (High Loss) Abstraction Type: Water may be abstracted from a single point Source: Groundwater Daily Rate (m3): Not Supplied Yearly Rate (m3): Not Supplied Details: Royal Festival Hall, Belvedere Road, Se1 Authorised Start: 01 January Authorised End: 31 December Permit Start Date: 6th July 2007 Permit End Date: Not Supplied Positional Accuracy: Located by supplier to within 10m	(S)	1724	1	530737 180153
	<b>Water Abstractions</b> Operator: Lloyds Tsb Bank Plc Licence Number: 28/39/39/0166 Permit Version: 100 Location: 71 Lombard Street, London - Borehole Authority: Environment Agency, Thames Region Abstraction: Commercial/Industrial/Public Services: Drinking; Cooking; Sanitary; Washing; (Small Garden) Abstraction Type: Water may be abstracted from a single point Source: Groundwater Daily Rate (m3): 23 Yearly Rate (m3): 261 Details: 71 Lombard Street, London, Ec3 Authorised Start: 01 January Authorised End: 31 December Permit Start Date: 6th April 2000 Permit End Date: Not Supplied Positional Accuracy: Located by supplier to within 100m	A10SE (SE)	1725	1	532800 181100
	<b>Water Abstractions</b> Operator: Lloyds Tsb Bank Plc Licence Number: 28/39/39/0166 Permit Version: 100 Location: 71 Lombard Street, London - Borehole Authority: Environment Agency, Thames Region Abstraction: Other Industrial/Commercial/Public Services: Hydraulic Testing Abstraction Type: Water may be abstracted from a single point Source: Groundwater Daily Rate (m3): Not Supplied Yearly Rate (m3): Not Supplied Details: 71 Lombard Street, London, Ec3 Authorised Start: 01 January Authorised End: 31 December Permit Start Date: 6th April 2000 Permit End Date: Not Supplied Positional Accuracy: Located by supplier to within 10m	A10SE (SE)	1725	1	532800 181100



Map ID	Details	Quadrant Reference (Compass Direction)	Estimated Distance From Site	Contact	NGR
	<b>Water Abstractions</b> Operator: Ashton Global Investments Ltd Licence Number: 28/39/39/0166 Permit Version: 102 Location: 71 Lombard Street- Borehole A Authority: Environment Agency, Thames Region Abstraction: Other Industrial/Commercial/Public Services: Hydraulic Testing Abstraction Type: Water may be abstracted from a single point Source: Groundwater Daily Rate (m3): Not Supplied Yearly Rate (m3): Not Supplied Details: 71 Lombard Street, London, Ec3 Authorised Start: 01 January Authorised End: 31 December Permit Start Date: 24th June 2009 Permit End Date: Not Supplied Positional Accuracy: Located by supplier to within 10m	A10SE (SE)	1734	1	532810 181100
	<b>Water Abstractions</b> Operator: Ashton Global Investments Ltd Licence Number: 28/39/39/0166 Permit Version: 102 Location: 71 Lombard Street- Borehole A Authority: Environment Agency, Thames Region Abstraction: Commercial/Industrial/Public Services: Drinking; Cooking; Sanitary; Washing; (Small Garden) Abstraction Type: Water may be abstracted from a single point Source: Groundwater Daily Rate (m3): Not Supplied Yearly Rate (m3): Not Supplied Details: 71 Lombard Street, London, Ec3 Authorised Start: 01 January Authorised End: 31 December Permit Start Date: 24th June 2009 Permit End Date: Not Supplied Positional Accuracy: Located by supplier to within 10m	A10SE (SE)	1734	1	532810 181100
	<b>Water Abstractions</b> Operator: Ivg Asticus Real Estate Ltd Licence Number: 28/39/39/0166 Permit Version: 101 Location: 71 Lombard Street- Borehole A Authority: Environment Agency, Thames Region Abstraction: Commercial/Industrial/Public Services: Drinking; Cooking; Sanitary; Washing; (Small Garden) Abstraction Type: Water may be abstracted from a single point Source: Groundwater Daily Rate (m3): Not Supplied Yearly Rate (m3): Not Supplied Details: 71 Lombard Street, London, Ec3 Authorised Start: 01 January Authorised End: 31 December Permit Start Date: 16th May 2003 Permit End Date: Not Supplied Positional Accuracy: Located by supplier to within 10m	A10SE (SE)	1734	1	532810 181100
	<b>Water Abstractions</b> Operator: Ivg Asticus Real Estate Ltd Licence Number: 28/39/39/0166 Permit Version: 101 Location: 71 Lombard Street- Borehole A Authority: Environment Agency, Thames Region Abstraction: Other Industrial/Commercial/Public Services: Hydraulic Testing Abstraction Type: Water may be abstracted from a single point Source: Groundwater Daily Rate (m3): Not Supplied Yearly Rate (m3): Not Supplied Details: 71 Lombard Street, London, Ec3 Authorised Start: 01 January Authorised End: 31 December Permit Start Date: 16th May 2003 Permit End Date: Not Supplied Positional Accuracy: Located by supplier to within 10m	A10SE (SE)	1734	1	532810 181100

Map ID	Details	Quadrant Reference (Compass Direction)	Estimated Distance From Site	Contact	NGR
	<b>Water Abstractions</b> Operator: The National Gallery Licence Number: 28/39/39/0212 Permit Version: 1 Location: The National Gallery- Borehole Authority: Environment Agency, Thames Region Abstraction: Holiday Sites; Camp Sites And Tourist Attractions: Drinking; Cooking; Sanitary; Washing: (Small Garden) Abstraction Type: Water may be abstracted from a single point Source: Groundwater Daily Rate (m3): Not Supplied Yearly Rate (m3): Not Supplied Details: The National Gallery, Trafalgar Square, London Authorised Start: 01 January Authorised End: 31 December Permit Start Date: 1st April 2008 Permit End Date: Not Supplied Positional Accuracy: Located by supplier to within 10m	A1SE (SW)	1740	1	529960 180510
	<b>Water Abstractions</b> Operator: The National Gallery Licence Number: 28/39/39/0212 Permit Version: 1 Location: The National Gallery- Borehole Authority: Environment Agency, Thames Region Abstraction: Holiday sites, Camp sites & tourist attractions: Evaporative Cooling Abstraction Type: Water may be abstracted from a single point Source: Groundwater Daily Rate (m3): Not Supplied Yearly Rate (m3): Not Supplied Details: The National Gallery, Trafalgar Square, London. Authorised Start: 01 January Authorised End: 31 December Permit Start Date: 1st April 2008 Permit End Date: Not Supplied Positional Accuracy: Located by supplier to within 10m	A1SE (SW)	1740	1	529960 180510
	<b>Water Abstractions</b> Operator: Thames Water Utilities Ltd Licence Number: 28/39/39/0207 Permit Version: 1 Location: Barnard Park, Islington - Borehole Authority: Environment Agency, Thames Region Abstraction: Public Water Supply: Potable Water Supply - Direct Abstraction Type: Water may be abstracted from a single point Source: Groundwater Daily Rate (m3): Not Supplied Yearly Rate (m3): Not Supplied Details: Not Specified S.46(4) Water Resources Act 1991 Authorised Start: 01 January Authorised End: 31 December Permit Start Date: 8th January 2004 Permit End Date: Not Supplied Positional Accuracy: Located by supplier to within 10m	(N)	1746	1	531020 183690
	<b>Water Abstractions</b> Operator: British Waterways Licence Number: 28/39/39/0164C Permit Version: Not Supplied Location: Maiden Lane Bridge, LONDON, Nw1 Authority: Environment Agency, Thames Region Abstraction: Industrial Cooling (Cegb) Abstraction Type: Not Supplied Source: River Daily Rate (m3): 3840 Yearly Rate (m3): 1 Details: Annual Abstraction Total Aggregated To Another Licence For Quantity Purposes. Authorised Start: Not Supplied Authorised End: Not Supplied Permit Start Date: Not Supplied Permit End Date: Not Supplied Positional Accuracy: Located by supplier to within 100m	A22NW (NW)	1766	1	530300 183500

Map ID	Details	Quadrant Reference (Compass Direction)	Estimated Distance From Site	Contact	NGR
	<b>Water Abstractions</b> Operator: British Waterways Board Licence Number: 28/39/39/0164 Permit Version: 101 Location: Maiden Lane Bridge, London, Nw1 - Regents Canal Authority: Environment Agency, Thames Region Abstraction: Amenity: Spray Irrigation - Direct Abstraction Type: Water may be abstracted from a single point Source: Surface Daily Rate (m3): Not Supplied Yearly Rate (m3): Not Supplied Details: Pipeline Alongside The Regents Canal, London Authorised Start: 01 January Authorised End: 31 December Permit Start Date: 17th December 2007 Permit End Date: Not Supplied Positional Accuracy: Located by supplier to within 10m	A22NW (NW)	1780	1	530310 183520
	<b>Water Abstractions</b> Operator: British Waterways Board Licence Number: 28/39/39/0164 Permit Version: 100 Location: Maiden Lane Bridge, London, Nw1 - Regents Canal Authority: Environment Agency, Thames Region Abstraction: Amenity: Spray Irrigation - Direct Abstraction Type: Water may be abstracted from a single point Source: Surface Daily Rate (m3): 3840 Yearly Rate (m3): 1 Details: Pipeline Alongside The Regents Canal, London Authorised Start: 01 January Authorised End: 31 December Permit Start Date: 25th April 1983 Permit End Date: Not Supplied Positional Accuracy: Located by supplier to within 10m	A22NW (NW)	1780	1	530310 183520
	<b>Water Abstractions</b> Operator: Asgard Estates Ltd Licence Number: 28/39/39/0094 Permit Version: 100 Location: Borehole At 98/106 Cannon Street, London Ec4 Authority: Environment Agency, Thames Region Abstraction: Commercial/Industrial/Public Services: Drinking; Cooking; Sanitary; Washing; (Small Garden) Abstraction Type: Water may be abstracted from a single point Source: Groundwater Daily Rate (m3): 30 Yearly Rate (m3): 7955 Details: 98/106 Cannon Street, London Ec4 Authorised Start: 01 January Authorised End: 31 December Permit Start Date: 20th February 1990 Permit End Date: Not Supplied Positional Accuracy: Located by supplier to within 100m	A5NE (SE)	1791	1	532700 180800
	<b>Water Abstractions</b> Operator: J.P.I.T. (Pte) Limited Licence Number: 28/39/39/0056 Permit Version: 100 Location: Three Boreholes At 9 Gracechurch Street, London Ec3 Authority: Environment Agency, Thames Region Abstraction: Commercial/Industrial/Public Services: Drinking; Cooking; Sanitary; Washing; (Small Garden) Abstraction Type: Water may be abstracted from a single point Source: Groundwater Daily Rate (m3): 46 Yearly Rate (m3): 15911 Details: 9 Gracechurch Street, London Ec3 Authorised Start: 01 January Authorised End: 31 December Permit Start Date: 1st January 1997 Permit End Date: Not Supplied Positional Accuracy: Located by supplier to within 100m	(SE)	1859	1	532900 181000

Map ID	Details	Quadrant Reference (Compass Direction)	Estimated Distance From Site	Contact	NGR
	<b>Water Abstractions</b> Operator: Shell International Ltd Licence Number: 28/39/42/0035 Permit Version: 101 Location: Shell Centre, London, -River Thames Point 'A' Authority: Environment Agency, Thames Region Abstraction: Other Industrial/Commercial/Public Services: Non-Evaporative Cooling Abstraction Type: Water may be abstracted from a single point Source: Tidal Daily Rate (m3): Not Supplied Yearly Rate (m3): Not Supplied Details: Shell Centre, London Authorised Start: 01 January Authorised End: 31 December Permit Start Date: 1st April 2003 Permit End Date: Not Supplied Positional Accuracy: Located by supplier to within 100m	(S)	1904	1	530600 180000
	<b>Water Abstractions</b> Operator: Shell Services International Licence Number: 28/39/42/0035 Permit Version: 100 Location: Shell Centre, London, -River Thames Point 'A' Authority: Environment Agency, Thames Region Abstraction: Other Industrial/Commercial/Public Services: Non-Evaporative Cooling Abstraction Type: Water may be abstracted from a single point Source: Tidal Daily Rate (m3): 11820 Yearly Rate (m3): 3324717 Details: Shell Centre, London Authorised Start: 01 January Authorised End: 31 December Permit Start Date: 8th October 1975 Permit End Date: Not Supplied Positional Accuracy: Located by supplier to within 10m	(S)	1904	1	530600 180000
	<b>Water Abstractions</b> Operator: City Of London Real Property Licence Number: 28/39/39/0050 Permit Version: Not Supplied Location: 52 Gracechurch Street, LONDON, Ec3 Authority: Environment Agency, Thames Region Abstraction: Commercial Use(pubs etc) Abstraction Type: Not Supplied Source: Groundwater Daily Rate (m3): 41 Yearly Rate (m3): Not Supplied Details: Chalk (Undifferentiated). Status: Revoked; Lapsed Or Cancelled Authorised Start: Not Supplied Authorised End: Not Supplied Permit Start Date: Not Supplied Permit End Date: Not Supplied Positional Accuracy: Located by supplier to within 100m	(SE)	1957	1	532900 180800
	<b>Water Abstractions</b> Operator: Tokio Marine Properties Limited Licence Number: 28/39/39/0151 Permit Version: 100 Location: Borehole 'C' At Leadenhall Street, London Ec3 Authority: Environment Agency, Thames Region Abstraction: Commercial/Industrial/Public Services: Drinking; Cooking; Sanitary; Washing; (Small Garden) Abstraction Type: Water may be abstracted from a single point Source: Groundwater Daily Rate (m3): Not Supplied Yearly Rate (m3): Not Supplied Details: Leadenhall Street, London Ec3 Authorised Start: 01 January Authorised End: 31 December Permit Start Date: 1st April 2008 Permit End Date: Not Supplied Positional Accuracy: Located by supplier to within 10m	(E)	1965	1	533100 181200

Map ID	Details	Quadrant Reference (Compass Direction)	Estimated Distance From Site	Contact	NGR
	<b>Water Abstractions</b> Operator: Tokio Marine Properties Limited Licence Number: 28/39/39/0151 Permit Version: 100 Location: Borehole 'D' At Leadenhall Street, London Ec3 Authority: Environment Agency, Thames Region Abstraction: Commercial/Industrial/Public Services: Drinking; Cooking; Sanitary; Washing; (Small Garden) Abstraction Type: Water may be abstracted from a single point Source: Groundwater Daily Rate (m3): Not Supplied Yearly Rate (m3): Not Supplied Details: Leadenhall Street, London Ec3 Authorised Start: 01 January Authorised End: 31 December Permit Start Date: 1st April 2008 Permit End Date: Not Supplied Positional Accuracy: Located by supplier to within 10m	(E)	1965	1	533100 181200
	<b>Water Abstractions</b> Operator: Tokio Marine Properties Limited Licence Number: 28/39/39/0151 Permit Version: 100 Location: Borehole 'E' At Leadenhall Street, London Ec3 Authority: Environment Agency, Thames Region Abstraction: Commercial/Industrial/Public Services: Drinking; Cooking; Sanitary; Washing; (Small Garden) Abstraction Type: Water may be abstracted from a single point Source: Groundwater Daily Rate (m3): Not Supplied Yearly Rate (m3): Not Supplied Details: Leadenhall Street, London Ec3 Authorised Start: 01 January Authorised End: 31 December Permit Start Date: 1st April 2008 Permit End Date: Not Supplied Positional Accuracy: Located by supplier to within 10m	(E)	1965	1	533100 181200
	<b>Water Abstractions</b> Operator: Lloyds Bank Plc Licence Number: 28/39/39/0014 Permit Version: Not Supplied Location: 6 Pall Mall, LONDON, Sw1 Authority: Environment Agency, Thames Region Abstraction: Office Abstraction Type: Not Supplied Source: Groundwater Daily Rate (m3): 142 Yearly Rate (m3): 29212 Details: Chalk (Undifferentiated) Authorised Start: Not Supplied Authorised End: Not Supplied Permit Start Date: Not Supplied Permit End Date: Not Supplied Positional Accuracy: Located by supplier to within 100m	A1SW (SW)	1996	1	529700 180400
	<b>Water Abstractions</b> Operator: Tokio Marine Properties Limited Licence Number: 28/39/39/0151 Permit Version: 100 Location: Borehole 'A' At Leadenhall Street, London Ec3 Authority: Environment Agency, Thames Region Abstraction: Commercial/Industrial/Public Services: Drinking; Cooking; Sanitary; Washing; (Small Garden) Abstraction Type: Water may be abstracted from a single point Source: Groundwater Daily Rate (m3): 70 Yearly Rate (m3): 2240 Details: Leadenhall Street, London Ec3 Authorised Start: 01 January Authorised End: 31 December Permit Start Date: 1st April 2008 Permit End Date: Not Supplied Positional Accuracy: Located by supplier to within 100m	(E)	2000	1	533100 181100

Map ID	Details	Quadrant Reference (Compass Direction)	Estimated Distance From Site	Contact	NGR
	<b>Water Abstractions</b> Operator: Tokio Marine Properties Limited Licence Number: 28/39/39/0151 Permit Version: 100 Location: Borehole 'B' At Leadenhall Street, London Ec3 Authority: Environment Agency, Thames Region Abstraction: Commercial/Industrial/Public Services: Drinking; Cooking; Sanitary; Washing; (Small Garden) Abstraction Type: Water may be abstracted from a single point Source: Groundwater Daily Rate (m3): Not Supplied Yearly Rate (m3): Not Supplied Details: Leadenhall Street, London Ec3 Authorised Start: 01 January Authorised End: 31 December Permit Start Date: 1st April 2008 Permit End Date: Not Supplied Positional Accuracy: Located by supplier to within 10m	(E)	2000	1	533100 181100
53	<b>Water Industry Act Referrals</b> Name: Aeromet International Plc Location: 10 Norwich Street, London, EC4A 1BD Authority: Environment Agency, Thames Region Permit Reference: Bz0564 Dated: 10th March 2004 Process Type: Permissions or amendments to discharge under the Water Industry Act 1991 Description: Processes which result in the discharge of Special Category effluents under The Trade Effluents (Prescribed Processes and Substances) Regulations <b>Status: Application cancelled</b> Positional Accuracy: Automatically positioned to the address	A8NE (S)	388	1	531241 181437
	<b>Groundwater Vulnerability</b> Soil Classification: Soils of High Leaching Potential (U) - Soil information for restored mineral workings and urban areas is based on fewer observations than elsewhere. A worst case vulnerability classification (H) assumed, until proved otherwise Map Sheet: Sheet 40 Thames Estuary Scale: 1:100,000	A13SE (N)	0	1	531155 181886
	<b>Drift Deposits</b> None				
	<b>Bedrock Aquifer Designations</b> Aquifer Desination: Unproductive Strata	A13SE (N)	0	6	531155 181886
	<b>Superficial Aquifer Designations</b> Aquifer Designation: Secondary Aquifer - A	A13SE (N)	0	6	531155 181886
54	<b>Source Protection Zones</b> Name: Various Source: Environment Agency, Head Office Reference: Not Supplied Type: Zone II (Outer Protection Zone): Either 25% of the source area or a 400 day travel time whichever is greater.	A18NE (NE)	660	1	531442 182576
55	<b>Source Protection Zones</b> Name: Sadlers Well Source: Environment Agency, Head Office Reference: Th416 Type: Zone I (Inner Protection Zone): Travel time of 50 days or less to the groundwater source.	A18NE (N)	812	1	531433 182737
56	<b>Source Protection Zones</b> Name: Sadlers Well Source: Environment Agency, Head Office Reference: Th416 Type: Groundwater Source	A18NE (N)	974	1	531450 182900
	<b>Extreme Flooding from Rivers or Sea without Defences</b> None				
	<b>Flooding from Rivers or Sea without Defences</b> None				
	<b>Areas Benefiting from Flood Defences</b> None				
	<b>Flood Water Storage Areas</b> None				
	<b>Flood Defences</b> None				

Map ID	Details	Quadrant Reference (Compass Direction)	Estimated Distance From Site	Contact	NGR
57	<b>Historical Landfill Sites</b> Licence Holder: Not Supplied Location: Finsbury Name: Rosoman Street / Skinner Street Operator Location: Not Supplied Boundary Accuracy: As Supplied Provider Reference: EAHLD34094 First Input Date: 31st December 1975 Last Input Date: 31st December 1978 Specified Waste: Deposited Waste included Inert Waste Type: EA Waste Ref: Not Supplied Regis Ref: Not Supplied WRC Ref: 5570/0002 BGS Ref: Not Supplied Other Ref: Not Supplied	A18SE (N)	549	1	531391 182475
58	<b>Historical Landfill Sites</b> Licence Holder: Not Supplied Location: Lincolns Inn Fields, London WC2A Name: Portugal Street Operator Location: Not Supplied Boundary Accuracy: As Supplied Provider Reference: EAHLD12040 First Input Date: Not Supplied Last Input Date: Not Supplied Specified Waste: Not Supplied Type: EA Waste Ref: Not Supplied Regis Ref: Not Supplied WRC Ref: Not Supplied BGS Ref: Not Supplied Other Ref: IMP006	A7NE (SW)	637	1	530783 181278
59	<b>Licensed Waste Management Facilities (Locations)</b> Licence Number: 80291 Location: 11-13 Seward Street, London, EC1V 3PA Operator Name: Barbican Metal Company (Refiners) Ltd Operator Location: Not Supplied Authority: Environment Agency - South East Region, North East Thames Area Site Category: Metal Recycling Sites (Mixed) <b>Licence Status: Issued</b> Issued: 23rd December 1994 Last Modified: Not Supplied Expires: Not Supplied Suspended: Not Supplied Revoked: Not Supplied Surrendered: Not Supplied IPPC Reference: Not Supplied Positional Accuracy: Located by supplier to within 10m	A19SE (NE)	947	1	531980 182519
	<b>Local Authority Landfill Coverage</b> Name: London Borough of Camden - Has no landfill data to supply		0	9	531155 181886
	<b>Local Authority Landfill Coverage</b> Name: London Borough of Islington - Has no landfill data to supply		154	3	531342 182048
	<b>Local Authority Landfill Coverage</b> Name: Corporation of London - Has no landfill data to supply		223	5	531114 181608
	<b>Local Authority Landfill Coverage</b> Name: Westminster City Council - Has supplied landfill data		508	4	530912 181363



Map ID	Details	Quadrant Reference (Compass Direction)	Estimated Distance From Site	Contact	NGR
60	<b>Registered Waste Treatment or Disposal Sites</b> Licence Holder: Imperial Cancer Research Fund Licence Reference: DL354 Site Location: 44-49 Lincoln's Inn Fields, WESTMINSTER, London, WC2A 3PX Operator Location: PO Box 123, Lincoln's Inn Fields, LONDON, Greater London, WC2A 3PH Authority: Environment Agency - Thames Region, North East Area Site Category: Incineration Max Input Rate: Very Small (Less than 10,000 tonnes per year) Waste Source: No known restriction on source of waste Restrictions: Licence Status: Licence lapsed/cancelled/defunct/not applicable/surrenderedCancelled Dated: 1st October 1991 Preceded By: Not Given Licence: Superseded By: Not Given Licence: Positional Accuracy: Manually positioned to the address or location Boundary Quality: Not Supplied Authorised Waste: Clinical - As In Coll/Disp.Reg's Of '88 Lwra Cat. Bi Gen.Non-Putresc - Only Max.Waste Permitted By Licence-Stated Organic Solvents Paper/Cardboard Waste Plastics As Lab.Cont'Rs/Pack'G Mat'ls Prohibited Waste: Special Wastes N.O.S. Waste N.O.S.	A7NE (SW)	659	1	530770 181260
61	<b>Registered Waste Treatment or Disposal Sites</b> Licence Holder: Barbican Metal Co (Refiners) Ltd Licence Reference: DL581 Site Location: 11-13 Seward Street, FINSBURY, London, EC1V 3PA Operator Location: As Site Address Authority: Environment Agency - Thames Region, North East Area Site Category: Scrapyard Max Input Rate: Small (Equal to or greater than 10,000 and less than 25,000 tonnes per year) Waste Source: No known restriction on source of waste Restrictions: Licence Status: Operational as far as is knownOperational Dated: 23rd December 1994 Preceded By: Not Given Licence: Superseded By: Not Given Licence: Positional Accuracy: Located by supplier to within 100m Boundary Quality: Not Supplied Authorised Waste: Cfcs As Coolant In App'S Elect.Cable/Wire Lead/Acid Batteries Some Lwra Cat Bii Gen. Scrap Metal W. Prohibited Waste: Clinical - As In Coll/Disp.Reg's Of '88 Special Wastes N.O.S. Waste N.O.S.	A19SE (NE)	947	1	531980 182520

Map ID	Details	Quadrant Reference (Compass Direction)	Estimated Distance From Site	Contact	NGR
	<b>BGS 1:625,000 Solid Geology</b> Description: London Clay	A13SE (N)	0	6	531155 181886
	<b>Coal Mining Affected Areas</b> In an area which may not be affected by coal mining				
	<b>Natural Cavities</b> Easting: 530600 Northing: 182400 Distance: 672 Quadrant Reference: A17 Quadrant Reference: SE Bearing Ref: NW Cavity Type: Unknown x 1 Solid Geology Detail: London Clay Formation Superficial Geology Alluvium Detail:	A17SE (NW)	672	7	530600 182400
	<b>Non Coal Mining Areas of Great Britain</b> No Hazard				
	<b>Potential for Collapsible Ground Stability Hazards</b> Hazard Potential: Very Low Source: British Geological Survey, National Geoscience Information Service	A13SE (N)	0	6	531155 181886
	<b>Potential for Collapsible Ground Stability Hazards</b> Hazard Potential: No Hazard Source: British Geological Survey, National Geoscience Information Service	A13NE (N)	179	6	531178 182138
	<b>Potential for Compressible Ground Stability Hazards</b> Hazard Potential: No Hazard Source: British Geological Survey, National Geoscience Information Service	A13SE (N)	0	6	531155 181886
	<b>Potential for Compressible Ground Stability Hazards</b> Hazard Potential: Moderate Source: British Geological Survey, National Geoscience Information Service	A13NE (N)	179	6	531178 182138
	<b>Potential for Ground Dissolution Stability Hazards</b> No Hazard				
	<b>Potential for Landslide Ground Stability Hazards</b> Hazard Potential: Very Low Source: British Geological Survey, National Geoscience Information Service	A13SE (N)	0	6	531155 181886
	<b>Potential for Landslide Ground Stability Hazards</b> Hazard Potential: Low Source: British Geological Survey, National Geoscience Information Service	A13NE (NE)	215	6	531404 182067
	<b>Potential for Landslide Ground Stability Hazards</b> Hazard Potential: Very Low Source: British Geological Survey, National Geoscience Information Service	A13NE (NE)	247	6	531431 182083
	<b>Potential for Landslide Ground Stability Hazards</b> Hazard Potential: Low Source: British Geological Survey, National Geoscience Information Service	A13NW (N)	250	6	531090 182178
	<b>Potential for Running Sand Ground Stability Hazards</b> Hazard Potential: Very Low Source: British Geological Survey, National Geoscience Information Service	A13SE (N)	0	6	531155 181886
	<b>Potential for Running Sand Ground Stability Hazards</b> Hazard Potential: Low Source: British Geological Survey, National Geoscience Information Service	A13NE (N)	179	6	531178 182138
	<b>Potential for Running Sand Ground Stability Hazards</b> Hazard Potential: No Hazard Source: British Geological Survey, National Geoscience Information Service	A13NW (NW)	186	6	531051 182100
	<b>Potential for Running Sand Ground Stability Hazards</b> Hazard Potential: No Hazard Source: British Geological Survey, National Geoscience Information Service	A13NE (N)	221	6	531169 182172
	<b>Potential for Running Sand Ground Stability Hazards</b> Hazard Potential: No Hazard Source: British Geological Survey, National Geoscience Information Service	A14SW (E)	244	6	531491 181886
	<b>Potential for Shrinking or Swelling Clay Ground Stability Hazards</b> Hazard Potential: Moderate Source: British Geological Survey, National Geoscience Information Service	A13NE (E)	0	6	531190 181899

Map ID	Details	Quadrant Reference (Compass Direction)	Estimated Distance From Site	Contact	NGR
	<b>Potential for Shrinking or Swelling Clay Ground Stability Hazards</b> Hazard Potential: No Hazard Source: British Geological Survey, National Geoscience Information Service	A13SE (N)	0	6	531155 181886
	<b>Potential for Shrinking or Swelling Clay Ground Stability Hazards</b> Hazard Potential: Moderate Source: British Geological Survey, National Geoscience Information Service	A13SW (SW)	108	6	531072 181734
	<b>Potential for Shrinking or Swelling Clay Ground Stability Hazards</b> Hazard Potential: No Hazard Source: British Geological Survey, National Geoscience Information Service	A13NE (E)	165	6	531399 181901
	<b>Radon Potential - Radon Affected Areas</b> Affected Area: The property is in a lower probability radon area, as less than 1% of homes are above the action level Source: British Geological Survey, National Geoscience Information Service	A13SE (N)	0	6	531155 181886
	<b>Radon Potential - Radon Protection Measures</b> Protection Measure: No radon protective measures are necessary in the construction of new dwellings or extensions Source: British Geological Survey, National Geoscience Information Service	A13SE (N)	0	6	531155 181886

Map ID	Details	Quadrant Reference (Compass Direction)	Estimated Distance From Site	Contact	NGR
62	<b>Contemporary Trade Directory Entries</b> Name: Mr Barry Morris Location: 21, Baldwins Gardens, LONDON, EC1N 7UY Classification: Jewellery Manufacturers & Repairers <b>Status:</b> Inactive Positional Accuracy: Manually positioned to the road within the address or location	A13SE (SE)	4	-	531222 181830
62	<b>Contemporary Trade Directory Entries</b> Name: P T C R Jewellery Polishing Location: 21 Baldwins Gdns, London, EC1N 7UY Classification: Jewellery Manufacturers & Repairers <b>Status:</b> Active Positional Accuracy: Manually positioned to the road within the address or location	A13SE (SE)	4	-	531238 181836
62	<b>Contemporary Trade Directory Entries</b> Name: D J Griffin Ltd Location: 16-16a, Baldwins Gardens, London, EC1N 7RJ Classification: Jewellery Manufacturers & Repairers <b>Status:</b> Inactive Positional Accuracy: Automatically positioned to the address	A13SE (SE)	19	-	531252 181825
62	<b>Contemporary Trade Directory Entries</b> Name: Goldies Location: 16-16a, Baldwins Gardens, London, EC1N 7RJ Classification: Printers <b>Status:</b> Inactive Positional Accuracy: Automatically positioned to the address	A13SE (SE)	19	-	531252 181825
62	<b>Contemporary Trade Directory Entries</b> Name: Omni Colour Presentations Ltd Location: 16-16a, Baldwins Gardens, London, EC1N 7RJ Classification: Printers <b>Status:</b> Active Positional Accuracy: Automatically positioned to the address	A13SE (SE)	19	-	531252 181825
62	<b>Contemporary Trade Directory Entries</b> Name: M C P Litho Ltd Location: 16-16a, Baldwins Gardens, London, EC1N 7RJ Classification: Printers <b>Status:</b> Inactive Positional Accuracy: Automatically positioned to the address	A13SE (SE)	19	-	531252 181825
62	<b>Contemporary Trade Directory Entries</b> Name: Omega Colour Laboratories Ltd Location: 16-16a, Baldwins Gardens, London, EC1N 7RJ Classification: Photographic Processors <b>Status:</b> Inactive Positional Accuracy: Automatically positioned to the address	A13SE (SE)	19	-	531252 181825
62	<b>Contemporary Trade Directory Entries</b> Name: M C P Litho Ltd Location: 16-16a, Baldwins Gardens, London, EC1N 7RJ Classification: Printers <b>Status:</b> Inactive Positional Accuracy: Automatically positioned to the address	A13SE (SE)	19	-	531252 181825
62	<b>Contemporary Trade Directory Entries</b> Name: Loveweds Location: 16-16a, Baldwins Gardens, London, EC1N 7RJ Classification: Jewellery Manufacturers & Repairers <b>Status:</b> Inactive Positional Accuracy: Automatically positioned to the address	A13SE (SE)	19	-	531252 181825
62	<b>Contemporary Trade Directory Entries</b> Name: Jewel Works Repairs Ltd Location: 16-16a, Baldwins Gardens, London, EC1N 7RJ Classification: Jewellery Manufacturers & Repairers <b>Status:</b> Active Positional Accuracy: Automatically positioned to the address	A13SE (SE)	19	-	531252 181825
62	<b>Contemporary Trade Directory Entries</b> Name: Snapdragon Location: 16-16a, Baldwins Gardens, London, EC1N 7RJ Classification: Photographic Processors <b>Status:</b> Inactive Positional Accuracy: Manually positioned to the address or location	A13SE (SE)	19	-	531252 181825
62	<b>Contemporary Trade Directory Entries</b> Name: J Marling Location: 16-16a, Baldwins Gardens, London, EC1N 7RJ Classification: Jewellery Manufacturers & Repairers <b>Status:</b> Inactive Positional Accuracy: Manually positioned to the address or location	A13SE (SE)	19	-	531252 181825

Map ID	Details	Quadrant Reference (Compass Direction)	Estimated Distance From Site	Contact	NGR
62	<b>Contemporary Trade Directory Entries</b> Name: K2 Screen Ltd Location: 16-16a, Baldwins Gardens, London, EC1N 7RJ Classification: T-Shirts <b>Status: Inactive</b> Positional Accuracy: Automatically positioned to the address	A13SE (SE)	19	-	531252 181825
62	<b>Contemporary Trade Directory Entries</b> Name: Ginger Printing Co Location: 16-16a, Baldwins Gardens, London, EC1N 7RJ Classification: Printers <b>Status: Inactive</b> Positional Accuracy: Manually positioned to the address or location	A13SE (SE)	19	-	531252 181825
62	<b>Contemporary Trade Directory Entries</b> Name: P & A Specialist Polishers Location: 16-16a, Baldwins Gardens, London, EC1N 7RJ Classification: Jewellery Manufacturers & Repairers <b>Status: Inactive</b> Positional Accuracy: Automatically positioned to the address	A13SE (SE)	19	-	531252 181825
62	<b>Contemporary Trade Directory Entries</b> Name: Sportgold 90 Ltd Location: 16-16a, Baldwins Gardens, London, EC1N 7RJ Classification: Jewellery Manufacturers & Repairers <b>Status: Inactive</b> Positional Accuracy: Automatically positioned to the address	A13SE (SE)	19	-	531252 181825
62	<b>Contemporary Trade Directory Entries</b> Name: C L P Location: 16-16a, Baldwins Gardens, London, EC1N 7RJ Classification: Copying & Duplicating Services <b>Status: Active</b> Positional Accuracy: Automatically positioned to the address	A13SE (SE)	19	-	531252 181825
62	<b>Contemporary Trade Directory Entries</b> Name: Classic Print & Design Ltd Location: 16-16a, Baldwins Gardens, London, EC1N 7RJ Classification: Printers <b>Status: Inactive</b> Positional Accuracy: Manually positioned to the address or location	A13SE (SE)	19	-	531252 181825
62	<b>Contemporary Trade Directory Entries</b> Name: Cyclops Creative Location: 16-16a, Baldwins Gardens, London, EC1N 7RJ Classification: Photo & Digital Imaging Bureaus <b>Status: Inactive</b> Positional Accuracy: Manually positioned to the address or location	A13SE (SE)	19	-	531252 181825
62	<b>Contemporary Trade Directory Entries</b> Name: Clp London Location: 16-16a, Baldwins Gardens, London, EC1N 7RJ Classification: Copying & Duplicating Services <b>Status: Active</b> Positional Accuracy: Automatically positioned to the address	A13SE (SE)	19	-	531252 181825
62	<b>Contemporary Trade Directory Entries</b> Name: E C 1 Jewels Ltd Location: Unit 113 16 Baldwins Gardens, London, EC1N 7RJ Classification: Jewellery Manufacturers & Repairers <b>Status: Inactive</b> Positional Accuracy: Manually positioned to the address or location	A13SE (SE)	20	-	531252 181824
62	<b>Contemporary Trade Directory Entries</b> Name: Roth Bros International Location: Suite 208 16 Baldwins Gardens, London, EC1N 7RJ Classification: Jewellery Manufacturers & Repairers <b>Status: Inactive</b> Positional Accuracy: Manually positioned to the address or location	A13SE (SE)	20	-	531251 181824
62	<b>Contemporary Trade Directory Entries</b> Name: Epic Location: Suite 10,16 Baldwins Gdns, London, EC1N 7RJ Classification: Printers <b>Status: Inactive</b> Positional Accuracy: Manually positioned to the address or location	A13SE (SE)	20	-	531251 181824
62	<b>Contemporary Trade Directory Entries</b> Name: The Jewel Studio Location: Suite 108,16-16A Baldwins Gdns, London, EC1N 7RJ Classification: Jewellery Manufacturers & Repairers <b>Status: Active</b> Positional Accuracy: Manually positioned to the address or location	A13SE (SE)	20	-	531251 181824

Map ID	Details	Quadrant Reference (Compass Direction)	Estimated Distance From Site	Contact	NGR
63	<b>Contemporary Trade Directory Entries</b> Name: Royal Cleaning Services Location: Flat 47, Redman Building, Bourne Estate, Portpool Lane, London, EC1N 7UB Classification: Commercial Cleaning Services <b>Status:</b> Inactive Positional Accuracy: Automatically positioned to the address	A13NW (NW)	6	-	531111 181929
64	<b>Contemporary Trade Directory Entries</b> Name: Wienerberger Ltd Location: 1-5 Portpool La, London, EC1N 7UU Classification: Brick Manufacturers <b>Status:</b> Active Positional Accuracy: Manually positioned to the address or location	A13NW (W)	6	-	531061 181912
64	<b>Contemporary Trade Directory Entries</b> Name: Apex Creative Services Ltd Location: 88-90, Gray's Inn Road, London, WC1X 8AA Classification: Printers <b>Status:</b> Inactive Positional Accuracy: Automatically positioned to the address	A13NW (W)	22	-	531036 181918
65	<b>Contemporary Trade Directory Entries</b> Name: W G Polishing Location: 21 Baldwins Gardens, London, EC1N 7UY Classification: Jewellery Manufacturers & Repairers <b>Status:</b> Inactive Positional Accuracy: Manually positioned to the road within the address or location	A13SE (SE)	8	-	531188 181816
65	<b>Contemporary Trade Directory Entries</b> Name: Galaxy Ltd Location: 214 Baldwins Gdns, London, EC1N 7RJ Classification: Jewellery Manufacturers & Repairers <b>Status:</b> Active Positional Accuracy: Manually positioned to the road within the address or location	A13SE (S)	12	-	531183 181816
65	<b>Contemporary Trade Directory Entries</b> Name: Tassili Location: 21 Baldwins Gdns, London, EC1N 7UY Classification: Jewellery Manufacturers & Repairers <b>Status:</b> Active Positional Accuracy: Manually positioned to the road within the address or location	A13SE (S)	22	-	531175 181811
66	<b>Contemporary Trade Directory Entries</b> Name: Odyssey 2000 Location: 55, Leather Lane, London, EC1N 7TJ Classification: T-Shirts <b>Status:</b> Active Positional Accuracy: Automatically positioned to the address	A13NE (E)	8	-	531234 181892
67	<b>Contemporary Trade Directory Entries</b> Name: Calenergy Gas (Holdings) Ltd Location: 60, Gray's Inn Road, London, WC1X 8LU Classification: Oil & Gas Exploration Supplies & Services <b>Status:</b> Inactive Positional Accuracy: Automatically positioned to the address	A13SW (SW)	16	-	531082 181826
67	<b>Contemporary Trade Directory Entries</b> Name: G D F Britain Ltd Location: 60, Gray's Inn Road, London, WC1X 8LU Classification: Oil & Gas Exploration Supplies & Services <b>Status:</b> Inactive Positional Accuracy: Manually positioned to the address or location	A13SW (SW)	16	-	531082 181826
68	<b>Contemporary Trade Directory Entries</b> Name: Sue Smart Location: 86, Leather Lane, London, EC1N 7TT Classification: Dry Cleaners <b>Status:</b> Active Positional Accuracy: Automatically positioned to the address	A13NE (NE)	20	-	531234 181969
68	<b>Contemporary Trade Directory Entries</b> Name: Momo Location: 80 Leather La, London, EC1N 7TR Classification: Jewellery Manufacturers & Repairers <b>Status:</b> Inactive Positional Accuracy: Manually positioned to the address or location	A13NE (NE)	29	-	531252 181948
68	<b>Contemporary Trade Directory Entries</b> Name: Tov Castings Ltd Location: City House, 72-80, Leather Lane, London, EC1N 7TR Classification: Jewellery Manufacturers & Repairers <b>Status:</b> Inactive Positional Accuracy: Automatically positioned to the address	A13NE (NE)	31	-	531253 181949

Map ID	Details	Quadrant Reference (Compass Direction)	Estimated Distance From Site	Contact	NGR
68	<b>Contemporary Trade Directory Entries</b> Name: Fos Jewellery Ltd Location: City House, 72-80, Leather Lane, London, EC1N 7TR Classification: Jewellery Manufacturers & Repairers <b>Status: Active</b> Positional Accuracy: Manually positioned to the address or location	A13NE (NE)	31	-	531253 181949
68	<b>Contemporary Trade Directory Entries</b> Name: Ironforge Location: City House, 72-80, Leather Lane, London, EC1N 7TR Classification: Precious Metal Recovery <b>Status: Active</b> Positional Accuracy: Manually positioned to the address or location	A13NE (NE)	31	-	531253 181949
68	<b>Contemporary Trade Directory Entries</b> Name: Memis Gold Location: City House, 72-80, Leather Lane, London, EC1N 7TR Classification: Jewellery Manufacturers & Repairers <b>Status: Inactive</b> Positional Accuracy: Manually positioned to the address or location	A13NE (NE)	31	-	531253 181949
68	<b>Contemporary Trade Directory Entries</b> Name: Thistle Jewellery Location: 20-28, Hatton Wall, London, EC1N 8JH Classification: Jewellery Manufacturers & Repairers <b>Status: Active</b> Positional Accuracy: Automatically positioned to the address	A13NE (NE)	33	-	531244 181978
68	<b>Contemporary Trade Directory Entries</b> Name: Corbiere Setting Co Location: 31, Hatton Wall, London, EC1N 8JJ Classification: Jewellery Manufacturers & Repairers <b>Status: Active</b> Positional Accuracy: Automatically positioned to the address	A13NE (NE)	34	-	531255 181958
68	<b>Contemporary Trade Directory Entries</b> Name: Paradise Jewellery Location: 31, Hatton Wall, London, EC1N 8JJ Classification: Jewellery Manufacturers & Repairers <b>Status: Active</b> Positional Accuracy: Automatically positioned to the address	A13NE (NE)	34	-	531255 181958
68	<b>Contemporary Trade Directory Entries</b> Name: David Luton Location: 31, Hatton Wall, London, EC1N 8JJ Classification: Jewellery Manufacturers & Repairers <b>Status: Inactive</b> Positional Accuracy: Automatically positioned to the address	A13NE (NE)	34	-	531255 181958
68	<b>Contemporary Trade Directory Entries</b> Name: King Jewellers Location: Unit 210,24-28 Hatton Wall, London, EC1N 8JH Classification: Jewellery Manufacturers & Repairers <b>Status: Inactive</b> Positional Accuracy: Manually positioned to the address or location	A13NE (NE)	34	-	531244 181978
68	<b>Contemporary Trade Directory Entries</b> Name: Actgold Ltd Location: Ruby House, 30, Hatton Wall, London, EC1N 8JH Classification: Jewellery Manufacturers & Repairers <b>Status: Inactive</b> Positional Accuracy: Automatically positioned to the address	A13NE (NE)	35	-	531245 181978
68	<b>Contemporary Trade Directory Entries</b> Name: Shaun Leane Ltd Location: 20-28, Hatton Wall, London, EC1N 8JH Classification: Jewellery Manufacturers & Repairers <b>Status: Inactive</b> Positional Accuracy: Manually positioned to the address or location	A13NE (NE)	35	-	531245 181978
68	<b>Contemporary Trade Directory Entries</b> Name: Oddy Location: 20-28, Hatton Wall, London, EC1N 8JH Classification: Jewellery Manufacturers & Repairers <b>Status: Active</b> Positional Accuracy: Automatically positioned to the address	A13NE (NE)	35	-	531245 181978
68	<b>Contemporary Trade Directory Entries</b> Name: Banks Assays Location: 17-21, Hatton Wall, London, EC1N 8JE Classification: Non-Ferrous Metals <b>Status: Active</b> Positional Accuracy: Automatically positioned to the address	A13NE (NE)	59	-	531278 181968



Map ID	Details	Quadrant Reference (Compass Direction)	Estimated Distance From Site	Contact	NGR
68	<b>Contemporary Trade Directory Entries</b> Name: Refined Precious Metals Ltd Location: 17-21, Hatton Wall, London, EC1N 8JE Classification: Precious Metal Recovery <b>Status: Active</b> Positional Accuracy: Automatically positioned to the address	A13NE (NE)	59	-	531278 181968
69	<b>Contemporary Trade Directory Entries</b> Name: Gala Creations Location: Langdales, 5, St. Cross Street, London, EC1N 8UA Classification: Jewellery Manufacturers & Repairers <b>Status: Active</b> Positional Accuracy: Automatically positioned to the address	A13SE (E)	43	-	531281 181865
69	<b>Contemporary Trade Directory Entries</b> Name: Cartouche Uk London Ltd Location: 62, Hatton Garden, London, EC1N 8LR Classification: Digital Printing <b>Status: Active</b> Positional Accuracy: Automatically positioned to the address	A13NE (NE)	60	-	531283 181951
69	<b>Contemporary Trade Directory Entries</b> Name: Oldacres & Co Ltd Location: 62, Hatton Garden, London, EC1N 8LR Classification: Printers <b>Status: Active</b> Positional Accuracy: Automatically positioned to the address	A13NE (NE)	60	-	531283 181951
69	<b>Contemporary Trade Directory Entries</b> Name: Group 2 Graphics Location: 62, Hatton Garden, London, EC1N 8LR Classification: Printers <b>Status: Inactive</b> Positional Accuracy: Automatically positioned to the address	A13NE (NE)	60	-	531283 181951
69	<b>Contemporary Trade Directory Entries</b> Name: Lewis Simon Location: 62, Hatton Garden, London, EC1N 8LR Classification: Jewellery Manufacturers & Repairers <b>Status: Active</b> Positional Accuracy: Automatically positioned to the address	A13NE (NE)	60	-	531283 181951
69	<b>Contemporary Trade Directory Entries</b> Name: D H J Lawes Location: 24, St. Cross Street, London, EC1N 8UH Classification: Jewellery Manufacturers & Repairers <b>Status: Active</b> Positional Accuracy: Automatically positioned to the address	A13NE (E)	64	-	531296 181892
69	<b>Contemporary Trade Directory Entries</b> Name: Oriental Press Uk Ltd Location: New House, 67-68, Hatton Garden, London, EC1N 8JY Classification: Printers <b>Status: Active</b> Positional Accuracy: Automatically positioned to the address	A13NE (E)	65	-	531290 181911
69	<b>Contemporary Trade Directory Entries</b> Name: Oriental Press (Uk) Ltd Location: New House, 67-68, Hatton Garden, London, EC1N 8JY Classification: Printers <b>Status: Inactive</b> Positional Accuracy: Automatically positioned to the address	A13NE (E)	65	-	531290 181911
69	<b>Contemporary Trade Directory Entries</b> Name: Herbert Marx Ltd Location: New House, 67-68, Hatton Garden, London, EC1N 8JY Classification: Jewellery Manufacturers & Repairers <b>Status: Active</b> Positional Accuracy: Automatically positioned to the address	A13NE (E)	65	-	531290 181911
69	<b>Contemporary Trade Directory Entries</b> Name: Peter Malvermi Location: New House, 67-68, Hatton Garden, London, EC1N 8JY Classification: Jewellery Manufacturers & Repairers <b>Status: Active</b> Positional Accuracy: Automatically positioned to the address	A13NE (E)	65	-	531290 181911
69	<b>Contemporary Trade Directory Entries</b> Name: J Designs Location: New House, 67-68, Hatton Garden, London, EC1N 8JY Classification: Jewellery Manufacturers & Repairers <b>Status: Inactive</b> Positional Accuracy: Manually positioned to the address or location	A13NE (E)	65	-	531290 181911

Map ID	Details	Quadrant Reference (Compass Direction)	Estimated Distance From Site	Contact	NGR
69	<b>Contemporary Trade Directory Entries</b> Name: Fine Firs Ltd Location: New House, 67-68, Hatton Garden, London, EC1N 8JY Classification: Furriers <b>Status: Inactive</b> Positional Accuracy: Manually positioned to the address or location	A13NE (E)	65	-	531290 181911
69	<b>Contemporary Trade Directory Entries</b> Name: Le Q Location: New House, 67-68, Hatton Garden, London, EC1N 8JY Classification: Jewellery Manufacturers & Repairers <b>Status: Active</b> Positional Accuracy: Manually positioned to the address or location	A13NE (E)	65	-	531290 181911
69	<b>Contemporary Trade Directory Entries</b> Name: Jewel Works Location: New House, 67-68, Hatton Garden, London, EC1N 8JY Classification: Jewellery Manufacturers & Repairers <b>Status: Active</b> Positional Accuracy: Manually positioned to the address or location	A13NE (E)	65	-	531290 181911
69	<b>Contemporary Trade Directory Entries</b> Name: Jewel Works Location: New House, 67-68, Hatton Garden, London, EC1N 8JY Classification: Jewellery Manufacturers & Repairers <b>Status: Inactive</b> Positional Accuracy: Manually positioned to the address or location	A13NE (E)	65	-	531290 181911
69	<b>Contemporary Trade Directory Entries</b> Name: The Ring Mount & Setting Co Location: New House, 67-68, Hatton Garden, London, EC1N 8JY Classification: Jewellery Manufacturers & Repairers <b>Status: Inactive</b> Positional Accuracy: Manually positioned to the address or location	A13NE (E)	65	-	531290 181911
69	<b>Contemporary Trade Directory Entries</b> Name: Gradia Location: New House, 67-68, Hatton Garden, London, EC1N 8JY Classification: Jewellery Manufacturers & Repairers <b>Status: Inactive</b> Positional Accuracy: Manually positioned to the address or location	A13NE (E)	65	-	531290 181911
70	<b>Contemporary Trade Directory Entries</b> Name: DI Graphics Location: 98, Leather Lane, London, EC1N 7TX Classification: Printers <b>Status: Active</b> Positional Accuracy: Automatically positioned to the address	A13NE (NE)	45	-	531223 181998
70	<b>Contemporary Trade Directory Entries</b> Name: Belgique Joaillerie Ltd Location: 83, Clerkenwell Road, London, EC1R 5AR Classification: Jewellery Manufacturers & Repairers <b>Status: Inactive</b> Positional Accuracy: Automatically positioned to the address	A13NE (NE)	64	-	531231 182017
70	<b>Contemporary Trade Directory Entries</b> Name: Scan Mobile Location: 85, Clerkenwell Road, London, EC1R 5AR Classification: Telecommunications Equipment & Systems <b>Status: Inactive</b> Positional Accuracy: Manually positioned to the address or location	A13NE (NE)	64	-	531231 182017
70	<b>Contemporary Trade Directory Entries</b> Name: Panther Imaging Ltd Location: 87, Clerkenwell Road, London, EC1R 5BX Classification: Photographic Processors <b>Status: Inactive</b> Positional Accuracy: Automatically positioned to the address	A13NE (N)	66	-	531188 182017
70	<b>Contemporary Trade Directory Entries</b> Name: Panther Imaging Location: 87, Clerkenwell Road, London, EC1R 5BX Classification: Photographic Processors <b>Status: Inactive</b> Positional Accuracy: Automatically positioned to the address	A13NE (N)	66	-	531188 182017
70	<b>Contemporary Trade Directory Entries</b> Name: Panther Imaging Location: 87, Clerkenwell Road, London, EC1R 5BX Classification: Photographic Processors <b>Status: Inactive</b> Positional Accuracy: Automatically positioned to the address	A13NE (N)	66	-	531188 182017

Map ID	Details	Quadrant Reference (Compass Direction)	Estimated Distance From Site	Contact	NGR
71	<b>Contemporary Trade Directory Entries</b> Name: Smartline Location: 50, Gray's Inn Road, London, WC1X 8LS Classification: Dry Cleaners <b>Status: Inactive</b> Positional Accuracy: Automatically positioned to the address	A13SW (SW)	48	-	531091 181796
71	<b>Contemporary Trade Directory Entries</b> Name: Grazing Location: 50, Gray's Inn Road, London, WC1X 8LS Classification: Dry Cleaners <b>Status: Active</b> Positional Accuracy: Manually positioned to the address or location	A13SW (SW)	48	-	531091 181796
71	<b>Contemporary Trade Directory Entries</b> Name: Ongropack (Uk) Ltd Location: 46, Gray's Inn Road, London, WC1X 8LP Classification: Packaging Materials Manufacturers & Suppliers <b>Status: Inactive</b> Positional Accuracy: Manually positioned to the address or location	A13SW (SW)	72	-	531102 181774
71	<b>Contemporary Trade Directory Entries</b> Name: London Copy Centre Ltd Location: 44, Gray's Inn Road, London, WC1X 8LR Classification: Copying & Duplicating Services <b>Status: Active</b> Positional Accuracy: Manually positioned to the address or location	A13SW (SW)	78	-	531103 181769
71	<b>Contemporary Trade Directory Entries</b> Name: Andrews Office Furniture Location: 38, Gray's Inn Road, London, WC1X 8JJ Classification: Office Furniture & Equipment <b>Status: Inactive</b> Positional Accuracy: Automatically positioned to the address	A13SW (S)	96	-	531112 181752
72	<b>Contemporary Trade Directory Entries</b> Name: Top Fings Location: 17-19, Leather Lane, London, EC1N 7TE Classification: Mobile Phone Accessories and Car Kits <b>Status: Active</b> Positional Accuracy: Automatically positioned to the address	A13SE (SE)	57	-	531256 181786
72	<b>Contemporary Trade Directory Entries</b> Name: Lawrence Blunt Ltd Location: 84, Hatton Garden, London, EC1N 8JR Classification: Jewellery Manufacturers & Repairers <b>Status: Active</b> Positional Accuracy: Automatically positioned to the address	A13SE (SE)	85	-	531313 181793
72	<b>Contemporary Trade Directory Entries</b> Name: Aero Imaging Location: 18, Leather Lane, London, EC1N 7SU Classification: Photo & Digital Imaging Bureaus <b>Status: Inactive</b> Positional Accuracy: Manually positioned to the address or location	A13SE (SE)	95	-	531295 181762
72	<b>Contemporary Trade Directory Entries</b> Name: Romanys Location: 14-16, Leather Lane, London, EC1N 7SU Classification: Builders' Merchants <b>Status: Inactive</b> Positional Accuracy: Automatically positioned to the address	A13SE (SE)	111	-	531299 181746
72	<b>Contemporary Trade Directory Entries</b> Name: Mae & Me Location: 14-16, Leather Lane, London, EC1N 7SU Classification: Footwear Manufacturers & Wholesale <b>Status: Inactive</b> Positional Accuracy: Manually positioned to the address or location	A13SE (SE)	111	-	531299 181746
72	<b>Contemporary Trade Directory Entries</b> Name: Elite Jewellery Location: 40, Greville Street, London, EC1N 8PJ Classification: Jewellery Manufacturers & Repairers <b>Status: Active</b> Positional Accuracy: Automatically positioned to the address	A13SE (SE)	114	-	531305 181746
72	<b>Contemporary Trade Directory Entries</b> Name: E G R Jewels Ltd Location: 40, Greville Street, London, EC1N 8PJ Classification: Jewellery Manufacturers & Repairers <b>Status: Active</b> Positional Accuracy: Manually positioned to the address or location	A13SE (SE)	114	-	531305 181746

Map ID	Details	Quadrant Reference (Compass Direction)	Estimated Distance From Site	Contact	NGR
72	<b>Contemporary Trade Directory Entries</b> Name: Barry Cohen Location: 41, Greville Street, London, EC1N 8PJ Classification: Jewellery Manufacturers & Repairers <b>Status: Inactive</b> Positional Accuracy: Automatically positioned to the address	A13SE (SE)	116	-	531301 181742
72	<b>Contemporary Trade Directory Entries</b> Name: Creative Jewels Ltd Location: 41, Greville Street, London, EC1N 8PJ Classification: Jewellery Manufacturers & Repairers <b>Status: Inactive</b> Positional Accuracy: Automatically positioned to the address	A13SE (SE)	116	-	531301 181742
72	<b>Contemporary Trade Directory Entries</b> Name: I & B Jewellery Fashions Location: 41, Greville Street, London, EC1N 8PJ Classification: Jewellery Manufacturers & Repairers <b>Status: Inactive</b> Positional Accuracy: Manually positioned to the address or location	A13SE (SE)	116	-	531301 181742
72	<b>Contemporary Trade Directory Entries</b> Name: A Zubaida Location: 41, Greville Street, London, EC1N 8PJ Classification: Jewellery Manufacturers & Repairers <b>Status: Active</b> Positional Accuracy: Manually positioned to the address or location	A13SE (SE)	116	-	531301 181742
72	<b>Contemporary Trade Directory Entries</b> Name: Leon Maurice Location: 41, Greville Street, London, EC1N 8PJ Classification: Jewellery Manufacturers & Repairers <b>Status: Active</b> Positional Accuracy: Automatically positioned to the address	A13SE (SE)	116	-	531301 181742
72	<b>Contemporary Trade Directory Entries</b> Name: Apollo Kutock Location: 39, Greville Street, London, EC1N 8PJ Classification: Jewellery Manufacturers & Repairers <b>Status: Inactive</b> Positional Accuracy: Manually positioned to the address or location	A13SE (SE)	117	-	531311 181747
72	<b>Contemporary Trade Directory Entries</b> Name: Goulding Bros & Co Location: 88-90, Hatton Garden, London, EC1N 8PN Classification: Jewellery Manufacturers & Repairers <b>Status: Active</b> Positional Accuracy: Automatically positioned to the address	A13SE (SE)	126	-	531330 181751
72	<b>Contemporary Trade Directory Entries</b> Name: G Music & Sons Ltd Location: 88-90, Hatton Garden, London, EC1N 8PN Classification: Jewellery Manufacturers & Repairers <b>Status: Active</b> Positional Accuracy: Automatically positioned to the address	A13SE (SE)	126	-	531330 181751
72	<b>Contemporary Trade Directory Entries</b> Name: Sceptre Location: 88-90, Hatton Garden, London, EC1N 8PN Classification: Jewellery Manufacturers & Repairers <b>Status: Active</b> Positional Accuracy: Automatically positioned to the address	A13SE (SE)	126	-	531330 181751
72	<b>Contemporary Trade Directory Entries</b> Name: Ringmounts Ltd Location: 88-90, Hatton Garden, London, EC1N 8PN Classification: Jewellery Manufacturers & Repairers <b>Status: Inactive</b> Positional Accuracy: Automatically positioned to the address	A13SE (SE)	126	-	531330 181751
72	<b>Contemporary Trade Directory Entries</b> Name: M Jays Location: 88-90, Hatton Garden, London, EC1N 8QD Classification: Jewellery Manufacturers & Repairers <b>Status: Inactive</b> Positional Accuracy: Automatically positioned to the address	A13SE (SE)	126	-	531330 181751
72	<b>Contemporary Trade Directory Entries</b> Name: Greenshires Group Ltd Location: 88-90, Hatton Garden, London, EC1N 8PN Classification: Printers <b>Status: Inactive</b> Positional Accuracy: Manually positioned to the address or location	A13SE (SE)	126	-	531330 181751

Map ID	Details	Quadrant Reference (Compass Direction)	Estimated Distance From Site	Contact	NGR
72	<b>Contemporary Trade Directory Entries</b> Name: Hirschfelds Ltd Location: 88-90, Hatton Garden, London, EC1N 8PN Classification: Jewellery Manufacturers & Repairers <b>Status: Active</b> Positional Accuracy: Automatically positioned to the address	A13SE (SE)	126	-	531330 181751
72	<b>Contemporary Trade Directory Entries</b> Name: L J Wiffen Ltd Location: 88-90, Hatton Garden, London, EC1N 8PN Classification: Jewellery Manufacturers & Repairers <b>Status: Active</b> Positional Accuracy: Automatically positioned to the address	A13SE (SE)	126	-	531330 181751
72	<b>Contemporary Trade Directory Entries</b> Name: Treasure City Ltd Location: 88-90, Hatton Garden, London, EC1N 8PN Classification: Jewellery Manufacturers & Repairers <b>Status: Inactive</b> Positional Accuracy: Manually positioned to the address or location	A13SE (SE)	126	-	531330 181751
72	<b>Contemporary Trade Directory Entries</b> Name: Waterworks Enterprises Location: Holborn, London, EC1N 8PN Classification: Boilers - Servicing, Replacements & Repairs <b>Status: Active</b> Positional Accuracy: Manually positioned within the geographical locality	A13SE (SE)	126	-	531330 181751
72	<b>Contemporary Trade Directory Entries</b> Name: Greenscleans Location: 88-90, Hatton Garden, London, EC1N 8PN Classification: Cleaning Services - Domestic <b>Status: Active</b> Positional Accuracy: Automatically positioned to the address	A13SE (SE)	126	-	531330 181751
73	<b>Contemporary Trade Directory Entries</b> Name: Joseph & Joseph Ltd Location: 14, Hatton Wall, London, EC1N 8JH Classification: Jewellery Manufacturers & Repairers <b>Status: Inactive</b> Positional Accuracy: Automatically positioned to the address	A13NE (NE)	68	-	531276 181993
73	<b>Contemporary Trade Directory Entries</b> Name: Quamina Location: Colonial Buildings, 59-61, Hatton Garden, London, EC1N 8LS Classification: Jewellery Manufacturers & Repairers <b>Status: Inactive</b> Positional Accuracy: Automatically positioned to the address	A13NE (NE)	71	-	531291 181962
73	<b>Contemporary Trade Directory Entries</b> Name: P F G Ltd Location: Colonial Buildings, 59-61, Hatton Garden, London, EC1N 8LS Classification: Jewellery Manufacturers & Repairers <b>Status: Inactive</b> Positional Accuracy: Automatically positioned to the address	A13NE (NE)	71	-	531291 181962
73	<b>Contemporary Trade Directory Entries</b> Name: Phodi Panayi Location: Colonial Buildings, 59-61, Hatton Garden, London, EC1N 8LS Classification: Jewellery Manufacturers & Repairers <b>Status: Inactive</b> Positional Accuracy: Manually positioned to the address or location	A13NE (NE)	71	-	531291 181962
73	<b>Contemporary Trade Directory Entries</b> Name: David Simons Location: Colonial Buildings, 59-61, Hatton Garden, London, EC1N 8LS Classification: Jewellery Manufacturers & Repairers <b>Status: Inactive</b> Positional Accuracy: Manually positioned to the address or location	A13NE (NE)	71	-	531291 181962
73	<b>Contemporary Trade Directory Entries</b> Name: Unique Location: Colonial Buildings, 59-61, Hatton Garden, London, EC1N 8LS Classification: Jewellery Manufacturers & Repairers <b>Status: Inactive</b> Positional Accuracy: Manually positioned to the address or location	A13NE (NE)	71	-	531291 181962
73	<b>Contemporary Trade Directory Entries</b> Name: Unique Rings Ltd Location: Colonial Buildings, 59-61, Hatton Garden, London, EC1N 8LS Classification: Jewellery Manufacturers & Repairers <b>Status: Active</b> Positional Accuracy: Manually positioned to the address or location	A13NE (NE)	71	-	531291 181962

Map ID	Details	Quadrant Reference (Compass Direction)	Estimated Distance From Site	Contact	NGR
73	<b>Contemporary Trade Directory Entries</b> Name: Justin Wilson Location: Colonial Buildings, 59-61, Hatton Garden, London, EC1N 8LS Classification: Jewellery Manufacturers & Repairers <b>Status: Active</b> Positional Accuracy: Automatically positioned to the address	A13NE (NE)	71	-	531291 181962
73	<b>Contemporary Trade Directory Entries</b> Name: A R Blake Location: Colonial Buildings, 59-61, Hatton Garden, London, EC1N 8LS Classification: Jewellery Manufacturers & Repairers <b>Status: Inactive</b> Positional Accuracy: Manually positioned to the address or location	A13NE (NE)	71	-	531291 181962
73	<b>Contemporary Trade Directory Entries</b> Name: Electrak Location: Colonial Buildings, 59-61, Hatton Garden, London, EC1N 8LS Classification: Power Transmission Equipment <b>Status: Active</b> Positional Accuracy: Manually positioned to the address or location	A13NE (NE)	71	-	531291 181962
73	<b>Contemporary Trade Directory Entries</b> Name: Desmond Young Location: Wall House, 12, Hatton Wall, London, EC1N 8JH Classification: Jewellery Manufacturers & Repairers <b>Status: Inactive</b> Positional Accuracy: Automatically positioned to the address	A13NE (NE)	72	-	531279 181995
73	<b>Contemporary Trade Directory Entries</b> Name: Okamura Corporation Location: 54, Hatton Garden, London, EC1N 8HN Classification: Office Furniture & Equipment <b>Status: Active</b> Positional Accuracy: Automatically positioned to the address	A13NE (NE)	106	-	531325 181973
73	<b>Contemporary Trade Directory Entries</b> Name: Futuro Ltd Location: 57, Hatton Garden, London, EC1N 8HP Classification: Jewellery Manufacturers & Repairers <b>Status: Inactive</b> Positional Accuracy: Automatically positioned to the address	A13NE (NE)	108	-	531320 181995
73	<b>Contemporary Trade Directory Entries</b> Name: Landale Ltd Location: 57, Hatton Garden, London, EC1N 8HP Classification: Precious Metal Recovery <b>Status: Active</b> Positional Accuracy: Automatically positioned to the address	A13NE (NE)	108	-	531320 181995
73	<b>Contemporary Trade Directory Entries</b> Name: F S Moore Ltd Location: Hatton House, 57d, Hatton Garden, London, EC1N 8JD Classification: Printers <b>Status: Inactive</b> Positional Accuracy: Automatically positioned to the address	A13NE (NE)	108	-	531320 181995
73	<b>Contemporary Trade Directory Entries</b> Name: Impressions Digital Ltd Location: Hatton House, 57d, Hatton Garden, London, EC1N 8JD Classification: Copying & Duplicating Services <b>Status: Inactive</b> Positional Accuracy: Automatically positioned to the address	A13NE (NE)	108	-	531320 181995
73	<b>Contemporary Trade Directory Entries</b> Name: Hettich International Location: 79, Clerkenwell Road, London, EC1R 5AR Classification: Furniture Manufacturers - Home & Office <b>Status: Active</b> Positional Accuracy: Automatically positioned to the address	A13NE (NE)	108	-	531299 182028
74	<b>Contemporary Trade Directory Entries</b> Name: Leodor Jewellers Location: 23, St. Cross Street, London, EC1N 8UH Classification: Jewellery Manufacturers & Repairers <b>Status: Inactive</b> Positional Accuracy: Automatically positioned to the address	A13NE (E)	68	-	531301 181894
74	<b>Contemporary Trade Directory Entries</b> Name: C Clarks Manufacturers Location: 22-23, St. Cross Street, London, EC1N 8UH Classification: Jewellery Manufacturers & Repairers <b>Status: Inactive</b> Positional Accuracy: Manually positioned to the address or location	A13NE (E)	72	-	531305 181895



Map ID	Details	Quadrant Reference (Compass Direction)	Estimated Distance From Site	Contact	NGR
74	<b>Contemporary Trade Directory Entries</b> Name: John Wyatt Location: 22, St. Cross Street, London, EC1N 8UH Classification: Jewellery Manufacturers & Repairers <b>Status:</b> Inactive Positional Accuracy: Manually positioned to the address or location	A13NE (E)	72	-	531305 181895
74	<b>Contemporary Trade Directory Entries</b> Name: J W Bray Location: 63-66 Hatton Garden, London, EC1N 8LE Classification: Jewellery Manufacturers & Repairers <b>Status:</b> Inactive Positional Accuracy: Manually positioned to the address or location	A13NE (E)	74	-	531296 181934
74	<b>Contemporary Trade Directory Entries</b> Name: Michael Jannece Location: Sixth Floor, 63-66 Hatton Garden, London, EC1N 8LE Classification: Jewellery Manufacturers & Repairers <b>Status:</b> Inactive Positional Accuracy: Manually positioned to the address or location	A13NE (E)	74	-	531296 181934
74	<b>Contemporary Trade Directory Entries</b> Name: Magpie & Swift Location: Unit 320, 63-66 Hatton Garden, London, EC1N 8LE Classification: Jewellery Manufacturers & Repairers <b>Status:</b> Active Positional Accuracy: Manually positioned to the address or location	A13NE (E)	74	-	531296 181934
74	<b>Contemporary Trade Directory Entries</b> Name: Henry Bass Location: 63-66, Hatton Garden, London, EC1N 8LE Classification: Jewellery Manufacturers & Repairers <b>Status:</b> Inactive Positional Accuracy: Automatically positioned to the address	A13NE (E)	75	-	531297 181934
74	<b>Contemporary Trade Directory Entries</b> Name: Hermes Shipping & Transport Ltd Location: 63-66, Hatton Garden, London, EC1N 8LE Classification: Freight Forwarders <b>Status:</b> Inactive Positional Accuracy: Automatically positioned to the address	A13NE (E)	75	-	531297 181934
74	<b>Contemporary Trade Directory Entries</b> Name: Hotelcare Ltd Location: 63-66, Hatton Garden, London, EC1N 8LE Classification: Commercial Cleaning Services <b>Status:</b> Inactive Positional Accuracy: Automatically positioned to the address	A13NE (E)	75	-	531297 181934
74	<b>Contemporary Trade Directory Entries</b> Name: Hotel Care Cleaning Services Ltd Location: 63-66, Hatton Garden, London, EC1N 8LE Classification: Commercial Cleaning Services <b>Status:</b> Active Positional Accuracy: Automatically positioned to the address	A13NE (E)	75	-	531297 181934
74	<b>Contemporary Trade Directory Entries</b> Name: E Wolfe & Co Location: 63-66, Hatton Garden, London, EC1N 8LE Classification: Jewellery Manufacturers & Repairers <b>Status:</b> Inactive Positional Accuracy: Automatically positioned to the address	A13NE (E)	75	-	531297 181934
74	<b>Contemporary Trade Directory Entries</b> Name: P J Watson Location: 63-66, Hatton Garden, London, EC1N 8LE Classification: Jewellery Manufacturers & Repairers <b>Status:</b> Inactive Positional Accuracy: Automatically positioned to the address	A13NE (E)	75	-	531297 181934
74	<b>Contemporary Trade Directory Entries</b> Name: Joseph & Pearce Ltd Location: 63-66, Hatton Garden, London, EC1N 8LE Classification: Jewellery Manufacturers & Repairers <b>Status:</b> Active Positional Accuracy: Automatically positioned to the address	A13NE (E)	75	-	531297 181934
74	<b>Contemporary Trade Directory Entries</b> Name: P J Watson Ltd Location: 63-66, Hatton Garden, London, EC1N 8LE Classification: Jewellery Manufacturers & Repairers <b>Status:</b> Inactive Positional Accuracy: Automatically positioned to the address	A13NE (E)	75	-	531297 181934



Map ID	Details	Quadrant Reference (Compass Direction)	Estimated Distance From Site	Contact	NGR
74	<b>Contemporary Trade Directory Entries</b> Name: C A Treble Location: 63-66, Hatton Garden, London, EC1N 8LE Classification: Jewellery Manufacturers & Repairers <b>Status: Active</b> Positional Accuracy: Automatically positioned to the address	A13NE (E)	75	-	531297 181934
74	<b>Contemporary Trade Directory Entries</b> Name: Jouel Ltd Location: 63-66, Hatton Garden, London, EC1N 8LE Classification: Jewellery Manufacturers & Repairers <b>Status: Active</b> Positional Accuracy: Manually positioned to the address or location	A13NE (E)	75	-	531296 181934
74	<b>Contemporary Trade Directory Entries</b> Name: W E Vokes & Sons Ltd Location: 70, Hatton Garden, London, EC1N 8JT Classification: Jewellery Manufacturers & Repairers <b>Status: Active</b> Positional Accuracy: Automatically positioned to the address	A13NE (E)	77	-	531309 181897
74	<b>Contemporary Trade Directory Entries</b> Name: Servegift Location: 70, Hatton Garden, London, EC1N 8JT Classification: Jewellery Manufacturers & Repairers <b>Status: Active</b> Positional Accuracy: Automatically positioned to the address	A13NE (E)	77	-	531309 181897
74	<b>Contemporary Trade Directory Entries</b> Name: The Print Solution Co Location: St. Cross St, London, EC1N 8UN Classification: Printers <b>Status: Inactive</b> Positional Accuracy: Manually positioned to the road within the address or location	A13NE (E)	103	-	531338 181892
74	<b>Contemporary Trade Directory Entries</b> Name: Alan Ling Location: 45, Hatton Garden, London, EC1N 8EU Classification: Jewellery Manufacturers & Repairers <b>Status: Inactive</b> Positional Accuracy: Manually positioned to the address or location	A13NE (E)	115	-	531343 181914
74	<b>Contemporary Trade Directory Entries</b> Name: Allied Workshops Ltd Location: 45, Hatton Garden, London, EC1N 8EU Classification: Jewellery Manufacturers & Repairers <b>Status: Inactive</b> Positional Accuracy: Manually positioned to the address or location	A13NE (E)	115	-	531343 181914
74	<b>Contemporary Trade Directory Entries</b> Name: D R Binnie Location: 46, Hatton Garden, London, EC1N 8EX Classification: Jewellery Manufacturers & Repairers <b>Status: Inactive</b> Positional Accuracy: Automatically positioned to the address	A13NE (E)	117	-	531342 181920
74	<b>Contemporary Trade Directory Entries</b> Name: E F Wilson Location: 46, Hatton Garden, London, EC1N 8EX Classification: Jewellery Manufacturers & Repairers <b>Status: Active</b> Positional Accuracy: Automatically positioned to the address	A13NE (E)	117	-	531342 181920
74	<b>Contemporary Trade Directory Entries</b> Name: Dumonde & Co Location: 46, Hatton Garden, London, EC1N 8EX Classification: Jewellery Manufacturers & Repairers <b>Status: Inactive</b> Positional Accuracy: Manually positioned to the address or location	A13NE (E)	117	-	531342 181920
74	<b>Contemporary Trade Directory Entries</b> Name: R Grew Location: 46, Hatton Garden, London, EC1N 8EX Classification: Jewellery Manufacturers & Repairers <b>Status: Active</b> Positional Accuracy: Manually positioned to the address or location	A13NE (E)	117	-	531342 181920
74	<b>Contemporary Trade Directory Entries</b> Name: Cooks & Precious Metals Location: Theba House, 49-50, Hatton Garden, London, EC1N 8YS Classification: Precious Metal Recovery <b>Status: Inactive</b> Positional Accuracy: Automatically positioned to the address	A13NE (E)	118	-	531340 181945

Map ID	Details	Quadrant Reference (Compass Direction)	Estimated Distance From Site	Contact	NGR
74	<b>Contemporary Trade Directory Entries</b> Name: Coren Location: 18, St. Cross Street, London, EC1N 8UN Classification: Jewellery Manufacturers & Repairers <b>Status: Active</b> Positional Accuracy: Automatically positioned to the address	A13NE (E)	129	-	531356 181919
74	<b>Contemporary Trade Directory Entries</b> Name: R Heart Location: 18, St. Cross Street, London, EC1N 8UN Classification: Jewellery Manufacturers & Repairers <b>Status: Inactive</b> Positional Accuracy: Manually positioned to the address or location	A13NE (E)	129	-	531356 181919
74	<b>Contemporary Trade Directory Entries</b> Name: L Isbitt Location: 18, St. Cross Street, London, EC1N 8UN Classification: Jewellery Manufacturers & Repairers <b>Status: Inactive</b> Positional Accuracy: Manually positioned to the address or location	A13NE (E)	129	-	531356 181919
74	<b>Contemporary Trade Directory Entries</b> Name: Glenn Jones Location: 18, St. Cross Street, London, EC1N 8UN Classification: Jewellery Manufacturers & Repairers <b>Status: Inactive</b> Positional Accuracy: Manually positioned to the address or location	A13NE (E)	129	-	531356 181919
74	<b>Contemporary Trade Directory Entries</b> Name: Just Casting Ltd Location: 18, St. Cross Street, London, EC1N 8UN Classification: Jewellery Manufacturers & Repairers <b>Status: Active</b> Positional Accuracy: Automatically positioned to the address	A13NE (E)	129	-	531356 181919
74	<b>Contemporary Trade Directory Entries</b> Name: Talia Location: 18, St. Cross Street, London, EC1N 8UN Classification: Jewellery Manufacturers & Repairers <b>Status: Inactive</b> Positional Accuracy: Manually positioned to the address or location	A13NE (E)	129	-	531356 181919
74	<b>Contemporary Trade Directory Entries</b> Name: Mr C Russell Location: 18, St. Cross Street, London, EC1N 8UN Classification: Jewellery Manufacturers & Repairers <b>Status: Inactive</b> Positional Accuracy: Manually positioned to the address or location	A13NE (E)	129	-	531356 181919
74	<b>Contemporary Trade Directory Entries</b> Name: Richmond Solutions Ltd Location: Baird House, 15-17, St. Cross Street, London, EC1N 8UW Classification: Office Furniture & Equipment <b>Status: Inactive</b> Positional Accuracy: Automatically positioned to the address	A13NE (E)	142	-	531373 181913
74	<b>Contemporary Trade Directory Entries</b> Name: Alan Gard Ltd Location: 14, St. Cross Street, London, EC1N 8UN Classification: Jewellery Manufacturers & Repairers <b>Status: Active</b> Positional Accuracy: Automatically positioned to the address	A13NE (E)	155	-	531384 181916
74	<b>Contemporary Trade Directory Entries</b> Name: Miracca Fine Jewellery Location: Flat 5, Munro House, 14, St. Cross Street, London, EC1N 8UN Classification: Jewellery Manufacturers & Repairers <b>Status: Active</b> Positional Accuracy: Automatically positioned to the address	A13NE (E)	155	-	531384 181916
75	<b>Contemporary Trade Directory Entries</b> Name: Central Jewellery Location: 115, Clerkenwell Road, London, EC1R 5BY Classification: Jewellery Manufacturers & Repairers <b>Status: Active</b> Positional Accuracy: Automatically positioned to the address	A13NW (N)	77	-	531113 182003
75	<b>Contemporary Trade Directory Entries</b> Name: Clerkenwell Screws Ltd Location: 107-109, Clerkenwell Road, London, EC1R 5BY Classification: Nuts, Bolts & Fixings <b>Status: Inactive</b> Positional Accuracy: Automatically positioned to the address	A13NW (N)	77	-	531113 182003

Map ID	Details	Quadrant Reference (Compass Direction)	Estimated Distance From Site	Contact	NGR
75	<b>Contemporary Trade Directory Entries</b> Name: City Dry Cleaners Location: 121 Clerkenwell Rd, London, EC1R 5BY Classification: Dry Cleaners <b>Status: Inactive</b> Positional Accuracy: Manually positioned to the address or location	A13NW (N)	77	-	531112 182002
75	<b>Contemporary Trade Directory Entries</b> Name: Clerkenwell Screws Ltd Location: 107-109, Clerkenwell Road, London, EC1R 5BY Classification: Nuts, Bolts & Fixings <b>Status: Inactive</b> Positional Accuracy: Automatically positioned to the address	A13NW (N)	77	-	531113 182003
75	<b>Contemporary Trade Directory Entries</b> Name: Clerkenwell Screws Ltd Location: 107-109, Clerkenwell Road, London, EC1R 5BY Classification: Nuts, Bolts & Fixings <b>Status: Active</b> Positional Accuracy: Automatically positioned to the address	A13NW (N)	77	-	531113 182003
75	<b>Contemporary Trade Directory Entries</b> Name: Diana'S Location: 103, Clerkenwell Road, London, EC1R 5BX Classification: Dry Cleaners <b>Status: Active</b> Positional Accuracy: Automatically positioned to the address	A13NW (N)	78	-	531138 182012
75	<b>Contemporary Trade Directory Entries</b> Name: Dulay Services Location: Flat 65, Cavendish Mansions, Clerkenwell Road, LONDON, EC1R 5DH Classification: Photographic Equipment & Supplies - Wholesale <b>Status: Active</b> Positional Accuracy: Automatically positioned to the address	A13NW (N)	106	-	531131 182040
76	<b>Contemporary Trade Directory Entries</b> Name: Bouchon Ltd Location: Hatton Garden, London, EC1N 8DA Classification: Clocks & Watches - Manufacturers & Wholesalers <b>Status: Inactive</b> Positional Accuracy: Manually positioned to the road within the address or location	A13SE (E)	90	-	531332 181852
77	<b>Contemporary Trade Directory Entries</b> Name: G S Mcsweeney Location: 85, Hatton Garden, London, EC1N 8JR Classification: Jewellery Manufacturers & Repairers <b>Status: Inactive</b> Positional Accuracy: Manually positioned to the address or location	A13SE (SE)	93	-	531319 181788
77	<b>Contemporary Trade Directory Entries</b> Name: M Neil & M Monsellato Location: 85, Hatton Garden, London, EC1N 8JR Classification: Jewellery Manufacturers & Repairers <b>Status: Inactive</b> Positional Accuracy: Manually positioned to the address or location	A13SE (SE)	93	-	531319 181788
77	<b>Contemporary Trade Directory Entries</b> Name: V Donoghue Location: 34-35, Hatton Garden, London, EC1N 8DX Classification: Jewellery Manufacturers & Repairers <b>Status: Inactive</b> Positional Accuracy: Automatically positioned to the address	A13SE (E)	117	-	531359 181824
77	<b>Contemporary Trade Directory Entries</b> Name: Athena Jewellers Location: 34-35, Hatton Garden, London, EC1N 8DX Classification: Jewellery Manufacturers & Repairers <b>Status: Inactive</b> Positional Accuracy: Automatically positioned to the address	A13SE (E)	117	-	531359 181824
77	<b>Contemporary Trade Directory Entries</b> Name: M Sachon Location: 34-35, Hatton Garden, London, EC1N 8DX Classification: Jewellery Manufacturers & Repairers <b>Status: Inactive</b> Positional Accuracy: Automatically positioned to the address	A13SE (E)	117	-	531359 181824
77	<b>Contemporary Trade Directory Entries</b> Name: R A Pitcairn Location: 34-35, Hatton Garden, London, EC1N 8DX Classification: Jewellery Manufacturers & Repairers <b>Status: Inactive</b> Positional Accuracy: Manually positioned to the address or location	A13SE (E)	117	-	531359 181824

Map ID	Details	Quadrant Reference (Compass Direction)	Estimated Distance From Site	Contact	NGR
77	<b>Contemporary Trade Directory Entries</b> Name: Wichall Workshop Location: 34-35, Hatton Garden, London, EC1N 8DY Classification: Jewellery Manufacturers & Repairers <b>Status:</b> Inactive Positional Accuracy: Automatically positioned to the address	A13SE (E)	117	-	531359 181824
77	<b>Contemporary Trade Directory Entries</b> Name: Damarda Co Location: 34-35, Hatton Garden, London, EC1N 8DX Classification: Jewellery Manufacturers & Repairers <b>Status:</b> Active Positional Accuracy: Manually positioned to the address or location	A13SE (E)	117	-	531359 181824
77	<b>Contemporary Trade Directory Entries</b> Name: Duke Of London Ltd Location: 34-35, Hatton Garden, London, EC1N 8DX Classification: Jewellery Manufacturers & Repairers <b>Status:</b> Inactive Positional Accuracy: Manually positioned to the address or location	A13SE (E)	117	-	531359 181824
77	<b>Contemporary Trade Directory Entries</b> Name: Richard Foster Location: 34-35, Hatton Garden, London, EC1N 8DX Classification: Jewellery Manufacturers & Repairers <b>Status:</b> Inactive Positional Accuracy: Manually positioned to the address or location	A13SE (E)	117	-	531359 181824
77	<b>Contemporary Trade Directory Entries</b> Name: Hasleham'S Of London Location: 34-35, Hatton Garden, LONDON, EC1N 8DX Classification: Clocks & Watches - Manufacturers & Wholesalers <b>Status:</b> Active Positional Accuracy: Automatically positioned to the address	A13SE (E)	117	-	531359 181824
77	<b>Contemporary Trade Directory Entries</b> Name: Anthony Lee Location: 34-35, Hatton Garden, London, EC1N 8DX Classification: Jewellery Manufacturers & Repairers <b>Status:</b> Active Positional Accuracy: Automatically positioned to the address	A13SE (E)	117	-	531359 181824
77	<b>Contemporary Trade Directory Entries</b> Name: Tobi Gem Setting Location: 34-35, Hatton Garden, London, EC1N 8DX Classification: Jewellery Manufacturers & Repairers <b>Status:</b> Active Positional Accuracy: Manually positioned to the address or location	A13SE (E)	117	-	531359 181824
77	<b>Contemporary Trade Directory Entries</b> Name: Athena Jewellers Location: 34-35, Hatton Garden, London, EC1N 8DX Classification: Jewellery Manufacturers & Repairers <b>Status:</b> Inactive Positional Accuracy: Automatically positioned to the address	A13SE (E)	117	-	531359 181824
77	<b>Contemporary Trade Directory Entries</b> Name: B Jewellers Workshop Location: 34-35, Hatton Garden, London, EC1N 8DX Classification: Jewellery Manufacturers & Repairers <b>Status:</b> Active Positional Accuracy: Automatically positioned to the address	A13SE (E)	117	-	531359 181824
77	<b>Contemporary Trade Directory Entries</b> Name: Michael Fox Location: 31, Hatton Garden, London, EC1N 8DH Classification: Jewellery Manufacturers & Repairers <b>Status:</b> Active Positional Accuracy: Automatically positioned to the address	A13SE (E)	133	-	531369 181799
77	<b>Contemporary Trade Directory Entries</b> Name: Jacob Newman & Co Location: 31, Hatton Garden, London, EC1N 8DH Classification: Jewellery Manufacturers & Repairers <b>Status:</b> Active Positional Accuracy: Automatically positioned to the address	A13SE (E)	133	-	531369 181799
77	<b>Contemporary Trade Directory Entries</b> Name: Daniel Lehrer Jewellers Ltd Location: 31, Hatton Garden, London, EC1N 8DH Classification: Jewellery Manufacturers & Repairers <b>Status:</b> Inactive Positional Accuracy: Automatically positioned to the address	A13SE (E)	133	-	531369 181799

Map ID	Details	Quadrant Reference (Compass Direction)	Estimated Distance From Site	Contact	NGR
77	<b>Contemporary Trade Directory Entries</b> Name: Thomas Of Fleet Street Ltd Location: 31, Hatton Garden, London, EC1N 8NJ Classification: Printers <b>Status: Inactive</b> Positional Accuracy: Automatically positioned to the address	A13SE (E)	133	-	531369 181799
77	<b>Contemporary Trade Directory Entries</b> Name: Design Sport Promotions Location: 31, Hatton Garden, London, EC1N 8DH Classification: Jewellery Manufacturers & Repairers <b>Status: Inactive</b> Positional Accuracy: Manually positioned to the address or location	A13SE (E)	133	-	531369 181799
77	<b>Contemporary Trade Directory Entries</b> Name: J & L Watch Co Location: 32-33, Hatton Garden, London, EC1N 8DL Classification: Clocks & Watches - Manufacturers & Wholesalers <b>Status: Active</b> Positional Accuracy: Automatically positioned to the address	A13SE (E)	134	-	531374 181812
77	<b>Contemporary Trade Directory Entries</b> Name: Invidia Location: 32-33, Hatton Garden, London, EC1N 8DL Classification: Diamond Tool Manufacturers <b>Status: Inactive</b> Positional Accuracy: Manually positioned to the address or location	A13SE (E)	134	-	531374 181812
77	<b>Contemporary Trade Directory Entries</b> Name: Platinum Packaging Uk Ltd Location: 32 Hatton Garden, London, EC1N 8DL Classification: Packaging Materials Manufacturers & Suppliers <b>Status: Active</b> Positional Accuracy: Manually positioned to the address or location	A13SE (E)	134	-	531374 181812
77	<b>Contemporary Trade Directory Entries</b> Name: Cos Of London Ltd Location: 30a Hatton Garden, London, EC1N 8DH Classification: Jewellery Manufacturers & Repairers <b>Status: Inactive</b> Positional Accuracy: Manually positioned to the address or location	A13SE (SE)	135	-	531368 181792
77	<b>Contemporary Trade Directory Entries</b> Name: Prestige Castings Location: 30a, Hatton Garden, London, EC1N 8DH Classification: Jewellery Manufacturers & Repairers <b>Status: Inactive</b> Positional Accuracy: Manually positioned to the address or location	A13SE (SE)	135	-	531368 181792
77	<b>Contemporary Trade Directory Entries</b> Name: Robert Glenn Location: 29, Hatton Garden, London, EC1N 8DA Classification: Jewellery Manufacturers & Repairers <b>Status: Active</b> Positional Accuracy: Manually positioned to the address or location	A13SE (SE)	138	-	531369 181784
77	<b>Contemporary Trade Directory Entries</b> Name: Universal Diamond Location: 29, Hatton Garden, London, EC1N 8DA Classification: Jewellery Manufacturers & Repairers <b>Status: Active</b> Positional Accuracy: Automatically positioned to the address	A13SE (SE)	138	-	531369 181784
77	<b>Contemporary Trade Directory Entries</b> Name: Bouchon Location: 28a, Hatton Garden, London, EC1N 8DA Classification: Clocks & Watches - Manufacturers & Wholesalers <b>Status: Inactive</b> Positional Accuracy: Automatically positioned to the address	A13SE (SE)	143	-	531371 181778
77	<b>Contemporary Trade Directory Entries</b> Name: Cavale & Manufacturing Ltd Location: Minerva House, 26-27, Hatton Garden, London, EC1N 8BR Classification: Jewellery Manufacturers & Repairers <b>Status: Inactive</b> Positional Accuracy: Manually positioned to the address or location	A13SE (SE)	149	-	531374 181770
77	<b>Contemporary Trade Directory Entries</b> Name: Jewelmart Manufacturing Jewellers Location: Minerva House, 26-27, Hatton Garden, London, EC1N 8BR Classification: Jewellery Manufacturers & Repairers <b>Status: Inactive</b> Positional Accuracy: Automatically positioned to the address	A13SE (SE)	150	-	531374 181770

Map ID	Details	Quadrant Reference (Compass Direction)	Estimated Distance From Site	Contact	NGR
77	<b>Contemporary Trade Directory Entries</b> Name: Ian King Location: Minerva House, 26-27, Hatton Garden, London, EC1N 8BR Classification: Jewellery Manufacturers & Repairers <b>Status: Inactive</b> Positional Accuracy: Automatically positioned to the address	A13SE (SE)	150	-	531374 181770
77	<b>Contemporary Trade Directory Entries</b> Name: Universal Imports Ltd Location: Minerva House, 26-27, Hatton Garden, London, EC1N 8BR Classification: Jewellery Manufacturers & Repairers <b>Status: Active</b> Positional Accuracy: Automatically positioned to the address	A13SE (SE)	150	-	531374 181770
77	<b>Contemporary Trade Directory Entries</b> Name: Janet Dale Cultured Pearl Co Ltd Location: Minerva House, 26-27, Hatton Garden, London, EC1N 8BR Classification: Jewellery Manufacturers & Repairers <b>Status: Inactive</b> Positional Accuracy: Automatically positioned to the address	A13SE (SE)	150	-	531374 181770
77	<b>Contemporary Trade Directory Entries</b> Name: Pearlworld Co Location: Minerva House, 26-27, Hatton Garden, London, EC1N 8BR Classification: Jewellery Manufacturers & Repairers <b>Status: Inactive</b> Positional Accuracy: Manually positioned to the address or location	A13SE (SE)	150	-	531374 181770
77	<b>Contemporary Trade Directory Entries</b> Name: Euro Jewellery Exchange Location: Minerva House, 26-27, Hatton Garden, London, EC1N 8BR Classification: Jewellery Manufacturers & Repairers <b>Status: Inactive</b> Positional Accuracy: Manually positioned to the address or location	A13SE (SE)	150	-	531374 181770
77	<b>Contemporary Trade Directory Entries</b> Name: Villamarts Location: Minerva House, 26-27, Hatton Garden, London, EC1N 8BR Classification: Jewellery Manufacturers & Repairers <b>Status: Inactive</b> Positional Accuracy: Manually positioned to the address or location	A13SE (SE)	150	-	531374 181770
77	<b>Contemporary Trade Directory Entries</b> Name: Graham A Whitehead Location: 25a, Hatton Garden, London, EC1N 8BN Classification: Jewellery Manufacturers & Repairers <b>Status: Active</b> Positional Accuracy: Manually positioned to the address or location	A13SE (SE)	157	-	531377 181760
77	<b>Contemporary Trade Directory Entries</b> Name: Simon D Weinberg Location: 25a, Hatton Garden, London, EC1N 8BN Classification: Jewellery Manufacturers & Repairers <b>Status: Active</b> Positional Accuracy: Manually positioned to the address or location	A13SE (SE)	157	-	531377 181760
77	<b>Contemporary Trade Directory Entries</b> Name: Kingfisher Jewellery Co Location: 25a, Hatton Garden, London, EC1N 8BN Classification: Jewellery Manufacturers & Repairers <b>Status: Active</b> Positional Accuracy: Manually positioned to the address or location	A13SE (SE)	157	-	531377 181760
77	<b>Contemporary Trade Directory Entries</b> Name: L S J Ltd Location: Arundel House, Kirby St, London, EC1N 8TE Classification: Jewellery Manufacturers & Repairers <b>Status: Active</b> Positional Accuracy: Manually positioned to the address or location	A13SE (E)	161	-	531401 181812
77	<b>Contemporary Trade Directory Entries</b> Name: Leon Curtis Location: Arundel House, 36-43 Kirby St, London, EC1N 8TE Classification: Jewellery Manufacturers & Repairers <b>Status: Active</b> Positional Accuracy: Manually positioned to the address or location	A13SE (E)	161	-	531401 181809
77	<b>Contemporary Trade Directory Entries</b> Name: Karlin Anderson Location: Arundel House, 36-43 Kirby St, London, EC1N 8TE Classification: Jewellery Manufacturers & Repairers <b>Status: Active</b> Positional Accuracy: Manually positioned to the address or location	A13SE (E)	164	-	531404 181813



Map ID	Details	Quadrant Reference (Compass Direction)	Estimated Distance From Site	Contact	NGR
77	<b>Contemporary Trade Directory Entries</b> Name: St. Workshop Location: Unit 21, Arundel House, 36-43, Kirby Street, London, EC1N 8TE Classification: Furniture Manufacturers - Home & Office <b>Status: Active</b> Positional Accuracy: Automatically positioned to the address	A13SE (E)	164	-	531401 181797
77	<b>Contemporary Trade Directory Entries</b> Name: London Darkroom Centre Ltd Location: 36, Greville Street, London, EC1N 8TB Classification: Photographic Processors <b>Status: Inactive</b> Positional Accuracy: Automatically positioned to the address	A13SE (SE)	165	-	531388 181764
77	<b>Contemporary Trade Directory Entries</b> Name: Image Plus Photographic Location: 36, Greville Street, London, EC1N 8TB Classification: Photographic Processors <b>Status: Inactive</b> Positional Accuracy: Manually positioned to the address or location	A13SE (SE)	165	-	531388 181764
77	<b>Contemporary Trade Directory Entries</b> Name: Trul-Ov Ltd Location: 36, Greville Street, London, EC1N 8TB Classification: Jewellery Manufacturers & Repairers <b>Status: Inactive</b> Positional Accuracy: Automatically positioned to the address	A13SE (SE)	165	-	531388 181764
77	<b>Contemporary Trade Directory Entries</b> Name: Cm Diamonds Location: Marriner House, 32-33, Greville Street, London, EC1N 8TB Classification: Jewellery Manufacturers & Repairers <b>Status: Active</b> Positional Accuracy: Manually positioned to the address or location	A13SE (SE)	175	-	531406 181777
77	<b>Contemporary Trade Directory Entries</b> Name: Gavin Dias Location: Marriner House, 32-33, Greville Street, London, EC1N 8TB Classification: Jewellery Manufacturers & Repairers <b>Status: Active</b> Positional Accuracy: Automatically positioned to the address	A13SE (SE)	176	-	531406 181777
77	<b>Contemporary Trade Directory Entries</b> Name: Stephen Foster Location: Marriner House, 32-33, Greville Street, London, EC1N 8TB Classification: Jewellery Manufacturers & Repairers <b>Status: Active</b> Positional Accuracy: Automatically positioned to the address	A13SE (SE)	176	-	531406 181777
77	<b>Contemporary Trade Directory Entries</b> Name: M Wexler Location: Marriner House, 32-33, Greville Street, London, EC1N 8TB Classification: Jewellery Manufacturers & Repairers <b>Status: Inactive</b> Positional Accuracy: Automatically positioned to the address	A13SE (SE)	176	-	531406 181777
77	<b>Contemporary Trade Directory Entries</b> Name: D J Thomas Location: Marriner House, 32-33, Greville Street, London, EC1N 8TB Classification: Jewellery Manufacturers & Repairers <b>Status: Active</b> Positional Accuracy: Automatically positioned to the address	A13SE (SE)	176	-	531406 181777
77	<b>Contemporary Trade Directory Entries</b> Name: Sj Polishing Location: 45, Kirby Street, London, EC1N 8TE Classification: Jewellery Manufacturers & Repairers <b>Status: Active</b> Positional Accuracy: Automatically positioned to the address	A13SE (SE)	176	-	531406 181777
77	<b>Contemporary Trade Directory Entries</b> Name: Rosemount (Hatton Garden) Ltd Location: Marriner House, 32-33, Greville Street, London, EC1N 8TB Classification: Jewellery Manufacturers & Repairers <b>Status: Inactive</b> Positional Accuracy: Automatically positioned to the address	A13SE (SE)	176	-	531406 181777
77	<b>Contemporary Trade Directory Entries</b> Name: Rosemount Hatton Garden Ltd Location: Marriner House, 32-33, Greville Street, London, EC1N 8TB Classification: Jewellery Manufacturers & Repairers <b>Status: Inactive</b> Positional Accuracy: Automatically positioned to the address	A13SE (SE)	176	-	531406 181777



Map ID	Details	Quadrant Reference (Compass Direction)	Estimated Distance From Site	Contact	NGR
77	<b>Contemporary Trade Directory Entries</b> Name: R P M Finishers Location: Marriner House, 32-33, Greville Street, London, EC1N 8TB Classification: Jewellery Manufacturers & Repairers <b>Status: Inactive</b> Positional Accuracy: Manually positioned to the address or location	A13SE (SE)	176	-	531406 181777
77	<b>Contemporary Trade Directory Entries</b> Name: Treasure Island Location: 32-34 Greville St, London, EC1N 8TB Classification: Jewellery Manufacturers & Repairers <b>Status: Inactive</b> Positional Accuracy: Manually positioned to the address or location	A13SE (SE)	176	-	531406 181776
77	<b>Contemporary Trade Directory Entries</b> Name: J & M Wilkinson Location: Marriner House, 32-33, Greville Street, London, EC1N 8TB Classification: Jewellery Manufacturers & Repairers <b>Status: Inactive</b> Positional Accuracy: Automatically positioned to the address	A13SE (SE)	176	-	531406 181777
77	<b>Contemporary Trade Directory Entries</b> Name: A G Patterson Location: Marriner House, 32-33, Greville Street, London, EC1N 8TB Classification: Jewellery Manufacturers & Repairers <b>Status: Inactive</b> Positional Accuracy: Manually positioned to the address or location	A13SE (SE)	176	-	531406 181777
77	<b>Contemporary Trade Directory Entries</b> Name: Villamarts Location: Marriner House, 32-33, Greville Street, London, EC1N 8TB Classification: Jewellery Manufacturers & Repairers <b>Status: Inactive</b> Positional Accuracy: Automatically positioned to the address	A13SE (SE)	176	-	531406 181777
77	<b>Contemporary Trade Directory Entries</b> Name: Villamarts Location: Marriner House, 32-33, Greville Street, London, EC1N 8TB Classification: Jewellery Manufacturers & Repairers <b>Status: Inactive</b> Positional Accuracy: Automatically positioned to the address	A13SE (SE)	176	-	531406 181777
78	<b>Contemporary Trade Directory Entries</b> Name: F P D Photo Ltd Location: 172, Clerkenwell Road, London, EC1R 5DD Classification: Photographic Processors <b>Status: Inactive</b> Positional Accuracy: Automatically positioned to the address	A13NW (NW)	113	-	531011 182007
78	<b>Contemporary Trade Directory Entries</b> Name: Anthony Allen Location: Flat 1, Tiverton Mansions, 140, Gray's Inn Road, London, WC1X 8AZ Classification: Printers <b>Status: Inactive</b> Positional Accuracy: Manually positioned to the address or location	A13NW (NW)	131	-	530998 182021
78	<b>Contemporary Trade Directory Entries</b> Name: Prontaprint Location: 150, Gray's Inn Road, London, WC1X 8AX Classification: Printers <b>Status: Inactive</b> Positional Accuracy: Automatically positioned to the address	A13NW (NW)	148	-	530983 182033
78	<b>Contemporary Trade Directory Entries</b> Name: City Pumps Ltd Location: 156, Gray's Inn Road, London, WC1X 8EU Classification: Pumps - Sales, Servicing & Repairs <b>Status: Active</b> Positional Accuracy: Manually positioned to the address or location	A13NW (NW)	157	-	530978 182040
79	<b>Contemporary Trade Directory Entries</b> Name: Russell Elliott Location: 37 Hatton Garden, London, EC1N 8EB Classification: Jewellery Manufacturers & Repairers <b>Status: Inactive</b> Positional Accuracy: Manually positioned to the address or location	A13SE (E)	115	-	531358 181842
79	<b>Contemporary Trade Directory Entries</b> Name: David T Boyd Location: Diamond House, 36-38, Hatton Garden, London, EC1N 8EB Classification: Pet Foods & Animal Feeds <b>Status: Inactive</b> Positional Accuracy: Automatically positioned to the address	A13SE (E)	116	-	531359 181843

Map ID	Details	Quadrant Reference (Compass Direction)	Estimated Distance From Site	Contact	NGR
79	<b>Contemporary Trade Directory Entries</b> Name: Feed Factors Ltd Location: Diamond House, 36-38, Hatton Garden, London, EC1N 8EB Classification: Pet Foods & Animal Feeds <b>Status:</b> Inactive Positional Accuracy: Automatically positioned to the address	A13SE (E)	116	-	531359 181843
79	<b>Contemporary Trade Directory Entries</b> Name: David Issacharoff Location: Diamond House, 36-38, Hatton Garden, London, EC1N 8EB Classification: Jewellery Manufacturers & Repairers <b>Status:</b> Inactive Positional Accuracy: Automatically positioned to the address	A13SE (E)	116	-	531359 181843
79	<b>Contemporary Trade Directory Entries</b> Name: Manyhill Ltd Location: Diamond House, 36-38, Hatton Garden, London, EC1N 8EB Classification: Jewellery Manufacturers & Repairers <b>Status:</b> Active Positional Accuracy: Automatically positioned to the address	A13SE (E)	116	-	531359 181843
79	<b>Contemporary Trade Directory Entries</b> Name: Ricoh (UK) Ltd Location: Diamond House, 36-38, Hatton Garden, London, EC1N 8EB Classification: Office Equipment Manufacturers & Distributors <b>Status:</b> Inactive Positional Accuracy: Automatically positioned to the address	A13SE (E)	116	-	531359 181843
79	<b>Contemporary Trade Directory Entries</b> Name: Stellman D Ltd Location: Diamond House, 36-38, Hatton Garden, London, EC1N 8EB Classification: Jewellery Manufacturers & Repairers <b>Status:</b> Inactive Positional Accuracy: Automatically positioned to the address	A13SE (E)	116	-	531359 181843
79	<b>Contemporary Trade Directory Entries</b> Name: Jacobs Jewellery Design Ltd Location: Diamond House, 36-38, Hatton Garden, London, EC1N 8EB Classification: Jewellery Manufacturers & Repairers <b>Status:</b> Active Positional Accuracy: Manually positioned to the address or location	A13SE (E)	116	-	531359 181843
79	<b>Contemporary Trade Directory Entries</b> Name: D A Weekes Location: Diamond House, 36-38, Hatton Garden, London, EC1N 8EB Classification: Jewellery Manufacturers & Repairers <b>Status:</b> Active Positional Accuracy: Manually positioned to the address or location	A13SE (E)	116	-	531359 181843
79	<b>Contemporary Trade Directory Entries</b> Name: Dan Jewellers Ltd Location: Central House, 10, St. Cross Street, London, EC1N 8UB Classification: Jewellery Manufacturers & Repairers <b>Status:</b> Active Positional Accuracy: Automatically positioned to the address	A13SE (E)	137	-	531374 181882
79	<b>Contemporary Trade Directory Entries</b> Name: Hatton Garden Metals Location: 11, St. Cross Street, London, EC1N 8UB Classification: Precious Metal Recovery <b>Status:</b> Active Positional Accuracy: Automatically positioned to the address	A13NE (E)	143	-	531379 181888
79	<b>Contemporary Trade Directory Entries</b> Name: House Of Earings Ltd Location: 31-35, Kirby Street, London, EC1N 8TE Classification: Jewellery Manufacturers & Repairers <b>Status:</b> Inactive Positional Accuracy: Automatically positioned to the address	A13SE (E)	150	-	531392 181848
79	<b>Contemporary Trade Directory Entries</b> Name: Jon Jewellery Ltd Location: 31-35, Kirby Street, London, EC1N 8TE Classification: Jewellery Manufacturers & Repairers <b>Status:</b> Inactive Positional Accuracy: Automatically positioned to the address	A13SE (E)	150	-	531392 181848
79	<b>Contemporary Trade Directory Entries</b> Name: Adrian Hart Location: 31-35, Kirby Street, London, EC1N 8TE Classification: Jewellery Manufacturers & Repairers <b>Status:</b> Inactive Positional Accuracy: Manually positioned to the address or location	A13SE (E)	150	-	531392 181848

Map ID	Details	Quadrant Reference (Compass Direction)	Estimated Distance From Site	Contact	NGR
79	<b>Contemporary Trade Directory Entries</b> Name: Raymond Leonard Diamond Setters Location: 31-35, Kirby Street, London, EC1N 8TE Classification: Jewellery Manufacturers & Repairers <b>Status: Inactive</b> Positional Accuracy: Manually positioned to the address or location	A13SE (E)	150	-	531392 181848
79	<b>Contemporary Trade Directory Entries</b> Name: Raymond Leonard Diamond Setters Location: 31-35, Kirby Street, London, EC1N 8TE Classification: Jewellery Manufacturers & Repairers <b>Status: Inactive</b> Positional Accuracy: Manually positioned to the address or location	A13SE (E)	150	-	531392 181848
79	<b>Contemporary Trade Directory Entries</b> Name: Phillips Digital Location: 20-24, Kirby Street, London, EC1N 8TS Classification: Printers <b>Status: Active</b> Positional Accuracy: Automatically positioned to the address	A13SE (E)	177	-	531416 181882
79	<b>Contemporary Trade Directory Entries</b> Name: Scientific Metal Co The Location: 104-105, Saffron Hill, London, EC1N 8HB Classification: Medical Instruments - Manufacturers <b>Status: Inactive</b> Positional Accuracy: Automatically positioned to the address	A13SE (E)	184	-	531423 181882
80	<b>Contemporary Trade Directory Entries</b> Name: A & A Jewellery Ltd Location: 5-9, Hatton Wall, London, EC1N 8HX Classification: Jewellery Manufacturers & Repairers <b>Status: Inactive</b> Positional Accuracy: Automatically positioned to the address	A13NE (NE)	122	-	531334 181998
80	<b>Contemporary Trade Directory Entries</b> Name: Mastermelts Ltd Location: 56, Hatton Garden, London, EC1N 8HP Classification: Precious Metal Recovery <b>Status: Active</b> Positional Accuracy: Automatically positioned to the address	A13NE (NE)	123	-	531338 181991
80	<b>Contemporary Trade Directory Entries</b> Name: Star Refining Ltd Location: 56, Hatton Garden, London, EC1N 8HP Classification: Precious Metal Recovery <b>Status: Inactive</b> Positional Accuracy: Manually positioned to the address or location	A13NE (NE)	123	-	531338 181991
80	<b>Contemporary Trade Directory Entries</b> Name: Star Refining Location: 56a, Hatton Garden, London, EC1N 8HP Classification: Precious Metal Recovery <b>Status: Active</b> Positional Accuracy: Automatically positioned to the address	A13NE (NE)	123	-	531338 181991
80	<b>Contemporary Trade Directory Entries</b> Name: Embee Jewellery Ltd Location: 13, Hatton Place, London, EC1N 8RU Classification: Jewellery Manufacturers & Repairers <b>Status: Inactive</b> Positional Accuracy: Automatically positioned to the address	A13NE (NE)	123	-	531338 181991
80	<b>Contemporary Trade Directory Entries</b> Name: Embee Jewellery Location: 13, Hatton Place, London, EC1N 8RU Classification: Jewellery Manufacturers & Repairers <b>Status: Active</b> Positional Accuracy: Automatically positioned to the address	A13NE (NE)	123	-	531338 181991
80	<b>Contemporary Trade Directory Entries</b> Name: Neumark Location: 5-9, Hatton Wall, London, EC1N 8HX Classification: Jewellery Manufacturers & Repairers <b>Status: Active</b> Positional Accuracy: Manually positioned to the address or location	A13NE (NE)	126	-	531338 182001
80	<b>Contemporary Trade Directory Entries</b> Name: C Bartholomew & Son Ltd Location: 15, Hatton Place, London, EC1N 8RU Classification: Clothing & Fabrics - Manufacturers <b>Status: Inactive</b> Positional Accuracy: Automatically positioned to the address	A13NE (NE)	133	-	531352 181979

Map ID	Details	Quadrant Reference (Compass Direction)	Estimated Distance From Site	Contact	NGR
80	<b>Contemporary Trade Directory Entries</b> Name: Nyfil Ltd Location: 4-6, Hatton Wall, London, EC1N 8JB Classification: Jewellery Manufacturers & Repairers <b>Status: Active</b> Positional Accuracy: Automatically positioned to the address	A13NE (NE)	142	-	531341 182030
80	<b>Contemporary Trade Directory Entries</b> Name: R S M Jewellers Manufacturers Location: 10, Hatton Place, London, EC1N 8RU Classification: Jewellery Manufacturers & Repairers <b>Status: Inactive</b> Positional Accuracy: Automatically positioned to the address	A13NE (NE)	147	-	531362 181997
80	<b>Contemporary Trade Directory Entries</b> Name: L J R Group Location: 7, Hatton Place, London, EC1N 8RU Classification: Jewellery Manufacturers & Repairers <b>Status: Inactive</b> Positional Accuracy: Automatically positioned to the address	A13NE (NE)	152	-	531370 181979
80	<b>Contemporary Trade Directory Entries</b> Name: J M Warrenberg Location: 5, Hatton Place, London, EC1N 8RU Classification: Jewellery Manufacturers & Repairers <b>Status: Inactive</b> Positional Accuracy: Automatically positioned to the address	A13NE (E)	156	-	531377 181964
80	<b>Contemporary Trade Directory Entries</b> Name: Eternity Range Location: 5, Hatton Place, London, EC1N 8RU Classification: Jewellery Manufacturers & Repairers <b>Status: Inactive</b> Positional Accuracy: Manually positioned to the address or location	A13NE (E)	156	-	531377 181964
80	<b>Contemporary Trade Directory Entries</b> Name: L S Rumble Location: 5, Hatton Place, London, EC1N 8RU Classification: Jewellery Manufacturers & Repairers <b>Status: Inactive</b> Positional Accuracy: Automatically positioned to the address	A13NE (E)	156	-	531377 181964
80	<b>Contemporary Trade Directory Entries</b> Name: Red Creative Ltd Location: Omega Ho, 67-74 Saffron Hill, London, EC1N 8QX Classification: Printers <b>Status: Inactive</b> Positional Accuracy: Automatically positioned to the address	A13NE (NE)	169	-	531380 182010
80	<b>Contemporary Trade Directory Entries</b> Name: Forme London Location: 67-74 Saffron Hill, London, EC1N 8QX Classification: Printers <b>Status: Inactive</b> Positional Accuracy: Automatically positioned to the address	A13NE (NE)	169	-	531380 182010
80	<b>Contemporary Trade Directory Entries</b> Name: Maze Engineering Location: 67, Clerkenwell Road, London, EC1R 5BL Classification: Mechanical Engineers <b>Status: Active</b> Positional Accuracy: Manually positioned to the address or location	A13NE (NE)	171	-	531372 182034
80	<b>Contemporary Trade Directory Entries</b> Name: Henry Lawrence & Co Location: 67, Clerkenwell Road, London, EC1R 5BL Classification: Jewellery Manufacturers & Repairers <b>Status: Inactive</b> Positional Accuracy: Automatically positioned to the address	A13NE (NE)	172	-	531373 182035
80	<b>Contemporary Trade Directory Entries</b> Name: Callprint Location: 67-74, Saffron Hill, London, EC1N 8QX Classification: Printers <b>Status: Inactive</b> Positional Accuracy: Manually positioned to the address or location	A13NE (NE)	177	-	531386 182018
80	<b>Contemporary Trade Directory Entries</b> Name: Techo Uk Ltd Location: 91-93, Farringdon Road, London, EC1M 3LN Classification: Furniture Manufacturers - Home & Office <b>Status: Active</b> Positional Accuracy: Automatically positioned to the address	A13NE (NE)	217	-	531419 182041

Map ID	Details	Quadrant Reference (Compass Direction)	Estimated Distance From Site	Contact	NGR
81	<b>Contemporary Trade Directory Entries</b> Name: Beyon Location: 8-14, Vine Hill, London, EC1R 5DX Classification: Furniture Manufacturers - Home & Office <b>Status: Inactive</b> Positional Accuracy: Automatically positioned to the address	A13NE (N)	130	-	531169 182078
82	<b>Contemporary Trade Directory Entries</b> Name: Groupstream Ltd Location: 124-132, Clerkenwell Road, London, EC1R 5DJ Classification: Printers <b>Status: Inactive</b> Positional Accuracy: Automatically positioned to the address	A13NE (NE)	135	-	531306 182059
83	<b>Contemporary Trade Directory Entries</b> Name: Target Multimedia Distribution Location: 156-158, Gray's Inn Road, London, WC1X 8EU Classification: Distribution Services <b>Status: Inactive</b> Positional Accuracy: Automatically positioned to the address	A13NW (NW)	160	-	530973 182041
83	<b>Contemporary Trade Directory Entries</b> Name: K P Print Location: 156-158, Gray's Inn Road, London, WC1X 8EU Classification: Printers <b>Status: Inactive</b> Positional Accuracy: Manually positioned to the address or location	A13NW (NW)	160	-	530973 182041
84	<b>Contemporary Trade Directory Entries</b> Name: A Kleinman Location: 25, Hatton Garden, London, EC1N 8BQ Classification: Jewellery Manufacturers & Repairers <b>Status: Active</b> Positional Accuracy: Manually positioned to the address or location	A13SE (SE)	169	-	531378 181740
84	<b>Contemporary Trade Directory Entries</b> Name: West One Castings Location: 24, Hatton Garden, London, EC1N 8BQ Classification: Jewellery Manufacturers & Repairers <b>Status: Active</b> Positional Accuracy: Manually positioned to the address or location	A13SE (SE)	172	-	531379 181736
84	<b>Contemporary Trade Directory Entries</b> Name: Giggy Jewellery Location: 8-9, Greville Street, London, EC1N 8SB Classification: Jewellery Manufacturers & Repairers <b>Status: Active</b> Positional Accuracy: Automatically positioned to the address	A13SE (SE)	174	-	531385 181742
84	<b>Contemporary Trade Directory Entries</b> Name: Hart Jewellery Location: 10, Greville Street, London, EC1N 8SB Classification: Jewellery Manufacturers & Repairers <b>Status: Active</b> Positional Accuracy: Automatically positioned to the address	A13SE (SE)	178	-	531391 181743
84	<b>Contemporary Trade Directory Entries</b> Name: David Jarvis Location: 10a, Greville Street, London, EC1N 8SB Classification: Jewellery Manufacturers & Repairers <b>Status: Inactive</b> Positional Accuracy: Automatically positioned to the address	A13SE (SE)	178	-	531391 181743
84	<b>Contemporary Trade Directory Entries</b> Name: F Sinclair Ltd Location: 23, Hatton Garden, London, EC1N 8BQ Classification: Jewellery Manufacturers & Repairers <b>Status: Active</b> Positional Accuracy: Automatically positioned to the address	A13SE (SE)	179	-	531383 181731
84	<b>Contemporary Trade Directory Entries</b> Name: Paul Justin Ltd Location: 23, Hatton Garden, London, EC1N 8BQ Classification: Jewellery Manufacturers & Repairers <b>Status: Inactive</b> Positional Accuracy: Manually positioned to the address or location	A13SE (SE)	179	-	531383 181731
84	<b>Contemporary Trade Directory Entries</b> Name: Laurence Young Location: 23, Hatton Garden, London, EC1N 8BQ Classification: Jewellery Manufacturers & Repairers <b>Status: Active</b> Positional Accuracy: Manually positioned to the address or location	A13SE (SE)	179	-	531383 181731

Map ID	Details	Quadrant Reference (Compass Direction)	Estimated Distance From Site	Contact	NGR
84	<b>Contemporary Trade Directory Entries</b> Name: English Traditional Jewellery Location: 22, Hatton Garden, London, EC1N 8BA Classification: Jewellery Manufacturers & Repairers <b>Status: Active</b> Positional Accuracy: Automatically positioned to the address	A13SE (SE)	183	-	531385 181727
84	<b>Contemporary Trade Directory Entries</b> Name: Gerald Fenemore Location: 22, Hatton Garden, London, EC1N 8BA Classification: Jewellery Manufacturers & Repairers <b>Status: Inactive</b> Positional Accuracy: Automatically positioned to the address	A13SE (SE)	183	-	531385 181727
84	<b>Contemporary Trade Directory Entries</b> Name: B L Grossman Location: 22, Hatton Garden, London, EC1N 8BA Classification: Jewellery Manufacturers & Repairers <b>Status: Inactive</b> Positional Accuracy: Automatically positioned to the address	A13SE (SE)	183	-	531385 181727
84	<b>Contemporary Trade Directory Entries</b> Name: M & G Jewellery Location: 22, Hatton Garden, London, EC1N 8BA Classification: Jewellery Manufacturers & Repairers <b>Status: Active</b> Positional Accuracy: Automatically positioned to the address	A13SE (SE)	183	-	531385 181727
84	<b>Contemporary Trade Directory Entries</b> Name: Michael Maloney Location: 22, Hatton Garden, London, EC1N 8BA Classification: Jewellery Manufacturers & Repairers <b>Status: Inactive</b> Positional Accuracy: Automatically positioned to the address	A13SE (SE)	183	-	531385 181727
84	<b>Contemporary Trade Directory Entries</b> Name: M B Spanier Location: 22, Hatton Garden, London, EC1N 8BA Classification: Jewellery Manufacturers & Repairers <b>Status: Active</b> Positional Accuracy: Automatically positioned to the address	A13SE (SE)	183	-	531385 181727
84	<b>Contemporary Trade Directory Entries</b> Name: Bob Ingram Location: 22, Hatton Garden, London, EC1N 8BA Classification: Jewellery Manufacturers & Repairers <b>Status: Inactive</b> Positional Accuracy: Manually positioned to the address or location	A13SE (SE)	183	-	531385 181727
84	<b>Contemporary Trade Directory Entries</b> Name: A Line Jewellery Location: 22, Hatton Garden, London, EC1N 8BA Classification: Jewellery Manufacturers & Repairers <b>Status: Active</b> Positional Accuracy: Manually positioned to the address or location	A13SE (SE)	183	-	531385 181727
84	<b>Contemporary Trade Directory Entries</b> Name: Y C London Ltd Location: 12-13, Greville Street, London, EC1N 8SB Classification: Jewellery Manufacturers & Repairers <b>Status: Active</b> Positional Accuracy: Manually positioned to the address or location	A13SE (SE)	189	-	531402 181739
84	<b>Contemporary Trade Directory Entries</b> Name: Lucia Jewellery Location: 12-13, Greville Street, London, EC1N 8SB Classification: Jewellery Manufacturers & Repairers <b>Status: Inactive</b> Positional Accuracy: Manually positioned to the address or location	A13SE (SE)	190	-	531402 181739
84	<b>Contemporary Trade Directory Entries</b> Name: Prime Jewels Location: 12-13, Greville Street, London, EC1N 8SB Classification: Jewellery Manufacturers & Repairers <b>Status: Inactive</b> Positional Accuracy: Manually positioned to the address or location	A13SE (SE)	190	-	531402 181739
84	<b>Contemporary Trade Directory Entries</b> Name: Graff Diamonds Location: Graff Studios, 16, Greville Street, London, EC1N 8SQ Classification: Jewellery Manufacturers & Repairers <b>Status: Inactive</b> Positional Accuracy: Automatically positioned to the address	A13SE (SE)	207	-	531427 181747



Map ID	Details	Quadrant Reference (Compass Direction)	Estimated Distance From Site	Contact	NGR
84	<b>Contemporary Trade Directory Entries</b> Name: International Economic & Energy Location: Audrey House, 16-20 Ely Pl, London, EC1N 6SN Classification: Metals - Mining <b>Status: Inactive</b> Positional Accuracy: Manually positioned to the address or location	A13SE (SE)	209	-	531410 181716
84	<b>Contemporary Trade Directory Entries</b> Name: M L Jewellers Ltd Location: 16-18, Hatton Garden, London, EC1N 8AT Classification: Jewellery Manufacturers & Repairers <b>Status: Active</b> Positional Accuracy: Manually positioned to the address or location	A13SE (SE)	211	-	531391 181692
85	<b>Contemporary Trade Directory Entries</b> Name: Millennium Gems Location: Dunstan House, 14a, St. Cross Street, London, EC1N 8XD Classification: Jewellery Manufacturers & Repairers <b>Status: Inactive</b> Positional Accuracy: Automatically positioned to the address	A13NE (E)	171	-	531398 181925
85	<b>Contemporary Trade Directory Entries</b> Name: Slade & Kempton Location: Dunstan House, 14a, St. Cross Street, London, EC1N 8XD Classification: Jewellery Manufacturers & Repairers <b>Status: Inactive</b> Positional Accuracy: Automatically positioned to the address	A13NE (E)	171	-	531398 181925
85	<b>Contemporary Trade Directory Entries</b> Name: Universal Diamond Holdings Ltd Location: Dunstan House, 14a, St. Cross Street, London, EC1N 8XD Classification: Jewellery Manufacturers & Repairers <b>Status: Inactive</b> Positional Accuracy: Automatically positioned to the address	A13NE (E)	171	-	531398 181925
86	<b>Contemporary Trade Directory Entries</b> Name: E M S Ltd Location: 15-29, Eyre Street Hill, London, EC1R 5LB Classification: Air Conditioning & Refrigeration Contractors <b>Status: Active</b> Positional Accuracy: Automatically positioned to the address	A13NE (N)	173	-	531165 182121
86	<b>Contemporary Trade Directory Entries</b> Name: Digital Print Factory Location: 12-12a, Rosebery Avenue, London, EC1R 4TD Classification: Printers <b>Status: Inactive</b> Positional Accuracy: Automatically positioned to the address	A13NW (N)	183	-	531121 182117
86	<b>Contemporary Trade Directory Entries</b> Name: Hub Ltd Location: 4-5 Warner Yard, London, EC1R 5EY Classification: Printers <b>Status: Active</b> Positional Accuracy: Manually positioned to the address or location	A13NW (N)	190	-	531130 182128
86	<b>Contemporary Trade Directory Entries</b> Name: Rapid Eye Location: 7, Warner Yard, London, EC1R 5EY Classification: Photographic Processors <b>Status: Inactive</b> Positional Accuracy: Automatically positioned to the address	A13NW (N)	202	-	531137 182143
86	<b>Contemporary Trade Directory Entries</b> Name: Adtec Location: 14, Rosebery Avenue, London, EC1R 4TD Classification: Printers <b>Status: Inactive</b> Positional Accuracy: Automatically positioned to the address	A13NW (N)	212	-	531128 182151
86	<b>Contemporary Trade Directory Entries</b> Name: The Hub (London) Ltd Location: 4-5, Warner Yard, London, EC1R 5EY Classification: Printers <b>Status: Inactive</b> Positional Accuracy: Automatically positioned to the address	A13NW (N)	212	-	531128 182151
86	<b>Contemporary Trade Directory Entries</b> Name: Wrapology Ltd Location: 14, Rosebery Avenue, London, EC1R 4TD Classification: Packaging & Wrapping Equipment & Supplies <b>Status: Inactive</b> Positional Accuracy: Automatically positioned to the address	A13NW (N)	212	-	531128 182151



Map ID	Details	Quadrant Reference (Compass Direction)	Estimated Distance From Site	Contact	NGR
86	<b>Contemporary Trade Directory Entries</b> Name: Photobox Ltd Location: 30, Warner Street, London, EC1R 5EX Classification: Photographic Processors <b>Status: Inactive</b> Positional Accuracy: Automatically positioned to the address	A13NE (N)	213	-	531161 182161
86	<b>Contemporary Trade Directory Entries</b> Name: Photobox Ltd Location: 30, Warner Street, London, EC1R 5EX Classification: Photographic Processors <b>Status: Inactive</b> Positional Accuracy: Automatically positioned to the address	A13NE (N)	213	-	531161 182161
86	<b>Contemporary Trade Directory Entries</b> Name: Grade One Location: 16 Rosebery Av, London, EC1R 4TD Classification: Photographic Processors <b>Status: Inactive</b> Positional Accuracy: Manually positioned to the address or location	A13NW (N)	219	-	531130 182159
86	<b>Contemporary Trade Directory Entries</b> Name: Isis Location: 14a, Rosebery Avenue, London, EC1R 4TD Classification: Photographic Processors <b>Status: Inactive</b> Positional Accuracy: Manually positioned to the address or location	A13NW (N)	220	-	531130 182160
86	<b>Contemporary Trade Directory Entries</b> Name: Clerkenwell Motors Location: 14, Warner Street, London, EC1R 5HA Classification: Garage Services <b>Status: Active</b> Positional Accuracy: Automatically positioned to the address	A13NW (N)	255	-	531092 182184
86	<b>Contemporary Trade Directory Entries</b> Name: Warner Street Garage Location: 14, Warner Street, London, EC1R 5HA Classification: Garage Services <b>Status: Inactive</b> Positional Accuracy: Automatically positioned to the address	A13NW (N)	255	-	531092 182184
87	<b>Contemporary Trade Directory Entries</b> Name: W Godleman & Son Ltd Location: 20-21, King's Mews, London, WC1N 2JB Classification: Garage Services <b>Status: Active</b> Positional Accuracy: Automatically positioned to the address	A13NW (NW)	185	-	530925 182037
87	<b>Contemporary Trade Directory Entries</b> Name: Essex Colour Location: 59, Gray's Inn Road, London, WC1X 8TL Classification: Printers <b>Status: Inactive</b> Positional Accuracy: Automatically positioned to the address	A13NW (NW)	206	-	530927 182066
87	<b>Contemporary Trade Directory Entries</b> Name: Lighthouse Darkroom Location: 61 Gray's Inn Rd, London, WC1X 8LT Classification: Photographic Processors <b>Status: Inactive</b> Positional Accuracy: Manually positioned to the address or location	A13NW (NW)	212	-	530926 182072
88	<b>Contemporary Trade Directory Entries</b> Name: In-Toto Electronic Engineering Location: Panther House, 38, Mount Pleasant, London, WC1X 0AN Classification: Electronic Engineers <b>Status: Inactive</b> Positional Accuracy: Automatically positioned to the address	A13NW (NW)	185	-	531015 182088
88	<b>Contemporary Trade Directory Entries</b> Name: Central London Photocopies Location: Panther House, 38, Mount Pleasant, London, WC1X 0AN Classification: Copying & Duplicating Services <b>Status: Inactive</b> Positional Accuracy: Manually positioned to the address or location	A13NW (NW)	185	-	531015 182088
88	<b>Contemporary Trade Directory Entries</b> Name: Amanda Coleman Location: Panther House, 38, Mount Pleasant, London, WC1X 0AN Classification: Jewellery Manufacturers & Repairers <b>Status: Inactive</b> Positional Accuracy: Manually positioned to the address or location	A13NW (NW)	185	-	531015 182088

Map ID	Details	Quadrant Reference (Compass Direction)	Estimated Distance From Site	Contact	NGR
88	<b>Contemporary Trade Directory Entries</b> Name: Origami Location: Panther House, 38 Mount Pleasant, London, WC1X 0AN Classification: Printers <b>Status: Inactive</b> Positional Accuracy: Manually positioned to the address or location	A13NW (NW)	188	-	530993 182082
89	<b>Contemporary Trade Directory Entries</b> Name: Kevin Charles Location: 5, Kirby Street, London, EC1N 8TS Classification: Jewellery Manufacturers & Repairers <b>Status: Active</b> Positional Accuracy: Manually positioned to the address or location	A13SE (E)	196	-	531434 181796
89	<b>Contemporary Trade Directory Entries</b> Name: R Isely Location: 5, Kirby Street, London, EC1N 8TS Classification: Jewellery Manufacturers & Repairers <b>Status: Inactive</b> Positional Accuracy: Automatically positioned to the address	A13SE (E)	196	-	531434 181796
89	<b>Contemporary Trade Directory Entries</b> Name: Andrew Rhodes Location: 5, Kirby Street, London, EC1N 8TS Classification: Jewellery Manufacturers & Repairers <b>Status: Inactive</b> Positional Accuracy: Manually positioned to the address or location	A13SE (E)	196	-	531434 181796
89	<b>Contemporary Trade Directory Entries</b> Name: B White Location: 5, Kirby Street, London, EC1N 8TS Classification: Jewellery Manufacturers & Repairers <b>Status: Inactive</b> Positional Accuracy: Manually positioned to the address or location	A13SE (E)	196	-	531434 181796
89	<b>Contemporary Trade Directory Entries</b> Name: Marco Cuomo Location: 5, Kirby Street, London, EC1N 8TS Classification: Jewellery Manufacturers & Repairers <b>Status: Active</b> Positional Accuracy: Automatically positioned to the address	A13SE (E)	196	-	531434 181796
89	<b>Contemporary Trade Directory Entries</b> Name: Direct Gold (UK) Ltd Location: 3-4, Kirby Street, London, EC1N 8TS Classification: Jewellery Manufacturers & Repairers <b>Status: Active</b> Positional Accuracy: Automatically positioned to the address	A13SE (E)	200	-	531435 181787
89	<b>Contemporary Trade Directory Entries</b> Name: Maybe Clothing Location: 116-117, Saffron Hill, London, EC1N 8QS Classification: Clothing & Fabrics - Manufacturers <b>Status: Inactive</b> Positional Accuracy: Automatically positioned to the address	A13SE (E)	209	-	531451 181830
89	<b>Contemporary Trade Directory Entries</b> Name: Techniques Group Location: Carolyn House, 29-31, Greville Street, London, EC1N 8SU Classification: Photographic Processors <b>Status: Inactive</b> Positional Accuracy: Automatically positioned to the address	A13SE (E)	214	-	531449 181781
89	<b>Contemporary Trade Directory Entries</b> Name: Insignia Location: Assay House, 28, Greville Street, London, EC1N 8SU Classification: Jewellery Manufacturers & Repairers <b>Status: Inactive</b> Positional Accuracy: Manually positioned to the address or location	A13SE (E)	224	-	531459 181782
89	<b>Contemporary Trade Directory Entries</b> Name: Trevor Tyler Location: Assay House, 28, Greville Street, London, EC1N 8SU Classification: Jewellery Manufacturers & Repairers <b>Status: Inactive</b> Positional Accuracy: Manually positioned to the address or location	A13SE (E)	224	-	531459 181782
89	<b>Contemporary Trade Directory Entries</b> Name: Spectrum Location: Assay House, 28, Greville Street, London, EC1N 8SU Classification: Jewellery Manufacturers & Repairers <b>Status: Inactive</b> Positional Accuracy: Automatically positioned to the address	A13SE (E)	224	-	531459 181782

Map ID	Details	Quadrant Reference (Compass Direction)	Estimated Distance From Site	Contact	NGR
89	<b>Contemporary Trade Directory Entries</b> Name: P H & Son Location: Assay House, 28, Greville Street, London, EC1N 8SU Classification: Jewellery Manufacturers & Repairers <b>Status: Active</b> Positional Accuracy: Automatically positioned to the address	A13SE (E)	224	-	531459 181782
89	<b>Contemporary Trade Directory Entries</b> Name: Diamonds In Style Location: Assay House, 28, Greville Street, London, EC1N 8SU Classification: Manufacturers <b>Status: Inactive</b> Positional Accuracy: Manually positioned to the address or location	A13SE (E)	224	-	531459 181782
89	<b>Contemporary Trade Directory Entries</b> Name: The Gemmological Association Location: 27, Greville Street, London, EC1N 8TN Classification: Laboratories <b>Status: Inactive</b> Positional Accuracy: Automatically positioned to the address	A13SE (E)	232	-	531468 181784
90	<b>Contemporary Trade Directory Entries</b> Name: A J F Furminger Location: 1-2, Herbal Hill, London, EC1R 5EF Classification: Jewellery Manufacturers & Repairers <b>Status: Inactive</b> Positional Accuracy: Manually positioned to the address or location	A13NE (NE)	198	-	531303 182133
90	<b>Contemporary Trade Directory Entries</b> Name: Pandeli Enterprises Location: 1-2, Herbal Hill, London, EC1R 5EF Classification: Jewellery Manufacturers & Repairers <b>Status: Inactive</b> Positional Accuracy: Automatically positioned to the address	A13NE (NE)	198	-	531303 182133
90	<b>Contemporary Trade Directory Entries</b> Name: M E Tyrrell Location: 1-2, Herbal Hill, London, EC1R 5EF Classification: Jewellery Manufacturers & Repairers <b>Status: Inactive</b> Positional Accuracy: Automatically positioned to the address	A13NE (NE)	198	-	531303 182133
90	<b>Contemporary Trade Directory Entries</b> Name: Commercial Process Co Ltd Location: 3-7, Ray Street, London, EC1R 3DR Classification: Printers <b>Status: Inactive</b> Positional Accuracy: Automatically positioned to the address	A13NE (NE)	216	-	531329 182141
91	<b>Contemporary Trade Directory Entries</b> Name: Cleaners Gray'S Inn Location: 7 High Holborn, London, WC1V 6DR Classification: Commercial Cleaning Services <b>Status: Active</b> Positional Accuracy: Manually positioned within the geographical locality	A13SW (S)	201	-	531096 181642
91	<b>Contemporary Trade Directory Entries</b> Name: Robert Dyas Ltd Location: 4, High Holborn, London, WC1V 6DR Classification: Hardware <b>Status: Active</b> Positional Accuracy: Automatically positioned to the address	A13SW (S)	201	-	531096 181642
92	<b>Contemporary Trade Directory Entries</b> Name: Theatre Print Location: Alliance House, 29-30, High Holborn, London, WC1V 6AZ Classification: Printers <b>Status: Inactive</b> Positional Accuracy: Automatically positioned to the address	A13SW (SW)	207	-	531012 181647
93	<b>Contemporary Trade Directory Entries</b> Name: Toshiba Of Europe Location: Audrey House, 16-20, Ely Place, London, EC1N 6SN Classification: Electronic Equipment - Manufacturers & Assemblers <b>Status: Inactive</b> Positional Accuracy: Manually positioned to the address or location	A13SE (SE)	209	-	531411 181717
93	<b>Contemporary Trade Directory Entries</b> Name: Cepsa Location: Audrey House, 16-20 Ely Pl, London, EC1N 6SN Classification: Chemicals - Distributors & Wholesalers <b>Status: Active</b> Positional Accuracy: Manually positioned to the address or location	A13SE (SE)	210	-	531411 181716

Map ID	Details	Quadrant Reference (Compass Direction)	Estimated Distance From Site	Contact	NGR
93	<b>Contemporary Trade Directory Entries</b> Name: P B Houlgrave Location: 3-5, Bleeding Heart Yard, London, EC1N 8SJ Classification: Jewellery Manufacturers & Repairers <b>Status: Active</b> Positional Accuracy: Manually positioned to the address or location	A13SE (SE)	246	-	531460 181725
93	<b>Contemporary Trade Directory Entries</b> Name: Kesa Electricals Location: 22-24, Ely Place, London, EC1N 6TE Classification: Electrical Goods Sales, Manufacturers & Wholesalers <b>Status: Active</b> Positional Accuracy: Manually positioned to the address or location	A13SE (SE)	256	-	531459 181706
94	<b>Contemporary Trade Directory Entries</b> Name: London Print & Design Plc Location: 8, John Street, London, WC1N 2ES Classification: Printers <b>Status: Inactive</b> Positional Accuracy: Automatically positioned to the address	A13NW (NW)	211	-	530878 182022
94	<b>Contemporary Trade Directory Entries</b> Name: Howitt J & Son Ltd Location: 8, John Street, London, WC1N 2ES Classification: Printers <b>Status: Inactive</b> Positional Accuracy: Automatically positioned to the address	A13NW (NW)	211	-	530878 182022
94	<b>Contemporary Trade Directory Entries</b> Name: C W A Consultants Ltd Location: 9, John Street, London, WC1N 2ES Classification: Marine Engineers <b>Status: Inactive</b> Positional Accuracy: Automatically positioned to the address	A13NW (NW)	217	-	530876 182029
94	<b>Contemporary Trade Directory Entries</b> Name: St Barbara Location: 9, John Street, London, WC1N 2ES Classification: Metals - Mining <b>Status: Active</b> Positional Accuracy: Automatically positioned to the address	A13NW (NW)	217	-	530876 182029
95	<b>Contemporary Trade Directory Entries</b> Name: Red Door Ltd Location: 103, Farringdon Road, London, EC1R 3BS Classification: Printers <b>Status: Inactive</b> Positional Accuracy: Automatically positioned to the address	A13NE (NE)	217	-	531377 182103
95	<b>Contemporary Trade Directory Entries</b> Name: Alban House Print Services Ltd Location: 105-107, Farringdon Road, London, EC1R 3BU Classification: Printers <b>Status: Active</b> Positional Accuracy: Automatically positioned to the address	A13NE (NE)	218	-	531372 182110
96	<b>Contemporary Trade Directory Entries</b> Name: Alan Bick Location: Suite 206, 100, Hatton Garden, London, EC1N 8NX Classification: Jewellery Manufacturers & Repairers <b>Status: Active</b> Positional Accuracy: Automatically positioned to the address	A13SE (SE)	221	-	531359 181654
96	<b>Contemporary Trade Directory Entries</b> Name: H & C Jewellery Co Location: Suite 111, 100, Hatton Garden, London, EC1N 8NX Classification: Jewellery Manufacturers & Repairers <b>Status: Inactive</b> Positional Accuracy: Automatically positioned to the address	A13SE (SE)	221	-	531359 181654
96	<b>Contemporary Trade Directory Entries</b> Name: Hatton Ring Styles Ltd Location: 104-106, Hatton Garden, London, EC1N 8LY Classification: Jewellery Manufacturers & Repairers <b>Status: Active</b> Positional Accuracy: Automatically positioned to the address	A13SE (SE)	221	-	531359 181654
96	<b>Contemporary Trade Directory Entries</b> Name: Robert James Jewellery Ltd Location: Suite 210, 100, Hatton Garden, London, EC1N 8NX Classification: Jewellery Manufacturers & Repairers <b>Status: Inactive</b> Positional Accuracy: Automatically positioned to the address	A13SE (SE)	221	-	531359 181654

Map ID	Details	Quadrant Reference (Compass Direction)	Estimated Distance From Site	Contact	NGR
96	<b>Contemporary Trade Directory Entries</b> Name: Setwell Diamonds Location: 100, Hatton Garden, London, EC1N 8NX Classification: Jewellery Manufacturers & Repairers <b>Status: Inactive</b> Positional Accuracy: Automatically positioned to the address	A13SE (SE)	221	-	531359 181654
96	<b>Contemporary Trade Directory Entries</b> Name: Frank Newman Location: Suite 224, 100, Hatton Garden, London, EC1N 8NX Classification: Jewellery Manufacturers & Repairers <b>Status: Inactive</b> Positional Accuracy: Automatically positioned to the address	A13SE (SE)	221	-	531359 181654
96	<b>Contemporary Trade Directory Entries</b> Name: Malca Amit (Uk) Ltd Location: Suite 204-205, 100, Hatton Garden, London, EC1N 8NX Classification: Freight Forwarders <b>Status: Inactive</b> Positional Accuracy: Automatically positioned to the address	A13SE (SE)	221	-	531359 181654
96	<b>Contemporary Trade Directory Entries</b> Name: N Vogel & Sons Ltd Location: Suite 202, 100, Hatton Garden, London, EC1N 8NX Classification: Jewellery Manufacturers & Repairers <b>Status: Active</b> Positional Accuracy: Manually positioned to the address or location	A13SE (SE)	221	-	531359 181654
96	<b>Contemporary Trade Directory Entries</b> Name: C Broekhoff Location: Suite 211, 100, Hatton Garden, London, EC1N 8NX Classification: Jewellery Manufacturers & Repairers <b>Status: Inactive</b> Positional Accuracy: Automatically positioned to the address	A13SE (SE)	221	-	531359 181654
96	<b>Contemporary Trade Directory Entries</b> Name: Rok'S Manufacturing Jewellers Ltd Location: 103, Hatton Garden, London, EC1N 8LY Classification: Jewellery Manufacturers & Repairers <b>Status: Active</b> Positional Accuracy: Automatically positioned to the address	A13SE (SE)	221	-	531359 181654
96	<b>Contemporary Trade Directory Entries</b> Name: Justine Jewellers Location: 103, Hatton Garden, London, EC1N 8LY Classification: Jewellery Manufacturers & Repairers <b>Status: Active</b> Positional Accuracy: Automatically positioned to the address	A13SE (SE)	221	-	531359 181654
96	<b>Contemporary Trade Directory Entries</b> Name: Nathan Gems Ltd Location: Suite 103, 100, Hatton Garden, London, EC1N 8NX Classification: Jewellery Manufacturers & Repairers <b>Status: Inactive</b> Positional Accuracy: Automatically positioned to the address	A13SE (SE)	221	-	531359 181654
96	<b>Contemporary Trade Directory Entries</b> Name: Goldart (Uk) Ltd Location: Suite 111, 100, Hatton Garden, London, EC1N 8NX Classification: Jewellery Manufacturers & Repairers <b>Status: Inactive</b> Positional Accuracy: Manually positioned to the address or location	A13SE (SE)	221	-	531359 181654
96	<b>Contemporary Trade Directory Entries</b> Name: Feiner Gems Location: Suite 128, 100, Hatton Garden, London, EC1N 8NX Classification: Stone Products - Manufacturers <b>Status: Active</b> Positional Accuracy: Automatically positioned to the address	A13SE (SE)	221	-	531359 181654
96	<b>Contemporary Trade Directory Entries</b> Name: Karuna Enterprises Ltd Location: 100, Hatton Garden, London, EC1N 8NX Classification: Jewellery Manufacturers & Repairers <b>Status: Active</b> Positional Accuracy: Manually positioned to the address or location	A13SE (SE)	221	-	531359 181654
96	<b>Contemporary Trade Directory Entries</b> Name: Hyde Park Design Location: 100 Hatton Garden, London, EC1N 8NX Classification: Jewellery Manufacturers & Repairers <b>Status: Active</b> Positional Accuracy: Manually positioned to the address or location	A13SE (SE)	221	-	531359 181654

Map ID	Details	Quadrant Reference (Compass Direction)	Estimated Distance From Site	Contact	NGR
96	<b>Contemporary Trade Directory Entries</b> Name: H Chalfen Ltd Location: County House, 14, Hatton Garden, LONDON, EC1N 8AT Classification: Jewellery Manufacturers & Repairers <b>Status: Active</b> Positional Accuracy: Automatically positioned to the address	A13SE (SE)	222	-	531392 181677
96	<b>Contemporary Trade Directory Entries</b> Name: Chalfen Location: County House, 14, Hatton Garden, London, EC1N 8AT Classification: Manufacturers <b>Status: Inactive</b> Positional Accuracy: Manually positioned to the address or location	A13SE (SE)	222	-	531392 181677
96	<b>Contemporary Trade Directory Entries</b> Name: C N Ross-Field Ltd Location: Premier House, 12-13, Hatton Garden, London, EC1N 8AN Classification: Jewellery Manufacturers & Repairers <b>Status: Active</b> Positional Accuracy: Automatically positioned to the address	A13SE (SE)	232	-	531393 181665
96	<b>Contemporary Trade Directory Entries</b> Name: Accoutrements Location: Rosediamond House, 11, Hatton Garden, London, EC1N 8AH Classification: Jewellery Manufacturers & Repairers <b>Status: Inactive</b> Positional Accuracy: Automatically positioned to the address	A13SE (SE)	245	-	531398 181653
96	<b>Contemporary Trade Directory Entries</b> Name: Accoutrements London Ltd Location: Rosediamond House, 11, Hatton Garden, London, EC1N 8AH Classification: Jewellery Manufacturers & Repairers <b>Status: Inactive</b> Positional Accuracy: Automatically positioned to the address	A13SE (SE)	245	-	531398 181653
96	<b>Contemporary Trade Directory Entries</b> Name: Diamonds Andrew Ltd Location: Rosediamond House, 11, Hatton Garden, London, EC1N 8AH Classification: Jewellery Manufacturers & Repairers <b>Status: Inactive</b> Positional Accuracy: Automatically positioned to the address	A13SE (SE)	245	-	531398 181653
96	<b>Contemporary Trade Directory Entries</b> Name: Andrew Diamonds Ltd Location: Rosediamond House, 11, Hatton Garden, London, EC1N 8AH Classification: Jewellery Manufacturers & Repairers <b>Status: Active</b> Positional Accuracy: Automatically positioned to the address	A13SE (SE)	245	-	531398 181653
96	<b>Contemporary Trade Directory Entries</b> Name: Fouche Location: 10, Hatton Garden, London, EC1N 8AH Classification: Jewellery Manufacturers & Repairers <b>Status: Active</b> Positional Accuracy: Automatically positioned to the address	A13SE (SE)	253	-	531398 181642
96	<b>Contemporary Trade Directory Entries</b> Name: Gem Set Precious Metals Ltd Location: 10, Hatton Garden, London, EC1N 8AH Classification: Jewellery Manufacturers & Repairers <b>Status: Inactive</b> Positional Accuracy: Automatically positioned to the address	A13SE (SE)	253	-	531398 181642
96	<b>Contemporary Trade Directory Entries</b> Name: Aml Polishing Location: 10, Hatton Garden, London, EC1N 8AH Classification: Jewellery Manufacturers & Repairers <b>Status: Inactive</b> Positional Accuracy: Manually positioned to the address or location	A13SE (SE)	253	-	531398 181642
96	<b>Contemporary Trade Directory Entries</b> Name: Charles Nicola Location: 9, Hatton Garden, London, EC1N 8AH Classification: Jewellery Manufacturers & Repairers <b>Status: Inactive</b> Positional Accuracy: Manually positioned to the address or location	A13SE (SE)	253	-	531398 181642
96	<b>Contemporary Trade Directory Entries</b> Name: P K Ltd Location: 8, Hatton Garden, London, EC1N 8AD Classification: Jewellery Manufacturers & Repairers <b>Status: Inactive</b> Positional Accuracy: Manually positioned to the address or location	A13SE (SE)	264	-	531402 181631



Map ID	Details	Quadrant Reference (Compass Direction)	Estimated Distance From Site	Contact	NGR
96	<b>Contemporary Trade Directory Entries</b> Name: County Classics Jewellery Ltd Location: 7, Hatton Garden, London, EC1N 8AD Classification: Jewellery Manufacturers & Repairers <b>Status: Inactive</b> Positional Accuracy: Automatically positioned to the address	A13SE (SE)	271	-	531404 181624
96	<b>Contemporary Trade Directory Entries</b> Name: Snappy Snaps Location: 6, Hatton Garden, London, EC1N 8AA Classification: Photographic Processors <b>Status: Inactive</b> Positional Accuracy: Automatically positioned to the address	A13SE (SE)	277	-	531404 181616
96	<b>Contemporary Trade Directory Entries</b> Name: Independent Safes Ltd Location: 5, Hatton Garden, London, EC1N 8AA Classification: Safes & Vaults - Suppliers & Installers <b>Status: Active</b> Positional Accuracy: Automatically positioned to the address	A13SE (SE)	282	-	531405 181611
96	<b>Contemporary Trade Directory Entries</b> Name: Chas Mathews (Lapidaries) Ltd Location: 5, Hatton Garden, London, EC1N 8AA Classification: Jewellery Manufacturers & Repairers <b>Status: Active</b> Positional Accuracy: Manually positioned to the address or location	A13SE (SE)	282	-	531405 181611
96	<b>Contemporary Trade Directory Entries</b> Name: Nedrailways (Uk) Location: 1, Ely Place, London, EC1N 6RY Classification: Railways <b>Status: Inactive</b> Positional Accuracy: Automatically positioned to the address	A13SE (SE)	290	-	531421 181612
97	<b>Contemporary Trade Directory Entries</b> Name: Clicks Digital Ltd Location: 10, Baker's Yard, London, EC1R 3DD Classification: Digital Printing <b>Status: Active</b> Positional Accuracy: Automatically positioned to the address	A13NE (N)	225	-	531205 182179
97	<b>Contemporary Trade Directory Entries</b> Name: Cross Design & Print Location: 9, Baker's Yard, London, EC1R 3DD Classification: Printers <b>Status: Inactive</b> Positional Accuracy: Manually positioned to the address or location	A13NE (N)	226	-	531205 182179
97	<b>Contemporary Trade Directory Entries</b> Name: 1st Byte Print Ltd Location: Northwood House, 1, Baker's Yard, London, EC1R 3DD Classification: Printers <b>Status: Active</b> Positional Accuracy: Automatically positioned to the address	A13NE (N)	257	-	531204 182211
98	<b>Contemporary Trade Directory Entries</b> Name: Mls Location: 34-36, High Holborn, London, WC1V 6AE Classification: Office Equipment Servicing & Maintenance <b>Status: Inactive</b> Positional Accuracy: Manually positioned to the address or location	A13SW (SW)	226	-	530980 181639
98	<b>Contemporary Trade Directory Entries</b> Name: Cleaners Gray'S Inn Location: 7,503 High Holborn, London, WC1V 6NT Classification: Cleaning Services - Domestic <b>Status: Active</b> Positional Accuracy: Manually positioned within the geographical locality	A13SW (SW)	241	-	530962 181632
98	<b>Contemporary Trade Directory Entries</b> Name: Dry Cleaning Co Location: 309, High Holborn, London, WC1V 7LU Classification: Dry Cleaners <b>Status: Active</b> Positional Accuracy: Automatically positioned to the address	A13SW (SW)	272	-	530961 181597
98	<b>Contemporary Trade Directory Entries</b> Name: Thresher & Glenny Ltd Location: 67, Chancery Lane, London, WC2A 1AF Classification: Shirt Makers <b>Status: Inactive</b> Positional Accuracy: Automatically positioned to the address	A13SW (SW)	282	-	530993 181574



Map ID	Details	Quadrant Reference (Compass Direction)	Estimated Distance From Site	Contact	NGR
98	<b>Contemporary Trade Directory Entries</b> Name: Special Cards Ltd Location: The Dutch House, 307-308, High Holborn, London, WC1V 7LS Classification: Greeting Card Publishers & Wholesalers <b>Status:</b> Inactive Positional Accuracy: Automatically positioned to the address	A13SW (SW)	284	-	530948 181591
98	<b>Contemporary Trade Directory Entries</b> Name: Ryness Electrical Supplies Location: Northumberland House, 303-306, High Holborn, London, WC1V 7JZ Classification: Electrical Goods Sales, Manufacturers & Wholesalers <b>Status:</b> Active Positional Accuracy: Manually positioned to the address or location	A13SW (SW)	292	-	530933 181590
99	<b>Contemporary Trade Directory Entries</b> Name: Steelcase (Uk) Ltd Location: 77-79, Farringdon Road, London, EC1M 3JU Classification: Office Furniture & Equipment <b>Status:</b> Active Positional Accuracy: Manually positioned to the address or location	A13NE (E)	226	-	531447 181973
99	<b>Contemporary Trade Directory Entries</b> Name: Polestar (Uk) Print Ltd Location: 75, Farringdon Road, London, EC1M 3PS Classification: Printers <b>Status:</b> Active Positional Accuracy: Automatically positioned to the address	A13NE (E)	232	-	531454 181953
100	<b>Contemporary Trade Directory Entries</b> Name: Clifford Press Location: 49-51, Farringdon Road, London, EC1M 3JP Classification: Printers <b>Status:</b> Inactive Positional Accuracy: Automatically positioned to the address	A13SE (E)	240	-	531481 181866
100	<b>Contemporary Trade Directory Entries</b> Name: The Danwood Group Ltd Location: 49-51, Farringdon Road, London, EC1M 3JP Classification: Photocopiers <b>Status:</b> Inactive Positional Accuracy: Automatically positioned to the address	A13SE (E)	240	-	531481 181866
100	<b>Contemporary Trade Directory Entries</b> Name: Nuleaf Graphics Location: 49-51, Farringdon Road, London, EC1M 3JP Classification: Printers <b>Status:</b> Active Positional Accuracy: Manually positioned to the address or location	A13SE (E)	240	-	531481 181866
101	<b>Contemporary Trade Directory Entries</b> Name: London Distributors Location: 47, Farringdon Road, London, EC1M 3JB Classification: Distribution Services <b>Status:</b> Inactive Positional Accuracy: Automatically positioned to the address	A14SW (E)	243	-	531486 181855
101	<b>Contemporary Trade Directory Entries</b> Name: City Wholesalers Location: 43-45, Farringdon Road, London, EC1M 3JB Classification: Painting & Decorating Supplies <b>Status:</b> Inactive Positional Accuracy: Automatically positioned to the address	A14SW (E)	249	-	531492 181843
101	<b>Contemporary Trade Directory Entries</b> Name: Pompadour Manufacturing Ltd Location: 37, Farringdon Road, London, EC1M 3JB Classification: Clothing & Fabrics - Manufacturers <b>Status:</b> Inactive Positional Accuracy: Automatically positioned to the address	A14SW (E)	253	-	531495 181825
101	<b>Contemporary Trade Directory Entries</b> Name: Hamsworth Printers Location: Farringdon Point, 29-35, Farringdon Road, London, EC1M 3JF Classification: Printers <b>Status:</b> Inactive Positional Accuracy: Automatically positioned to the address	A14SW (E)	263	-	531504 181806
102	<b>Contemporary Trade Directory Entries</b> Name: Sketchley Retail Ltd Location: 335, High Holborn, London, WC1V 7PX Classification: Dry Cleaners <b>Status:</b> Inactive Positional Accuracy: Automatically positioned to the address	A13SW (S)	245	-	531132 181585

Map ID	Details	Quadrant Reference (Compass Direction)	Estimated Distance From Site	Contact	NGR
102	<b>Contemporary Trade Directory Entries</b> Name: Sketchley Retail Ltd Location: 335, High Holborn, London, WC1V 7PX Classification: Dry Cleaners <b>Status: Inactive</b> Positional Accuracy: Automatically positioned to the address	A13SW (S)	245	-	531132 181585
102	<b>Contemporary Trade Directory Entries</b> Name: Sketchley Retail Ltd Location: 335, High Holborn, London, WC1V 7PX Classification: Dry Cleaners <b>Status: Inactive</b> Positional Accuracy: Automatically positioned to the address	A13SW (S)	245	-	531132 181585
103	<b>Contemporary Trade Directory Entries</b> Name: N G C Uk Ltd Location: Heron House, 322, High Holborn, London, WC1V 7PW Classification: Gas Suppliers <b>Status: Inactive</b> Positional Accuracy: Automatically positioned to the address	A13SW (S)	252	-	531056 181591
103	<b>Contemporary Trade Directory Entries</b> Name: Smartline Location: 315a, High Holborn, London, WC1V 7LZ Classification: Dry Cleaners <b>Status: Inactive</b> Positional Accuracy: Automatically positioned to the address	A13SW (SW)	258	-	531013 181593
104	<b>Contemporary Trade Directory Entries</b> Name: Citi Junk Location: 20-22, Bedford Row, London, WC1R 4JS Classification: Waste Disposal Services <b>Status: Active</b> Positional Accuracy: Manually positioned to the address or location	A12SE (W)	255	-	530800 181859
104	<b>Contemporary Trade Directory Entries</b> Name: Ocean Avenue Sportswear Location: Winchester House, 24 Bedford Row, London, WC1R 4EB Classification: Leisure & Sportswear Manufacturers & Wholesalers <b>Status: Inactive</b> Positional Accuracy: Manually positioned to the address or location	A12SE (W)	264	-	530788 181876
105	<b>Contemporary Trade Directory Entries</b> Name: Dixons Location: 123, Holborn, London, EC1N 2TD Classification: Electrical Goods Sales, Manufacturers & Wholesalers <b>Status: Inactive</b> Positional Accuracy: Automatically positioned to the address	A13SE (SE)	258	-	531336 181601
106	<b>Contemporary Trade Directory Entries</b> Name: Ixbalamke Location: Cockpit Yard, Northington St, London, WC1N 2NP Classification: Footwear Manufacturers & Wholesale <b>Status: Inactive</b> Positional Accuracy: Manually positioned to the address or location	A12NE (W)	259	-	530800 181964
106	<b>Contemporary Trade Directory Entries</b> Name: Veolia Environmental Services Location: Cockpit Yard, Northington St, London, WC1N 2NP Classification: Waste Disposal Services <b>Status: Active</b> Positional Accuracy: Manually positioned to the address or location	A12NE (W)	259	-	530800 181964
106	<b>Contemporary Trade Directory Entries</b> Name: S J M Location: Unit W/3, Cockpit Yard, Northington Street, London, WC1N 2NP Classification: Ceramic Manufacturers, Supplies & Services <b>Status: Active</b> Positional Accuracy: Automatically positioned to the address	A12NE (W)	259	-	530800 181965
106	<b>Contemporary Trade Directory Entries</b> Name: Stacey Whale Jewellery Design & Maker Location: Studio E15, Cockpit Yard, Northington St, London, WC1N 2NP Classification: Jewellery Manufacturers & Repairers <b>Status: Inactive</b> Positional Accuracy: Manually positioned to the road within the address or location	A12NE (W)	268	-	530788 181953
106	<b>Contemporary Trade Directory Entries</b> Name: K Eardley Location: Cockpit Yard, Northington St, London, WC1N 2NP Classification: Ceramic Manufacturers, Supplies & Services <b>Status: Inactive</b> Positional Accuracy: Manually positioned to the road within the address or location	A12NE (W)	274	-	530784 181962

Map ID	Details	Quadrant Reference (Compass Direction)	Estimated Distance From Site	Contact	NGR
106	<b>Contemporary Trade Directory Entries</b> Name: Rakhi Kapila Location: Studio E3, Cockpit Yard, Northington St, London, WC1N 2NP Classification: Jewellery Manufacturers & Repairers <b>Status: Inactive</b> Positional Accuracy: Manually positioned within the geographical locality	A12NE (W)	274	-	530784 181962
106	<b>Contemporary Trade Directory Entries</b> Name: Camden & Islington Washing Machine Repairs Location: 19, Northington Street, London, WC1N 2NR Classification: Washing Machines - Servicing & Repairs <b>Status: Inactive</b> Positional Accuracy: Automatically positioned to the address	A12NE (W)	288	-	530781 182002
106	<b>Contemporary Trade Directory Entries</b> Name: Mak Yee Furn Location: Unit E16, Cockpit Yard, Northington St, London, WC1N 2NP Classification: Ceramic Manufacturers, Supplies & Services <b>Status: Inactive</b> Positional Accuracy: Manually positioned within the geographical locality	A12NE (W)	289	-	530774 181984
106	<b>Contemporary Trade Directory Entries</b> Name: L'Atelier Location: Cockpit Yard, Northington St, London, WC1N 2NP Classification: Picture & Picture Frame Renovating & Restoring <b>Status: Active</b> Positional Accuracy: Manually positioned to the road within the address or location	A12NE (W)	303	-	530767 182008
106	<b>Contemporary Trade Directory Entries</b> Name: Ian Stallard Location: Studio 2e, Cockpit Yard, Northington Street, London, WC1N 2NP Classification: Ceramic Manufacturers, Supplies & Services <b>Status: Inactive</b> Positional Accuracy: Automatically positioned to the address	A12NE (W)	316	-	530747 181988
106	<b>Contemporary Trade Directory Entries</b> Name: David Gates Location: Unit 1, Cockpit Yard, Northington St, London, WC1N 2NP Classification: Cabinet Makers <b>Status: Inactive</b> Positional Accuracy: Manually positioned to the address or location	A12NE (W)	317	-	530746 181988
106	<b>Contemporary Trade Directory Entries</b> Name: Gordon Jo Couture Millinery Location: West Wing 4 Cockpit Workshops, Cockpit Yard, Northington St, London, WC1N 2NP Classification: Millinery Manufacturers & Wholesalers <b>Status: Inactive</b> Positional Accuracy: Manually positioned to the address or location	A12NE (W)	317	-	530746 181988
106	<b>Contemporary Trade Directory Entries</b> Name: Hayhoe Designs Location: Cockpit Yard, Northington St, London, WC1N 2NP Classification: Stained Glass Designers & Producers <b>Status: Inactive</b> Positional Accuracy: Manually positioned to the address or location	A12NE (W)	317	-	530746 181988
107	<b>Contemporary Trade Directory Entries</b> Name: Robert Legon Location: 7, Bleeding Heart Yard, London, EC1N 8SJ Classification: Jewellery Manufacturers & Repairers <b>Status: Active</b> Positional Accuracy: Automatically positioned to the address	A14SW (E)	260	-	531486 181752
108	<b>Contemporary Trade Directory Entries</b> Name: Colourlink (London) Ltd Location: 55-57, Mount Pleasant, London, WC1X 0AY Classification: Print Finishers <b>Status: Inactive</b> Positional Accuracy: Automatically positioned to the address	A13NW (N)	260	-	531055 182177
108	<b>Contemporary Trade Directory Entries</b> Name: West One Studio Ltd Location: 10b, Warner Street, London, EC1R 5HA Classification: Printers <b>Status: Active</b> Positional Accuracy: Automatically positioned to the address	A13NW (N)	262	-	531091 182191

Map ID	Details	Quadrant Reference (Compass Direction)	Estimated Distance From Site	Contact	NGR
109	<b>Contemporary Trade Directory Entries</b> Name: David Marshall Location: 20-22, Rosebery Avenue, London, EC1R 4SX Classification: Jewellery Manufacturers & Repairers <b>Status: Inactive</b> Positional Accuracy: Automatically positioned to the address	A13NW (N)	260	-	531143 182206
109	<b>Contemporary Trade Directory Entries</b> Name: Tag Print Services Location: 3-4, Baker's Yard, London, EC1R 3DD Classification: Printers <b>Status: Active</b> Positional Accuracy: Manually positioned to the address or location	A13NE (N)	271	-	531184 182224
109	<b>Contemporary Trade Directory Entries</b> Name: Regal Jewellers Manufacturers Ltd Location: 24, Rosebery Avenue, London, EC1R 4SX Classification: Jewellery Manufacturers & Repairers <b>Status: Inactive</b> Positional Accuracy: Manually positioned to the address or location	A13NW (N)	277	-	531146 182224
110	<b>Contemporary Trade Directory Entries</b> Name: Valet Dry Cleaners Location: 184, Gray's Inn Road, London, WC1X 8EW Classification: Dry Cleaners <b>Status: Inactive</b> Positional Accuracy: Automatically positioned to the address	A13NW (NW)	264	-	530929 182135
111	<b>Contemporary Trade Directory Entries</b> Name: Korres Natural Products Location: 1, Dyer's Buildings, LONDON, EC1N 2JT Classification: Cosmetic Manufacturers <b>Status: Inactive</b> Positional Accuracy: Automatically positioned to the address	A13SE (S)	273	-	531225 181551
112	<b>Contemporary Trade Directory Entries</b> Name: Toy Watch Uk Ltd Location: 5, Baker's Row, London, EC1R 3DF Classification: Clocks & Watches - Manufacturers & Wholesalers <b>Status: Active</b> Positional Accuracy: Automatically positioned to the address	A18SE (N)	274	-	531201 182227
113	<b>Contemporary Trade Directory Entries</b> Name: R S (Uk) Ltd Location: River House, 143-145, Farringdon Road, London, EC1R 3AB Classification: Printers <b>Status: Inactive</b> Positional Accuracy: Manually positioned to the address or location	A13NE (N)	275	-	531274 182223
113	<b>Contemporary Trade Directory Entries</b> Name: Construction Communications Ltd Location: River House, 143-145, Farringdon Road, London, EC1R 3AB Classification: Telecommunications Equipment & Systems <b>Status: Inactive</b> Positional Accuracy: Manually positioned to the address or location	A13NE (N)	275	-	531274 182223
113	<b>Contemporary Trade Directory Entries</b> Name: Samas Uk Ltd Location: River House, 143-145, Farringdon Road, London, EC1R 3AB Classification: Office Furniture & Equipment <b>Status: Inactive</b> Positional Accuracy: Automatically positioned to the address	A13NE (N)	275	-	531274 182223
113	<b>Contemporary Trade Directory Entries</b> Name: Underwired Location: River House, 143-145, Farringdon Road, London, EC1R 3AB Classification: Digital Printing <b>Status: Inactive</b> Positional Accuracy: Automatically positioned to the address	A13NE (N)	275	-	531274 182223
114	<b>Contemporary Trade Directory Entries</b> Name: Polly Plouviez Location: Unit W7 Cockpit Yard, Northington St, London, WC1N 2NP Classification: Glass Engravers & Decorators <b>Status: Inactive</b> Positional Accuracy: Manually positioned to the address or location	A12NE (W)	286	-	530767 181934
114	<b>Contemporary Trade Directory Entries</b> Name: Gold Solutions Location: 6-8, Emerald Street, London, WC1N 3QA Classification: Metal Finishing Services <b>Status: Inactive</b> Positional Accuracy: Automatically positioned to the address	A12NE (W)	321	-	530730 181905

Map ID	Details	Quadrant Reference (Compass Direction)	Estimated Distance From Site	Contact	NGR
114	<b>Contemporary Trade Directory Entries</b> Name: Art Press Ltd Location: 10-12, Emerald Street, London, WC1N 3QA Classification: Greeting Card Publishers & Wholesalers <b>Status:</b> Inactive Positional Accuracy: Automatically positioned to the address	A12NE (W)	326	-	530726 181922
115	<b>Contemporary Trade Directory Entries</b> Name: Heron Dawson & Sawyer London Printers Location: 30-36, Rosebery Avenue, London, EC1R 4TA Classification: Printers <b>Status:</b> Active Positional Accuracy: Automatically positioned to the address	A18SW (N)	288	-	531145 182235
115	<b>Contemporary Trade Directory Entries</b> Name: Core London Location: 27, Mount Pleasant, London, WC1X 0AS Classification: Photo & Digital Imaging Bureaus <b>Status:</b> Inactive Positional Accuracy: Automatically positioned to the address	A18SW (N)	309	-	531112 182248
115	<b>Contemporary Trade Directory Entries</b> Name: Avenue Litho Location: 17, Rosebery Avenue, London, EC1R 4SP Classification: Printers <b>Status:</b> Active Positional Accuracy: Automatically positioned to the address	A18SW (N)	309	-	531112 182248
115	<b>Contemporary Trade Directory Entries</b> Name: Wcs Digital Print Location: 27, Mount Pleasant, London, WC1X 0AS Classification: Copying & Duplicating Services <b>Status:</b> Active Positional Accuracy: Automatically positioned to the address	A18SW (N)	309	-	531112 182248
115	<b>Contemporary Trade Directory Entries</b> Name: Chau Digital Location: 19, Rosebery Avenue, London, EC1R 4SP Classification: Photo & Digital Imaging Bureaus <b>Status:</b> Inactive Positional Accuracy: Automatically positioned to the address	A18SW (N)	310	-	531118 182251
115	<b>Contemporary Trade Directory Entries</b> Name: Chau Digital Location: 19, Rosebery Avenue, London, EC1R 4SP Classification: Photo & Digital Imaging Bureaus <b>Status:</b> Inactive Positional Accuracy: Automatically positioned to the address	A18SW (N)	310	-	531118 182251
115	<b>Contemporary Trade Directory Entries</b> Name: Process Supplies Location: 13-25, Mount Pleasant, London, WC1X 0AR Classification: Photographic Equipment & Supplies - Wholesale <b>Status:</b> Active Positional Accuracy: Automatically positioned to the address	A18SW (N)	324	-	531117 182265
116	<b>Contemporary Trade Directory Entries</b> Name: C3 Imaging Location: Lector Court, 151-153, Farringdon Road, London, EC1R 3AF Classification: Print Finishers <b>Status:</b> Inactive Positional Accuracy: Automatically positioned to the address	A18SE (N)	290	-	531246 182243
116	<b>Contemporary Trade Directory Entries</b> Name: The Natural Mat Co Location: 11, Coldbath Square, London, EC1R 5HL Classification: Bed & Mattress Manufacturers <b>Status:</b> Inactive Positional Accuracy: Manually positioned to the address or location	A18SE (N)	290	-	531199 182244
116	<b>Contemporary Trade Directory Entries</b> Name: C H Workspace Location: Scriptor Court, Farringdon Rd, London, EC1R 3AD Classification: Office Furniture & Equipment <b>Status:</b> Active Positional Accuracy: Manually positioned within the geographical locality	A18SE (N)	298	-	531238 182251
116	<b>Contemporary Trade Directory Entries</b> Name: Emprise Services Plc Location: Scriptor Court, 155, Farringdon Road, London, EC1R 3AD Classification: Commercial Cleaning Services <b>Status:</b> Inactive Positional Accuracy: Automatically positioned to the address	A18SE (N)	299	-	531239 182252

Map ID	Details	Quadrant Reference (Compass Direction)	Estimated Distance From Site	Contact	NGR
116	<b>Contemporary Trade Directory Entries</b> Name: Co-Operative Press Ltd Location: Scriptor Court, 155, Farringdon Road, London, EC1R 3AD Classification: Printers <b>Status: Inactive</b> Positional Accuracy: Automatically positioned to the address	A18SE (N)	299	-	531239 182252
116	<b>Contemporary Trade Directory Entries</b> Name: Trackview Communications Location: 157, Farringdon Road, London, EC1R 3AD Classification: Telecommunications Equipment & Systems <b>Status: Inactive</b> Positional Accuracy: Automatically positioned to the address	A18SE (N)	299	-	531239 182252
116	<b>Contemporary Trade Directory Entries</b> Name: Service Point (Uk) Ltd Location: 161-165, Farringdon Road, London, EC1R 3AL Classification: Printers <b>Status: Inactive</b> Positional Accuracy: Automatically positioned to the address	A18SE (N)	326	-	531222 182279
117	<b>Contemporary Trade Directory Entries</b> Name: Kall Kwik Location: 51, High Holborn, London, WC1V 6EP Classification: Printers <b>Status: Active</b> Positional Accuracy: Automatically positioned to the address	A13SW (SW)	291	-	530893 181619
117	<b>Contemporary Trade Directory Entries</b> Name: Tdg Print Management Location: 23a, Hand Court, London, WC1V 6JF Classification: Printers <b>Status: Inactive</b> Positional Accuracy: Automatically positioned to the address	A13SW (SW)	292	-	530852 181660
117	<b>Contemporary Trade Directory Entries</b> Name: Mrs Environmental Services Ltd Location: Sixth Floor, High Holborn House, 52-54, High Holborn, London, WC1V 6RL Classification: Waste Disposal Services <b>Status: Inactive</b> Positional Accuracy: Automatically positioned to the address	A13SW (SW)	301	-	530878 181618
117	<b>Contemporary Trade Directory Entries</b> Name: Headley Bros Ltd Location: 52-54 High Holborn St, London, WC1V 6LR Classification: Printers <b>Status: Inactive</b> Positional Accuracy: Manually positioned to the address or location	A13SW (SW)	301	-	530878 181618
118	<b>Contemporary Trade Directory Entries</b> Name: T Scan Monitoring Solutions Ltd Location: Dyer'S Buildings, London, EC1N 2JT Classification: Temperature Monitoring Systems Manufacturers <b>Status: Active</b> Positional Accuracy: Manually positioned within the geographical locality	A8NE (S)	291	-	531224 181533
119	<b>Contemporary Trade Directory Entries</b> Name: Hand Court Repro Location: 24-25, Hand Court, London, WC1V 6JF Classification: Copying & Duplicating Services <b>Status: Inactive</b> Positional Accuracy: Automatically positioned to the address	A13SW (SW)	293	-	530833 181684
120	<b>Contemporary Trade Directory Entries</b> Name: Cru International Ltd Location: 31, Mount Pleasant, London, WC1X 0AD Classification: Metals - Mining <b>Status: Inactive</b> Positional Accuracy: Automatically positioned to the address	A18SW (N)	295	-	531092 182226
121	<b>Contemporary Trade Directory Entries</b> Name: Stanley De-Haan Location: 29, Clerkenwell Green, London, EC1R 0DU Classification: Jewellery Manufacturers & Repairers <b>Status: Inactive</b> Positional Accuracy: Manually positioned to the address or location	A13NE (NE)	304	-	531467 182133
122	<b>Contemporary Trade Directory Entries</b> Name: Steve Coleman Location: 63, Clerkenwell Road, London, EC1M 5NP Classification: Photo & Digital Imaging Bureaus <b>Status: Inactive</b> Positional Accuracy: Manually positioned to the address or location	A14NW (NE)	311	-	531518 182046



Map ID	Details	Quadrant Reference (Compass Direction)	Estimated Distance From Site	Contact	NGR
122	<b>Contemporary Trade Directory Entries</b> Name: Chelmer Printing & Stationery Co Ltd Location: 61, Turnmill Street, London, EC1M 5PT Classification: Printers <b>Status: Active</b> Positional Accuracy: Automatically positioned to the address	A14NW (NE)	336	-	531542 182053
123	<b>Contemporary Trade Directory Entries</b> Name: Matthew Daniel Location: 13, Theobalds Road, London, WC1X 8SL Classification: Dry Cleaners <b>Status: Inactive</b> Positional Accuracy: Automatically positioned to the address	A12SE (W)	314	-	530742 181846
123	<b>Contemporary Trade Directory Entries</b> Name: Matthew Daniel Location: 13, Theobalds Road, London, WC1X 8SL Classification: Dry Cleaners <b>Status: Active</b> Positional Accuracy: Automatically positioned to the address	A12SE (W)	314	-	530742 181846
124	<b>Contemporary Trade Directory Entries</b> Name: Masterpiece Location: 4, Roger Street, London, WC1N 2JX Classification: Printers <b>Status: Inactive</b> Positional Accuracy: Manually positioned to the address or location	A13NW (NW)	316	-	530846 182142
124	<b>Contemporary Trade Directory Entries</b> Name: Campagnia Ltd Location: 4-6, Brownlow Mews, London, WC1N 2LD Classification: Leather Garments & Products <b>Status: Inactive</b> Positional Accuracy: Automatically positioned to the address	A13NW (NW)	319	-	530864 182159
125	<b>Contemporary Trade Directory Entries</b> Name: Terry Shaverin Location: Chancery House, 53-64, Chancery Lane, London, WC2A 1QS Classification: Cutlery Manufacturers <b>Status: Inactive</b> Positional Accuracy: Automatically positioned to the address	A8NW (S)	318	-	531031 181528
125	<b>Contemporary Trade Directory Entries</b> Name: Vartex Textiles Location: Chancery House, 53-64, Chancery Lane, London, WC2A 1QS Classification: Textile Manufacturing <b>Status: Inactive</b> Positional Accuracy: Manually positioned to the address or location	A8NW (S)	318	-	531031 181528
125	<b>Contemporary Trade Directory Entries</b> Name: Terry Shaverin Location: Vault N, London Silver Vaults, Chancery House, Chancery La, London, WC2A 1QS Classification: Cutlery Manufacturers <b>Status: Inactive</b> Positional Accuracy: Manually positioned to the address or location	A8NW (S)	318	-	531030 181528
125	<b>Contemporary Trade Directory Entries</b> Name: L D M Ltd Location: Chancery House, 53-64, Chancery Lane, London, WC2A 1QU Classification: Photocopiers <b>Status: Inactive</b> Positional Accuracy: Manually positioned to the address or location	A8NW (S)	354	-	531041 181490
126	<b>Contemporary Trade Directory Entries</b> Name: G2 Intergrated Solutions Location: Caxton House, 2 Farringdon Rd, London, EC1M 3HN Classification: Electronic Equipment - Manufacturers & Assemblers <b>Status: Inactive</b> Positional Accuracy: Manually positioned to the address or location	A14SW (E)	318	-	531551 181764
126	<b>Contemporary Trade Directory Entries</b> Name: Moneybox Corporation Ltd Location: Charter House, 2, Farringdon Road, London, EC1M 3HN Classification: Cash Registers & Check-Out Equipment <b>Status: Inactive</b> Positional Accuracy: Automatically positioned to the address	A14SW (E)	330	-	531554 181731



Map ID	Details	Quadrant Reference (Compass Direction)	Estimated Distance From Site	Contact	NGR
126	<b>Contemporary Trade Directory Entries</b> Name: Balfour Net Ltd Location: 2 Farringdon Rd, London, EC1M 3HP Classification: Packaging Materials Manufacturers & Suppliers <b>Status:</b> Inactive Positional Accuracy: Manually positioned to the address or location	A14SW (E)	331	-	531554 181730
127	<b>Contemporary Trade Directory Entries</b> Name: World Web Entertainment Ltd Location: 84, Fetter Lane, London, EC4A 1EQ Classification: Record, Tape & CD Manufacturers & Wholesalers <b>Status:</b> Active Positional Accuracy: Manually positioned to the address or location	A8NE (S)	327	-	531283 181508
128	<b>Contemporary Trade Directory Entries</b> Name: Seabright Location: 42, Cowcross Street, London, EC1M 6BY Classification: Dry Cleaners <b>Status:</b> Inactive Positional Accuracy: Automatically positioned to the address	A14SW (E)	332	-	531575 181832
129	<b>Contemporary Trade Directory Entries</b> Name: Tony Ferguson Associates Ltd Location: 14-18, Emerald Street, London, WC1N 3QA Classification: Printers <b>Status:</b> Inactive Positional Accuracy: Automatically positioned to the address	A12NE (W)	335	-	530718 181940
129	<b>Contemporary Trade Directory Entries</b> Name: Tony Ferguson Associates Ltd Location: 14-18, Emerald Street, London, WC1N 3QA Classification: Printers <b>Status:</b> Inactive Positional Accuracy: Automatically positioned to the address	A12NE (W)	335	-	530718 181940
129	<b>Contemporary Trade Directory Entries</b> Name: T R Print Location: 14-18, Emerald Street, London, WC1N 3QA Classification: Printers <b>Status:</b> Inactive Positional Accuracy: Automatically positioned to the address	A12NE (W)	335	-	530718 181940
129	<b>Contemporary Trade Directory Entries</b> Name: Charnwood Minerals Ltd Location: 5, Richbell Place, London, WC1N 3LA Classification: Mineral Merchants <b>Status:</b> Inactive Positional Accuracy: Automatically positioned in the proximity of the address	A12NE (W)	349	-	530702 181916
129	<b>Contemporary Trade Directory Entries</b> Name: Robert Webster Ltd Location: 17-21, Emerald Street, London, WC1N 3QN Classification: Office Furniture & Equipment <b>Status:</b> Inactive Positional Accuracy: Automatically positioned to the address	A12NE (W)	366	-	530690 181957
129	<b>Contemporary Trade Directory Entries</b> Name: Robert Webster Ltd Location: 17-21, Emerald Street, London, WC1N 3QN Classification: Office Furniture & Equipment <b>Status:</b> Inactive Positional Accuracy: Automatically positioned to the address	A12NE (W)	366	-	530690 181957
129	<b>Contemporary Trade Directory Entries</b> Name: Matchless Print Ltd Location: 36, Lambs Conduit Street, London, WC1N 3LD Classification: Photographic Processors <b>Status:</b> Inactive Positional Accuracy: Automatically positioned to the address	A12NE (W)	384	-	530670 181949
129	<b>Contemporary Trade Directory Entries</b> Name: Nimbus Print Location: 40, Lambs Conduit Street, London, WC1N 3HQ Classification: Printers <b>Status:</b> Inactive Positional Accuracy: Manually positioned to the address or location	A12NE (W)	391	-	530665 181965
129	<b>Contemporary Trade Directory Entries</b> Name: Clearlight Laser Hair Removal Slimming & Skin Clinic Ltd Location: 42, Lambs Conduit Street, London, WC1N 3LB Classification: Electrolysis <b>Status:</b> Active Positional Accuracy: Automatically positioned to the address	A12NE (W)	391	-	530665 181965

Map ID	Details	Quadrant Reference (Compass Direction)	Estimated Distance From Site	Contact	NGR
129	<b>Contemporary Trade Directory Entries</b> Name: The Almanac Gallery Location: Rapier House, 40-46, Lambs Conduit Street, London, WC1N 3LJ Classification: Greeting Card Publishers & Wholesalers <b>Status: Active</b> Positional Accuracy: Automatically positioned to the address	A12NE (W)	391	-	530665 181965
130	<b>Contemporary Trade Directory Entries</b> Name: Citadel Litho Plates Location: 3, Princeton Street, London, WC1R 4AX Classification: Printers <b>Status: Active</b> Positional Accuracy: Automatically positioned to the address	A12SE (W)	345	-	530736 181761
130	<b>Contemporary Trade Directory Entries</b> Name: Princeton Dry Cleaners Location: 3, Princeton Street, London, WC1R 4AX Classification: Dry Cleaners <b>Status: Inactive</b> Positional Accuracy: Automatically positioned to the address	A12SE (W)	345	-	530736 181761
130	<b>Contemporary Trade Directory Entries</b> Name: Princeton Dry Cleaners Location: 3, Princeton Street, London, WC1R 4AX Classification: Dry Cleaners <b>Status: Active</b> Positional Accuracy: Automatically positioned to the address	A12SE (W)	345	-	530736 181761
130	<b>Contemporary Trade Directory Entries</b> Name: Junkanddisorderly.Com Location: 23, Red Lion Street, London, WC1R 4PS Classification: Waste Disposal Services <b>Status: Active</b> Positional Accuracy: Manually positioned to the address or location	A12SE (W)	347	-	530750 181727
131	<b>Contemporary Trade Directory Entries</b> Name: George Vassilou Location: 210 Clerkenwell Green, London, EC1R 0DP Classification: Jewellery Manufacturers & Repairers <b>Status: Inactive</b> Positional Accuracy: Manually positioned to the road within the address or location	A14NW (NE)	349	-	531526 182122
131	<b>Contemporary Trade Directory Entries</b> Name: A J Brown Location: 20, Clerkenwell Green, London, EC1R 0DP Classification: Hardware <b>Status: Inactive</b> Positional Accuracy: Manually positioned to the address or location	A14NW (NE)	353	-	531539 182108
131	<b>Contemporary Trade Directory Entries</b> Name: N Nutbrown Location: 20, Clerkenwell Green, London, EC1R 0DP Classification: Jewellery Manufacturers & Repairers <b>Status: Inactive</b> Positional Accuracy: Manually positioned to the address or location	A14NW (NE)	353	-	531539 182108
131	<b>Contemporary Trade Directory Entries</b> Name: X V I I London Location: Unit 21, Cornwell House, 21 Clerkenwell Green, London, EC1R 0DP Classification: Jewellery Manufacturers & Repairers <b>Status: Inactive</b> Positional Accuracy: Manually positioned to the address or location	A14NW (NE)	353	-	531545 182094
131	<b>Contemporary Trade Directory Entries</b> Name: N J Crabb Location: 21, Clerkenwell Green, London, EC1R 0DX Classification: Musical Instrument - Manufacturers <b>Status: Active</b> Positional Accuracy: Manually positioned to the address or location	A14NW (NE)	354	-	531545 182095
131	<b>Contemporary Trade Directory Entries</b> Name: D Lucky Location: 21, Clerkenwell Green, London, EC1R 0DX Classification: Jewellery Manufacturers & Repairers <b>Status: Inactive</b> Positional Accuracy: Automatically positioned to the address	A14NW (NE)	354	-	531545 182095
131	<b>Contemporary Trade Directory Entries</b> Name: Jewelfield Location: 21, Clerkenwell Green, London, EC1R 0DX Classification: Jewellery Manufacturers & Repairers <b>Status: Inactive</b> Positional Accuracy: Automatically positioned to the address	A14NW (NE)	354	-	531545 182095

Map ID	Details	Quadrant Reference (Compass Direction)	Estimated Distance From Site	Contact	NGR
131	<b>Contemporary Trade Directory Entries</b> Name: William Biggs Location: 21, Clerkenwell Green, London, EC1R 0DX Classification: Jewellery Manufacturers & Repairers <b>Status: Active</b> Positional Accuracy: Automatically positioned to the address	A14NW (NE)	354	-	531545 182095
131	<b>Contemporary Trade Directory Entries</b> Name: P J Turner Location: 21, Clerkenwell Green, London, EC1R 0DX Classification: Jewellery Manufacturers & Repairers <b>Status: Inactive</b> Positional Accuracy: Automatically positioned to the address	A14NW (NE)	354	-	531545 182095
131	<b>Contemporary Trade Directory Entries</b> Name: Jaycraft Location: 21, Clerkenwell Green, London, EC1R 0DX Classification: Jewellery Manufacturers & Repairers <b>Status: Active</b> Positional Accuracy: Automatically positioned to the address	A14NW (NE)	354	-	531545 182095
131	<b>Contemporary Trade Directory Entries</b> Name: Clerkenwell Gold Plating Location: 21, Clerkenwell Green, London, EC1R 0DX Classification: Jewellery Manufacturers & Repairers <b>Status: Inactive</b> Positional Accuracy: Manually positioned to the address or location	A14NW (NE)	354	-	531545 182095
131	<b>Contemporary Trade Directory Entries</b> Name: Simon Mower Location: 21, Clerkenwell Green, London, EC1R 0DX Classification: Jewellery Manufacturers & Repairers <b>Status: Active</b> Positional Accuracy: Automatically positioned to the address	A14NW (NE)	354	-	531545 182095
131	<b>Contemporary Trade Directory Entries</b> Name: Assmann Location: 114, Clerkenwell Road, London, EC1M 5SA Classification: Furniture Manufacturers - Home & Office <b>Status: Active</b> Positional Accuracy: Automatically positioned to the address	A14NW (NE)	369	-	531558 182104
131	<b>Contemporary Trade Directory Entries</b> Name: Texaco Location: 96-100, Clerkenwell Road, London, EC1M 5RJ Classification: Petrol Filling Stations <b>Status: Inactive</b> Positional Accuracy: Automatically positioned to the address	A14NW (NE)	413	-	531595 182127
132	<b>Contemporary Trade Directory Entries</b> Name: Gas Plus E & P Location: 11, Staple Inn, London, WC1V 7QH Classification: Oil & Gas Exploration Supplies & Services <b>Status: Active</b> Positional Accuracy: Automatically positioned to the address	A8NW (S)	349	-	531115 181482
132	<b>Contemporary Trade Directory Entries</b> Name: Spy Shop Location: Quality House, 5-9, Quality Court, London, WC2A 1HP Classification: Electrical Goods Sales, Manufacturers & Wholesalers <b>Status: Active</b> Positional Accuracy: Manually positioned to the address or location	A8NW (S)	384	-	531105 181449
133	<b>Contemporary Trade Directory Entries</b> Name: Ocean Contract Cleaning Location: 57, Doughty Street, London, WC1N 2JT Classification: Commercial Cleaning Services <b>Status: Inactive</b> Positional Accuracy: Manually positioned to the address or location	A12NE (NW)	350	-	530807 182152
133	<b>Contemporary Trade Directory Entries</b> Name: East Kent Cartons Location: 1a, Doughty Street, London, WC1N 2PH Classification: Boxes & Cartons <b>Status: Active</b> Positional Accuracy: Manually positioned to the address or location	A12NE (NW)	353	-	530782 182130
134	<b>Contemporary Trade Directory Entries</b> Name: 1st Communications Location: 15, Bowling Green Lane, London, EC1R 0BD Classification: Telecommunications Equipment & Systems <b>Status: Inactive</b> Positional Accuracy: Manually positioned to the address or location	A18SE (NE)	360	-	531361 182286

Map ID	Details	Quadrant Reference (Compass Direction)	Estimated Distance From Site	Contact	NGR
134	<b>Contemporary Trade Directory Entries</b> Name: Orange Box Location: 33-39, Bowling Green Lane, London, EC1R 0BJ Classification: Furniture Manufacturers - Home & Office <b>Status: Active</b> Positional Accuracy: Automatically positioned to the address	A18SE (NE)	386	-	531351 182317
135	<b>Contemporary Trade Directory Entries</b> Name: Vortex Textiles Ltd Location: 40, Holborn Viaduct, London, EC1N 2PB Classification: Textile Manufacturing <b>Status: Inactive</b> Positional Accuracy: Automatically positioned to the address	A14SW (SE)	364	-	531489 181574
136	<b>Contemporary Trade Directory Entries</b> Name: Criterion Reprographics Location: 92, Turnmill Street, London, EC1M 5QU Classification: Printers <b>Status: Inactive</b> Positional Accuracy: Automatically positioned to the address	A14NW (E)	365	-	531602 181906
136	<b>Contemporary Trade Directory Entries</b> Name: P F Corporate Location: 89-90, Turnmill Street, London, EC1M 5QX Classification: Printers <b>Status: Inactive</b> Positional Accuracy: Automatically positioned to the address	A14NW (E)	367	-	531602 181920
136	<b>Contemporary Trade Directory Entries</b> Name: Turnmills Location: 91, Turnmill Street, London, EC1M 5QU Classification: Dry Cleaners <b>Status: Inactive</b> Positional Accuracy: Automatically positioned to the address	A14NW (E)	369	-	531605 181911
137	<b>Contemporary Trade Directory Entries</b> Name: Mitsubishi Heavy Industries Europe Ltd Location: Thavies Inn House, 3-4, Holborn Circus, London, EC1N 2HA Classification: Manufacturers <b>Status: Active</b> Positional Accuracy: Automatically positioned to the address	A8NE (SE)	366	-	531392 181508
138	<b>Contemporary Trade Directory Entries</b> Name: Atwork Associates Location: Unit A, Dickens Court, 13-16, Britton Street, London, EC1M 5SX Classification: Office Furniture & Equipment <b>Status: Inactive</b> Positional Accuracy: Automatically positioned to the address	A14NW (E)	369	-	531583 182027
138	<b>Contemporary Trade Directory Entries</b> Name: Overland Group Ltd Location: 24, Britton Street, London, EC1M 5UA Classification: Footwear Manufacturers <b>Status: Inactive</b> Positional Accuracy: Automatically positioned to the address	A14NW (E)	380	-	531606 181961
138	<b>Contemporary Trade Directory Entries</b> Name: Chord Reprographic Services Location: 19-20 Britton St, London, EC1M 5NQ Classification: Printers <b>Status: Inactive</b> Positional Accuracy: Manually positioned to the address or location	A14NW (E)	394	-	531612 182008
138	<b>Contemporary Trade Directory Entries</b> Name: Fine Print Colour Services Location: 19, Britton Street, London, EC1M 5NZ Classification: Photographic Processors <b>Status: Inactive</b> Positional Accuracy: Automatically positioned to the address	A14NW (E)	395	-	531612 182008
138	<b>Contemporary Trade Directory Entries</b> Name: Aspect Print & Communication Ltd Location: 19, Britton Street, London, EC1M 5TS Classification: Printers <b>Status: Inactive</b> Positional Accuracy: Automatically positioned to the address	A14NW (E)	395	-	531612 182008
138	<b>Contemporary Trade Directory Entries</b> Name: I Southworth Location: 19, Britton Street, London, EC1M 5TS Classification: Photo & Digital Imaging Bureaus <b>Status: Inactive</b> Positional Accuracy: Automatically positioned to the address	A14NW (E)	395	-	531612 182008

Map ID	Details	Quadrant Reference (Compass Direction)	Estimated Distance From Site	Contact	NGR
138	<b>Contemporary Trade Directory Entries</b> Name: Miller Harris Location: Flat 1, Mountford House, 25, Britton Street, London, EC1M 5NY Classification: Perfume Suppliers <b>Status:</b> Inactive Positional Accuracy: Manually positioned to the address or location	A14NW (E)	414	-	531636 181978
138	<b>Contemporary Trade Directory Entries</b> Name: Markant Location: 26, Britton Street, London, EC1M 5UB Classification: Office Furniture & Equipment <b>Status:</b> Inactive Positional Accuracy: Manually positioned to the address or location	A14NW (E)	414	-	531638 181974
138	<b>Contemporary Trade Directory Entries</b> Name: Paychannel Location: Shield House, 58, Britton Street, London, EC1M 5UT Classification: Electronic Equipment - Manufacturers & Assemblers <b>Status:</b> Active Positional Accuracy: Automatically positioned to the address	A14NW (E)	417	-	531628 182042
138	<b>Contemporary Trade Directory Entries</b> Name: Woodtronics Location: 1a, Briset Street, London, EC1M 5NR Classification: Furniture Manufacturers - Home & Office <b>Status:</b> Inactive Positional Accuracy: Automatically positioned to the address	A14NW (E)	432	-	531652 181994
138	<b>Contemporary Trade Directory Entries</b> Name: Artemis Interiors Location: 1a, Briset Street, London, EC1M 5NR Classification: Office Equipment Servicing & Maintenance <b>Status:</b> Inactive Positional Accuracy: Manually positioned to the address or location	A14NW (E)	432	-	531652 181994
138	<b>Contemporary Trade Directory Entries</b> Name: K & N International Office Systems Ltd Location: 52, Britton Street, London, EC1M 5UQ Classification: Office Furniture & Equipment <b>Status:</b> Active Positional Accuracy: Automatically positioned to the address	A14NW (E)	436	-	531654 182011
139	<b>Contemporary Trade Directory Entries</b> Name: Fleet Photos Location: 504, London Central Markets, London, EC1A 9NL Classification: Photographic Processors <b>Status:</b> Inactive Positional Accuracy: Automatically positioned to the address	A14SW (E)	371	-	531593 181719
139	<b>Contemporary Trade Directory Entries</b> Name: Whistles Dry Cleaners Location: 505, London Central Markets, London, EC1A 9NL Classification: Dry Cleaners <b>Status:</b> Inactive Positional Accuracy: Automatically positioned to the address	A14SW (E)	371	-	531593 181719
139	<b>Contemporary Trade Directory Entries</b> Name: Citigen (London) Ltd Location: 47-53, Charterhouse Street, London, EC1M 6PB Classification: Electricity Companies <b>Status:</b> Inactive Positional Accuracy: Automatically positioned to the address	A14SW (E)	391	-	531616 181724
139	<b>Contemporary Trade Directory Entries</b> Name: Citigen (London) Ltd Location: 47-53, Charterhouse Street, London, EC1M 6PB Classification: Power Transmission Services <b>Status:</b> Inactive Positional Accuracy: Automatically positioned to the address	A14SW (E)	391	-	531616 181724
140	<b>Contemporary Trade Directory Entries</b> Name: Intertrad Location: 44, Clerkenwell Close, London, EC1R 0AZ Classification: Machinery - Industrial & Commercial <b>Status:</b> Active Positional Accuracy: Automatically positioned to the address	A18SE (NE)	371	-	531458 182239
140	<b>Contemporary Trade Directory Entries</b> Name: Sclavos (International) Location: 44, Clerkenwell Close, London, EC1R 0AZ Classification: Textile Manufacturing <b>Status:</b> Inactive Positional Accuracy: Automatically positioned to the address	A18SE (NE)	371	-	531458 182239

Map ID	Details	Quadrant Reference (Compass Direction)	Estimated Distance From Site	Contact	NGR
141	<b>Contemporary Trade Directory Entries</b> Name: Ocean Contract Ltd Location: Doughty St, London, WC1N 2JT Classification: Commercial Cleaning Services <b>Status: Inactive</b> Positional Accuracy: Manually positioned to the road within the address or location	A12NE (NW)	373	-	530782 182160
141	<b>Contemporary Trade Directory Entries</b> Name: Perspective Scientific Ltd Location: 47, Doughty Street, London, WC1N 2LW Classification: Scientific Apparatus & Instruments - Manufacturers <b>Status: Inactive</b> Positional Accuracy: Automatically positioned to the address	A12NE (NW)	412	-	530776 182208
141	<b>Contemporary Trade Directory Entries</b> Name: Howitt Printing Location: 12, Doughty Street, London, WC1N 2PL Classification: Printers <b>Status: Inactive</b> Positional Accuracy: Automatically positioned to the address	A12NE (NW)	422	-	530746 182194
141	<b>Contemporary Trade Directory Entries</b> Name: United Energy Group Location: 45, Doughty Street, London, WC1N 2LR Classification: Oil & Gas Extraction <b>Status: Inactive</b> Positional Accuracy: Manually positioned to the address or location	A12NE (NW)	423	-	530771 182219
142	<b>Contemporary Trade Directory Entries</b> Name: R E Harris Location: 1a, Doughty Mews, London, WC1N 2PG Classification: Garage Services <b>Status: Inactive</b> Positional Accuracy: Automatically positioned to the address	A12NE (NW)	382	-	530749 182134
143	<b>Contemporary Trade Directory Entries</b> Name: Unilever Plc Location: London, EC4P 4BQ Classification: Manufacturers <b>Status: Inactive</b> Positional Accuracy: Automatically positioned to the address	A18SW (N)	382	-	531070 182310
143	<b>Contemporary Trade Directory Entries</b> Name: Johnson Matthey Plc Location: 40-42 Hatton Gd, London, EC1N 8EE Classification: Engineers - General <b>Status: Active</b> Positional Accuracy: Manually positioned within the geographical locality	A18SW (N)	382	-	531070 182310
144	<b>Contemporary Trade Directory Entries</b> Name: Leyland Paints Sdm Location: 88-90, Farringdon Road, London, EC1R 3EA Classification: Painting & Decorating Supplies <b>Status: Inactive</b> Positional Accuracy: Automatically positioned to the address	A18SE (N)	382	-	531217 182336
145	<b>Contemporary Trade Directory Entries</b> Name: Romicos Leathersgoods Location: Unit 352, 27, Clerkenwell Close, London, EC1R 0AT Classification: Leather Products - Manufacturers & Suppliers <b>Status: Inactive</b> Positional Accuracy: Manually positioned to the address or location	A18SE (NE)	388	-	531450 182267
145	<b>Contemporary Trade Directory Entries</b> Name: H L Standard Enterprises Location: Unit 168, 27, Clerkenwell Close, London, EC1R 0AT Classification: Jewellery Manufacturers & Repairers <b>Status: Inactive</b> Positional Accuracy: Manually positioned to the address or location	A18SE (NE)	388	-	531450 182267
145	<b>Contemporary Trade Directory Entries</b> Name: Clearest Colour Works Location: Unit 17,31 Clerkenwell Cl, London, EC1R 0AT Classification: Printers <b>Status: Inactive</b> Positional Accuracy: Manually positioned to the address or location	A18SE (NE)	398	-	531430 182292
145	<b>Contemporary Trade Directory Entries</b> Name: P S Jewellery Location: Unit 302 Clerkenwell Workshops,31 Clerkenwell Cl, London, EC1R 0AT Classification: Jewellery Manufacturers & Repairers <b>Status: Inactive</b> Positional Accuracy: Manually positioned to the address or location	A18SE (NE)	398	-	531430 182292



Map ID	Details	Quadrant Reference (Compass Direction)	Estimated Distance From Site	Contact	NGR
145	<b>Contemporary Trade Directory Entries</b> Name: Power Clean Location: Unit B58,31 Clerkenwell Cl, London, EC1R 0AT Classification: Cleaning Services - Domestic <b>Status:</b> Inactive Positional Accuracy: Manually positioned to the address or location	A18SE (NE)	398	-	531430 182292
145	<b>Contemporary Trade Directory Entries</b> Name: Durapex Location: 31, Clerkenwell Close, London, EC1R 0AT Classification: Clocks & Watches - Manufacturers & Wholesalers <b>Status:</b> Inactive Positional Accuracy: Automatically positioned to the address	A18SE (NE)	399	-	531431 182293
145	<b>Contemporary Trade Directory Entries</b> Name: Gerry Glicksman Location: Unit 213, 31, Clerkenwell Close, London, EC1R 0AT Classification: Jewellery Manufacturers & Repairers <b>Status:</b> Inactive Positional Accuracy: Automatically positioned to the address	A18SE (NE)	399	-	531431 182293
145	<b>Contemporary Trade Directory Entries</b> Name: Michael Parfett Location: Unit 58, 31, Clerkenwell Close, London, EC1R 0AT Classification: Antiques - Repairing & Restoring <b>Status:</b> Inactive Positional Accuracy: Automatically positioned to the address	A18SE (NE)	399	-	531431 182293
145	<b>Contemporary Trade Directory Entries</b> Name: Kempson & Mauger Ltd Location: Unit 23B, 31, Clerkenwell Close, London, EC1R 0AT Classification: Enamelling <b>Status:</b> Inactive Positional Accuracy: Automatically positioned to the address	A18SE (NE)	399	-	531431 182293
145	<b>Contemporary Trade Directory Entries</b> Name: Timc O Technology Ltd Location: 31, Clerkenwell Close, London, EC1R 0AT Classification: Metal Products - Fabricated <b>Status:</b> Inactive Positional Accuracy: Automatically positioned to the address	A18SE (NE)	399	-	531431 182293
145	<b>Contemporary Trade Directory Entries</b> Name: Paillard-Bolex Services Location: Unit 1, 31, Clerkenwell Close, London, EC1R 0AT Classification: Photographic Equipment Repairs <b>Status:</b> Inactive Positional Accuracy: Manually positioned to the address or location	A18SE (NE)	399	-	531431 182293
145	<b>Contemporary Trade Directory Entries</b> Name: Alga Trimmings Ltd Location: 31, Clerkenwell Close, London, EC1R 0AT Classification: Dyers <b>Status:</b> Inactive Positional Accuracy: Manually positioned to the address or location	A18SE (NE)	399	-	531431 182293
145	<b>Contemporary Trade Directory Entries</b> Name: T M Goodfellow Location: 31, Clerkenwell Close, London, EC1R 0AT Classification: Metal Finishing Services <b>Status:</b> Inactive Positional Accuracy: Manually positioned to the address or location	A18SE (NE)	399	-	531431 182293
145	<b>Contemporary Trade Directory Entries</b> Name: Lti London Ltd Location: 31, Clerkenwell Close, London, EC1R 0AT Classification: Photographic Processors <b>Status:</b> Inactive Positional Accuracy: Manually positioned to the address or location	A18SE (NE)	399	-	531431 182293
145	<b>Contemporary Trade Directory Entries</b> Name: Claire Davies Location: 31, Clerkenwell Close, London, EC1R 0AT Classification: Antiques - Repairing & Restoring <b>Status:</b> Inactive Positional Accuracy: Manually positioned to the address or location	A18SE (NE)	399	-	531431 182293
145	<b>Contemporary Trade Directory Entries</b> Name: Vintage Wrist Watch Restoration Co Location: 31, Clerkenwell Close, London, EC1R 0AT Classification: Antiques - Repairing & Restoring <b>Status:</b> Inactive Positional Accuracy: Manually positioned to the address or location	A18SE (NE)	399	-	531431 182293

Map ID	Details	Quadrant Reference (Compass Direction)	Estimated Distance From Site	Contact	NGR
145	<b>Contemporary Trade Directory Entries</b> Name: Andrew Wilkie Location: Unit 308, 31, Clerkenwell Close, London, EC1R 0AT Classification: Hats & Caps - Manufacturers <b>Status: Inactive</b> Positional Accuracy: Manually positioned to the address or location	A18SE (NE)	399	-	531431 182293
145	<b>Contemporary Trade Directory Entries</b> Name: L Oddy Location: Unit 414, 31, Clerkenwell Close, London, EC1R 0AT Classification: Jewellery Manufacturers & Repairers <b>Status: Inactive</b> Positional Accuracy: Manually positioned to the address or location	A18SE (NE)	399	-	531431 182293
145	<b>Contemporary Trade Directory Entries</b> Name: Tricolor Location: 31, Clerkenwell Close, London, EC1R 0AT Classification: Jewellery Manufacturers & Repairers <b>Status: Inactive</b> Positional Accuracy: Manually positioned to the address or location	A18SE (NE)	399	-	531431 182293
145	<b>Contemporary Trade Directory Entries</b> Name: K Munn Location: 31, Clerkenwell Close, London, EC1R 0AT Classification: Jewellery Manufacturers & Repairers <b>Status: Inactive</b> Positional Accuracy: Manually positioned to the address or location	A18SE (NE)	399	-	531431 182293
145	<b>Contemporary Trade Directory Entries</b> Name: Portland Media Print Services Ltd Location: 31, Clerkenwell Close, London, EC1R 0AT Classification: Digital Printing <b>Status: Active</b> Positional Accuracy: Automatically positioned to the address	A18SE (NE)	399	-	531431 182293
146	<b>Contemporary Trade Directory Entries</b> Name: The Associated Press Ltd Location: Associated Press Building, 12, Norwich Street, London, EC4A 1BP Classification: Printers <b>Status: Inactive</b> Positional Accuracy: Automatically positioned to the address	A8NE (S)	402	-	531269 181428
147	<b>Contemporary Trade Directory Entries</b> Name: The English House Location: 17a, Rugby Street, London, WC1N 3QT Classification: Lighting Manufacturers <b>Status: Active</b> Positional Accuracy: Automatically positioned to the address	A12NE (W)	403	-	530661 182002
148	<b>Contemporary Trade Directory Entries</b> Name: Ikon Office Solutions Plc Location: Ikon House, 30-31, Cowcross Street, London, EC1M 6DQ Classification: Photocopiers <b>Status: Inactive</b> Positional Accuracy: Automatically positioned to the address	A14SW (E)	409	-	531652 181854
148	<b>Contemporary Trade Directory Entries</b> Name: Mediashore Location: City Pavilion, 33 Britton St, London, EC1M 5UG Classification: Copying & Duplicating Services <b>Status: Active</b> Positional Accuracy: Manually positioned within the geographical locality	A14SW (E)	448	-	531689 181885
148	<b>Contemporary Trade Directory Entries</b> Name: Snappy Snaps Location: 18, Cowcross Street, LONDON, EC1M 6DU Classification: Photographic Processors <b>Status: Inactive</b> Positional Accuracy: Automatically positioned to the address	A14SW (E)	458	-	531701 181853
149	<b>Contemporary Trade Directory Entries</b> Name: B A C Castings Location: 62, Britton Street, London, EC1M 5UY Classification: Engineers - General <b>Status: Active</b> Positional Accuracy: Automatically positioned to the address	A14NW (E)	413	-	531618 182065
150	<b>Contemporary Trade Directory Entries</b> Name: Canon (UK) Ltd Location: 6-16, St. Andrew Street, London, EC4A 3AE Classification: Photocopiers <b>Status: Inactive</b> Positional Accuracy: Automatically positioned to the address	A8NE (SE)	414	-	531430 181473

Map ID	Details	Quadrant Reference (Compass Direction)	Estimated Distance From Site	Contact	NGR
150	<b>Contemporary Trade Directory Entries</b> Name: Canon Location: 6-16, St. Andrew Street, London, EC4A 3LX Classification: Photocopiers <b>Status: Active</b> Positional Accuracy: Manually positioned to the address or location	A8NE (SE)	414	-	531430 181473
151	<b>Contemporary Trade Directory Entries</b> Name: James Lindsay Location: 29, Britton Street, London, EC1M 5UH Classification: Antiques - Repairing & Restoring <b>Status: Inactive</b> Positional Accuracy: Automatically positioned to the address	A14NW (E)	417	-	531644 181957
151	<b>Contemporary Trade Directory Entries</b> Name: Parker Finishing Ltd Location: 44, Britton Street, London, EC1M 5NA Classification: Metal Finishing Services <b>Status: Inactive</b> Positional Accuracy: Automatically positioned to the address	A14NW (E)	446	-	531677 181946
151	<b>Contemporary Trade Directory Entries</b> Name: D L Imaging Ltd Location: 46-47, Britton Street, London, EC1M 5UJ Classification: Printers <b>Status: Inactive</b> Positional Accuracy: Automatically positioned to the address	A14NW (E)	450	-	531678 181960
152	<b>Contemporary Trade Directory Entries</b> Name: Catering Meats Location: 307-308, London Central Markets, London, EC1A 9LY Classification: Meat - Wholesale <b>Status: Active</b> Positional Accuracy: Automatically positioned to the address	A14SW (SE)	426	-	531618 181640
152	<b>Contemporary Trade Directory Entries</b> Name: Guttridge & Co (Smithfield) Ltd Location: 381-382, London Central Markets, London, EC1A 9ND Classification: Meat - Wholesale <b>Status: Inactive</b> Positional Accuracy: Automatically positioned to the address	A14SW (SE)	426	-	531618 181640
152	<b>Contemporary Trade Directory Entries</b> Name: London Central Markets Location: East Market Building, London Central Markets, London, EC1A 9PQ Classification: Meat - Wholesale <b>Status: Active</b> Positional Accuracy: Manually positioned to the address or location	A14SW (SE)	426	-	531618 181640
152	<b>Contemporary Trade Directory Entries</b> Name: P J & Martinelli Location: 386 Central Markets, London, EC1A 9ND Classification: Meat - Wholesale <b>Status: Inactive</b> Positional Accuracy: Manually positioned to the address or location	A14SW (SE)	426	-	531618 181640
152	<b>Contemporary Trade Directory Entries</b> Name: Terry & Fisher Ltd Location: 373-374, London Central Markets, London, EC1A 9ND Classification: Meat - Wholesale <b>Status: Inactive</b> Positional Accuracy: Automatically positioned to the address	A14SW (SE)	426	-	531618 181640
152	<b>Contemporary Trade Directory Entries</b> Name: Terry & Fisher Ltd Location: 373-374, London Central Markets, London, EC1A 9ND Classification: Meat - Wholesale <b>Status: Inactive</b> Positional Accuracy: Automatically positioned to the address	A14SW (SE)	426	-	531618 181640
152	<b>Contemporary Trade Directory Entries</b> Name: David Andrade & Sons Ltd Location: 26 Central Markets, London, EC1A 9ND Classification: Meat - Wholesale <b>Status: Inactive</b> Positional Accuracy: Manually positioned to the address or location	A14SW (SE)	426	-	531618 181640
152	<b>Contemporary Trade Directory Entries</b> Name: Buccleuch Scotch Beef Ltd Location: Gate 27 Central Meat Markets, London, EC1A 9ND Classification: Meat - Wholesale <b>Status: Inactive</b> Positional Accuracy: Manually positioned to the address or location	A14SW (SE)	426	-	531618 181640

Map ID	Details	Quadrant Reference (Compass Direction)	Estimated Distance From Site	Contact	NGR
152	<b>Contemporary Trade Directory Entries</b> Name: Smithfield Natural Sausage Co Ltd The Location: 341, London Central Markets, London, EC1A 9NB Classification: Sausage Manufacturers <b>Status: Inactive</b> Positional Accuracy: Automatically positioned to the address	A14SW (SE)	426	-	531618 181640
152	<b>Contemporary Trade Directory Entries</b> Name: Simply Sausages Retail Ltd Location: 341, London Central Markets, London, EC1A 9NB Classification: Food Products - Manufacturers <b>Status: Inactive</b> Positional Accuracy: Automatically positioned to the address	A14SW (SE)	426	-	531618 181640
153	<b>Contemporary Trade Directory Entries</b> Name: Reeves Lund Location: 55, Charterhouse Street, London, EC1M 6HA Classification: Telecommunications Equipment & Systems <b>Status: Active</b> Positional Accuracy: Automatically positioned to the address	A14SW (E)	433	-	531665 181742
153	<b>Contemporary Trade Directory Entries</b> Name: Cushini Ltd Location: 55, Charterhouse Street, London, EC1M 6HA Classification: Wallpapers & Wall Coverings <b>Status: Inactive</b> Positional Accuracy: Manually positioned to the address or location	A14SW (E)	433	-	531665 181742
154	<b>Contemporary Trade Directory Entries</b> Name: Art Of Repro Location: Exmouth House, 3-11, Pine Street, London, EC1R 0JH Classification: Printers <b>Status: Inactive</b> Positional Accuracy: Manually positioned to the address or location	A18SE (N)	438	-	531240 182391
155	<b>Contemporary Trade Directory Entries</b> Name: Service Point Location: Cowcross Court, 75-77, Cowcross Street, London, EC1M 6EL Classification: Printers <b>Status: Active</b> Positional Accuracy: Manually positioned to the address or location	A14SW (E)	442	-	531684 181813
156	<b>Contemporary Trade Directory Entries</b> Name: Fritz Hanson Location: St. Johns House, 53-54, St. John's Square, London, EC1V 4JL Classification: Furniture Manufacturers - Home & Office <b>Status: Active</b> Positional Accuracy: Automatically positioned to the address	A14NW (NE)	445	-	531620 182149
156	<b>Contemporary Trade Directory Entries</b> Name: The One Service Ltd Location: St. Johns House, 53-54, St. John's Square, London, EC1V 4JL Classification: Commercial Cleaning Services <b>Status: Inactive</b> Positional Accuracy: Manually positioned to the address or location	A14NW (NE)	445	-	531620 182149
156	<b>Contemporary Trade Directory Entries</b> Name: Removals Cheap & Reliable Location: Jerusalem Passage, London, EC1V 4JP Classification: Rubbish Clearance <b>Status: Active</b> Positional Accuracy: Manually positioned to the road within the address or location	A14NW (NE)	479	-	531635 182194
157	<b>Contemporary Trade Directory Entries</b> Name: Alderson Location: Flat 3, Ormond Mansions, 17a, Great Ormond Street, London, WC1N 3RA Classification: Printers <b>Status: Inactive</b> Positional Accuracy: Automatically positioned to the address	A12NE (W)	447	-	530632 182057
158	<b>Contemporary Trade Directory Entries</b> Name: Genesis Oil & Gas Consultants Ltd Location: 262, High Holborn, London, WC1V 7NA Classification: Oil & Gas Extraction <b>Status: Active</b> Positional Accuracy: Automatically positioned to the address	A7NE (SW)	449	-	530740 181549
159	<b>Contemporary Trade Directory Entries</b> Name: Whistle Stop Ltd Location: 6, Bream's Buildings, London, EC4A 1QL Classification: T-Shirts <b>Status: Inactive</b> Positional Accuracy: Automatically positioned to the address	A8NE (S)	456	-	531190 181367

Map ID	Details	Quadrant Reference (Compass Direction)	Estimated Distance From Site	Contact	NGR
160	<b>Contemporary Trade Directory Entries</b> Name: Hobs Reprographics Plc Location: 47-51, Eagle Street, London, WC1R 4AP Classification: Copying & Duplicating Services <b>Status: Active</b> Positional Accuracy: Automatically positioned to the address	A12SE (SW)	458	-	530662 181654
160	<b>Contemporary Trade Directory Entries</b> Name: Hobs Reprographics Ltd Location: 47-51, Eagle Street, London, WC1R 4AP Classification: Printers <b>Status: Inactive</b> Positional Accuracy: Automatically positioned to the address	A12SE (SW)	458	-	530662 181654
161	<b>Contemporary Trade Directory Entries</b> Name: C Georget Location: 6, Long Yard, London, WC1N 3LU Classification: Picture & Picture Frame Renovating & Restoring <b>Status: Active</b> Positional Accuracy: Automatically positioned to the address	A12NE (NW)	459	-	530657 182137
162	<b>Contemporary Trade Directory Entries</b> Name: Voko (Uk) Ltd Location: Fitz-Eylwin House, 25, Holborn Viaduct, London, EC1A 2BP Classification: Office Furniture & Equipment <b>Status: Inactive</b> Positional Accuracy: Automatically positioned to the address	A9NW (SE)	463	-	531559 181503
162	<b>Contemporary Trade Directory Entries</b> Name: Baggeridge Brick Plc Location: Gresham House, 24, Holborn Viaduct, London, EC1A 2BN Classification: Brick Manufacturers <b>Status: Inactive</b> Positional Accuracy: Manually positioned to the address or location	A9NW (SE)	508	-	531602 181483
163	<b>Contemporary Trade Directory Entries</b> Name: Capital Chem-Dry Location: 40, Bowling Green Lane, London, EC1R 0NE Classification: Carpet, Curtain & Upholstery Cleaners <b>Status: Inactive</b> Positional Accuracy: Automatically positioned to the address	A18SE (NE)	464	-	531403 182380
163	<b>Contemporary Trade Directory Entries</b> Name: London Environmental Services Ltd Location: 40, Bowling Green Lane, London, EC1R 0NE Classification: Hygiene & Cleansing Services <b>Status: Active</b> Positional Accuracy: Automatically positioned to the address	A18SE (NE)	464	-	531403 182380
163	<b>Contemporary Trade Directory Entries</b> Name: J D Camtech Location: 40, Bowling Green Lane, London, EC1R 0NE Classification: Photographic Equipment Repairs <b>Status: Inactive</b> Positional Accuracy: Manually positioned to the address or location	A18SE (NE)	464	-	531403 182380
163	<b>Contemporary Trade Directory Entries</b> Name: Reel Effects Location: 40, Bowling Green Lane, London, EC1R 0NE Classification: Spraying - Paint & Coatings <b>Status: Active</b> Positional Accuracy: Automatically positioned to the address	A18SE (NE)	464	-	531403 182380
164	<b>Contemporary Trade Directory Entries</b> Name: Royle Print Ltd Location: Gatehouse, 1, St. John's Square, London, EC1M 4DH Classification: Printers <b>Status: Active</b> Positional Accuracy: Automatically positioned to the address	A14NW (E)	464	-	531667 182081
164	<b>Contemporary Trade Directory Entries</b> Name: Reflex Litho Ltd Location: Gate House, 1-3, St. John's Square, London, EC1M 4DH Classification: Printers <b>Status: Inactive</b> Positional Accuracy: Automatically positioned to the address	A14NW (E)	464	-	531667 182081
165	<b>Contemporary Trade Directory Entries</b> Name: Dowling & Co London Ltd Location: 4, Lamp Office Court, London, WC1N 3NF Classification: Printers <b>Status: Inactive</b> Positional Accuracy: Automatically positioned to the address	A12NE (W)	466	-	530598 182014

Map ID	Details	Quadrant Reference (Compass Direction)	Estimated Distance From Site	Contact	NGR
165	<b>Contemporary Trade Directory Entries</b> Name: Garden Print Centre Ltd Location: 4, Lamp Office Court, London, WC1N 3NF Classification: Printers <b>Status: Inactive</b> Positional Accuracy: Automatically positioned to the address	A12NE (W)	466	-	530598 182014
166	<b>Contemporary Trade Directory Entries</b> Name: Waste On Time Location: 12, St. John's Square, London, EC1M 4NL Classification: Waste Disposal Services <b>Status: Active</b> Positional Accuracy: Automatically positioned to the address	A14NW (E)	468	-	531683 182026
167	<b>Contemporary Trade Directory Entries</b> Name: Stanley Gibson Partnership Location: 217, London Central Markets, London, EC1A 9LH Classification: Meat - Wholesale <b>Status: Inactive</b> Positional Accuracy: Manually positioned to the address or location	A14SW (E)	470	-	531683 181676
167	<b>Contemporary Trade Directory Entries</b> Name: Denton Bros Location: 220, London Central Markets, London, EC1A 9LH Classification: Meat - Wholesale <b>Status: Active</b> Positional Accuracy: Automatically positioned to the address	A14SW (E)	470	-	531683 181676
167	<b>Contemporary Trade Directory Entries</b> Name: Channel Meats Ltd Location: 213a, London Central Markets, London, EC1A 9LH Classification: Meat - Wholesale <b>Status: Active</b> Positional Accuracy: Automatically positioned to the address	A14SW (E)	471	-	531683 181676
167	<b>Contemporary Trade Directory Entries</b> Name: Frank Hall Ltd Location: 216, London Central Markets, London, EC1A 9LH Classification: Meat - Wholesale <b>Status: Active</b> Positional Accuracy: Automatically positioned to the address	A14SW (E)	471	-	531683 181676
167	<b>Contemporary Trade Directory Entries</b> Name: Tom Hixson & Co Ltd Location: 221, London Central Markets, London, EC1A 9LH Classification: Meat - Wholesale <b>Status: Active</b> Positional Accuracy: Automatically positioned to the address	A14SW (E)	471	-	531683 181676
167	<b>Contemporary Trade Directory Entries</b> Name: Allied Meat Importers Location: 206, London Central Markets, London, EC1A 9LH Classification: Meat - Wholesale <b>Status: Inactive</b> Positional Accuracy: Automatically positioned to the address	A14SW (E)	471	-	531683 181676
167	<b>Contemporary Trade Directory Entries</b> Name: Keevil & Keevil Location: 201, London Central Markets, London, EC1A 9LH Classification: Meat - Wholesale <b>Status: Active</b> Positional Accuracy: Automatically positioned to the address	A14SW (E)	471	-	531683 181676
167	<b>Contemporary Trade Directory Entries</b> Name: Linhay Meats Ltd Location: 213, London Central Markets, London, EC1A 9LH Classification: Meat - Wholesale <b>Status: Inactive</b> Positional Accuracy: Automatically positioned to the address	A14SW (E)	471	-	531683 181676
167	<b>Contemporary Trade Directory Entries</b> Name: R Perkins & Sons Ltd Location: 201, London Central Markets, London, EC1A 9LH Classification: Air Conditioning Equipment & Systems <b>Status: Active</b> Positional Accuracy: Automatically positioned to the address	A14SW (E)	471	-	531683 181676
167	<b>Contemporary Trade Directory Entries</b> Name: Gordon Meats Location: 222, London Central Markets, London, EC1A 9LH Classification: Meat - Wholesale <b>Status: Active</b> Positional Accuracy: Automatically positioned to the address	A14SW (E)	471	-	531683 181676



Map ID	Details	Quadrant Reference (Compass Direction)	Estimated Distance From Site	Contact	NGR
167	<b>Contemporary Trade Directory Entries</b> Name: Natura Qu Location: 212, London Central Markets, London, EC1A 9LH Classification: Meat - Wholesale <b>Status: Inactive</b> Positional Accuracy: Automatically positioned to the address	A14SW (E)	471	-	531683 181676
167	<b>Contemporary Trade Directory Entries</b> Name: Allied Meat Importers Location: 206, London Central Markets, London, EC1A 9LH Classification: Meat - Wholesale <b>Status: Inactive</b> Positional Accuracy: Automatically positioned to the address	A14SW (E)	471	-	531683 181676
168	<b>Contemporary Trade Directory Entries</b> Name: Bluewater Forklift Service Location: Red Lion Sq, London, WC1R 4SG Classification: Fork Lift Trucks <b>Status: Active</b> Positional Accuracy: Manually positioned to the road within the address or location	A12SE (W)	473	-	530610 181730
168	<b>Contemporary Trade Directory Entries</b> Name: Bluewater Forklift Hire Location: Atlanta House, Red Lion Square, London, WC1R 4RB Classification: Fork Lift Trucks <b>Status: Active</b> Positional Accuracy: Manually positioned within the geographical locality	A12SE (W)	493	-	530583 181746
168	<b>Contemporary Trade Directory Entries</b> Name: Inter Office (Uk) Ltd Location: 69-73, Theobalds Road, London, WC1X 8TA Classification: Office Furniture & Equipment <b>Status: Active</b> Positional Accuracy: Manually positioned to the address or location	A12SE (W)	502	-	530570 181758
168	<b>Contemporary Trade Directory Entries</b> Name: Bluewater Location: Red Lion Sq, London, WC1R 4SG Classification: Fork Lift Trucks <b>Status: Active</b> Positional Accuracy: Manually positioned within the geographical locality	A12SE (W)	520	-	530559 181733
169	<b>Contemporary Trade Directory Entries</b> Name: T M Lewin & Sons Ltd Location: 27a, Chancery Lane, London, WC2A 1NF Classification: Shirt Makers <b>Status: Inactive</b> Positional Accuracy: Automatically positioned to the address	A8NW (S)	485	-	531146 181340
170	<b>Contemporary Trade Directory Entries</b> Name: Unabomber Skateboards Location: A, 77, Charterhouse Street, London, EC1M 6HJ Classification: Sports Equipment Manufacturers & Distributors <b>Status: Inactive</b> Positional Accuracy: Automatically positioned to the address	A14SW (E)	489	-	531728 181775
171	<b>Contemporary Trade Directory Entries</b> Name: A Ahmed Location: Rosebery Av, London, EC1R 4RP Classification: Dry Cleaners <b>Status: Active</b> Positional Accuracy: Manually positioned to the road within the address or location	A18SE (N)	491	-	531186 182444
171	<b>Contemporary Trade Directory Entries</b> Name: Adelphi Graphics Ltd Location: 52-54, Rosebery Avenue, London, EC1R 4RP Classification: Copying & Duplicating Services <b>Status: Active</b> Positional Accuracy: Automatically positioned to the address	A18SE (N)	496	-	531208 182449
172	<b>Contemporary Trade Directory Entries</b> Name: Martin Edwards Printers Ltd Location: 17-18, Hayward's Place, London, EC1R 0EQ Classification: Printers <b>Status: Inactive</b> Positional Accuracy: Automatically positioned to the address	A19SW (NE)	494	-	531612 182255
172	<b>Contemporary Trade Directory Entries</b> Name: Martin Edwards Printers Ltd Location: 17-18, Hayward's Place, London, EC1R 0EQ Classification: Printers <b>Status: Inactive</b> Positional Accuracy: Automatically positioned to the address	A19SW (NE)	494	-	531612 182255

Map ID	Details	Quadrant Reference (Compass Direction)	Estimated Distance From Site	Contact	NGR
172	<b>Contemporary Trade Directory Entries</b> Name: John Planck Ltd Location: 17-18, Hayward's Place, LONDON, EC1R 0EQ Classification: Hardware <b>Status: Active</b> Positional Accuracy: Automatically positioned to the address	A19SW (NE)	494	-	531612 182255
172	<b>Contemporary Trade Directory Entries</b> Name: Agm Printers Location: 17-18, Hayward's Place, London, EC1R 0EQ Classification: Printers <b>Status: Inactive</b> Positional Accuracy: Manually positioned to the address or location	A19SW (NE)	494	-	531612 182255
172	<b>Contemporary Trade Directory Entries</b> Name: J M Wyatt Location: 35, Sekforde Street, London, EC1R 0HA Classification: Metal Finishing Services <b>Status: Inactive</b> Positional Accuracy: Automatically positioned to the address	A19SW (NE)	508	-	531599 182293
173	<b>Contemporary Trade Directory Entries</b> Name: Smartline Location: 8, Chichester Rents, London, WC2A 1EG Classification: Dry Cleaners <b>Status: Inactive</b> Positional Accuracy: Automatically positioned to the address	A8NW (S)	497	-	531084 181337
173	<b>Contemporary Trade Directory Entries</b> Name: Council Of Law Reporting Location: 3, Star Yard, London, WC2A 2JL Classification: Bookbinding & Equipment <b>Status: Inactive</b> Positional Accuracy: Automatically positioned to the address	A8NW (S)	512	-	531073 181325
174	<b>Contemporary Trade Directory Entries</b> Name: G C A Transports Ltd Location: Priory House, 25, St. John's Lane, London, EC1M 4DW Classification: Freight Forwarders <b>Status: Inactive</b> Positional Accuracy: Automatically positioned to the address	A14NW (E)	504	-	531716 182047
174	<b>Contemporary Trade Directory Entries</b> Name: M J Impressions Location: Priory House, 25, St. John's Lane, London, EC1M 4HD Classification: Copying & Duplicating Services <b>Status: Active</b> Positional Accuracy: Automatically positioned to the address	A14NW (E)	511	-	531723 182050
174	<b>Contemporary Trade Directory Entries</b> Name: Cleaners Angel Location: 404a St. John St, London, EC1M 4AS Classification: Cleaning Services - Domestic <b>Status: Active</b> Positional Accuracy: Manually positioned within the geographical locality	A14NW (E)	548	-	531756 182071
174	<b>Contemporary Trade Directory Entries</b> Name: Elite Office Furniture Ltd Location: 81-87, St. John Street, London, EC1M 4NQ Classification: Furniture Manufacturers - Home & Office <b>Status: Active</b> Positional Accuracy: Automatically positioned to the address	A14NW (E)	552	-	531769 182027
175	<b>Contemporary Trade Directory Entries</b> Name: Hampton Gold Mining Areas Ltd Location: 5, St. John's Lane, London, EC1M 4BH Classification: Metals - Mining <b>Status: Inactive</b> Positional Accuracy: Manually positioned to the address or location	A14NW (E)	509	-	531746 181921
175	<b>Contemporary Trade Directory Entries</b> Name: Clearview Imaging Services Ltd Location: 5, St. John's Lane, London, EC1M 4BH Classification: Photographic Processors <b>Status: Inactive</b> Positional Accuracy: Manually positioned to the address or location	A14NW (E)	509	-	531746 181921
175	<b>Contemporary Trade Directory Entries</b> Name: Igrox Ltd Location: 5, St. John's Lane, London, EC1M 4BH Classification: Pest & Vermin Control <b>Status: Inactive</b> Positional Accuracy: Automatically positioned to the address	A14NW (E)	509	-	531746 181921

Map ID	Details	Quadrant Reference (Compass Direction)	Estimated Distance From Site	Contact	NGR
175	<b>Contemporary Trade Directory Entries</b> Name: Silverline Group Ltd Location: 8-11, St. John's Lane, London, EC1M 4BF Classification: Mechanical Engineers <b>Status: Active</b> Positional Accuracy: Automatically positioned to the address	A14NW (E)	519	-	531750 181953
175	<b>Contemporary Trade Directory Entries</b> Name: Dovetail Contract Furniture Ltd Location: 8-11, St. John's Lane, London, EC1M 4BF Classification: Office Furniture & Equipment <b>Status: Active</b> Positional Accuracy: Automatically positioned to the address	A14NW (E)	519	-	531750 181953
175	<b>Contemporary Trade Directory Entries</b> Name: Prontaprint Location: 8-11 St. John'S La, London, EC1M 4BF Classification: Printers <b>Status: Active</b> Positional Accuracy: Manually positioned to the address or location	A14NW (E)	519	-	531750 181953
175	<b>Contemporary Trade Directory Entries</b> Name: Ceta Services Ltd Location: 45, St. John Street, London, EC1M 4AN Classification: Photographic Processors <b>Status: Inactive</b> Positional Accuracy: Automatically positioned to the address	A14NW (E)	555	-	531790 181935
176	<b>Contemporary Trade Directory Entries</b> Name: M K International Ltd Location: 1, East Poultry Avenue, London, EC1A 9PT Classification: Telecommunications Equipment & Systems <b>Status: Inactive</b> Positional Accuracy: Automatically positioned to the address	A14SW (E)	509	-	531732 181700
177	<b>Contemporary Trade Directory Entries</b> Name: Tuck Location: Unit 56,Penny Bank Chambers,33-35 St. John's Sq, London, EC1M 4DS Classification: Antiques - Repairing & Restoring <b>Status: Inactive</b> Positional Accuracy: Manually positioned to the address or location	A14NW (E)	512	-	531713 182094
177	<b>Contemporary Trade Directory Entries</b> Name: Wolfgang Gutscher Guitars Location: Unit 51, Penny Bank Chambers, 33-35, St. John's Square, London, EC1M 4DS Classification: Musical Instrument - Manufacturers <b>Status: Inactive</b> Positional Accuracy: Automatically positioned to the address	A14NW (E)	513	-	531714 182094
177	<b>Contemporary Trade Directory Entries</b> Name: G M Johnson Location: Unit 25, Penny Bank Chambers, 33-35, St. John's Square, London, EC1M 4DS Classification: Jewellery Manufacturers & Repairers <b>Status: Active</b> Positional Accuracy: Automatically positioned to the address	A14NW (E)	513	-	531714 182094
177	<b>Contemporary Trade Directory Entries</b> Name: K Shannon Location: Unit 27, Penny Bank Chambers, 33-35, St. John's Square, London, EC1M 4DS Classification: Hats & Caps - Manufacturers <b>Status: Inactive</b> Positional Accuracy: Automatically positioned to the address	A14NW (E)	513	-	531714 182094
177	<b>Contemporary Trade Directory Entries</b> Name: S Sims Location: Unit 55, Penny Bank Chambers, 33-35, St. John's Square, London, EC1M 4DS Classification: Jewellery Manufacturers & Repairers <b>Status: Active</b> Positional Accuracy: Automatically positioned to the address	A14NW (E)	513	-	531714 182094
177	<b>Contemporary Trade Directory Entries</b> Name: Lawrence Adrian Location: Unit 26, Penny Bank Chambers, 33-35, St. John's Square, London, EC1M 4DS Classification: Jewellery Manufacturers & Repairers <b>Status: Inactive</b> Positional Accuracy: Automatically positioned to the address	A14NW (E)	513	-	531714 182094

Map ID	Details	Quadrant Reference (Compass Direction)	Estimated Distance From Site	Contact	NGR
177	<b>Contemporary Trade Directory Entries</b> Name: M Nuell Location: Unit 13, Penny Bank Chambers, 33-35, St. John's Square, London, EC1M 4DS Classification: Jewellery Manufacturers & Repairers <b>Status: Active</b> Positional Accuracy: Automatically positioned to the address	A14NW (E)	513	-	531714 182094
177	<b>Contemporary Trade Directory Entries</b> Name: David Ellis Location: Unit 54, Penny Bank Chambers, 33-35, St. John's Square, London, EC1M 4DS Classification: Jewellery Manufacturers & Repairers <b>Status: Inactive</b> Positional Accuracy: Manually positioned to the address or location	A14NW (E)	513	-	531714 182094
177	<b>Contemporary Trade Directory Entries</b> Name: P Tuck Location: Penny Bank Chambers, 33-35, St. John's Square, London, EC1M 4DS Classification: Antiques - Repairing & Restoring <b>Status: Inactive</b> Positional Accuracy: Manually positioned to the address or location	A14NW (E)	513	-	531714 182094
177	<b>Contemporary Trade Directory Entries</b> Name: Optikos Colour Studios Location: 29, Clerkenwell Road, London, EC1M 5RN Classification: Photographic Processors <b>Status: Inactive</b> Positional Accuracy: Automatically positioned to the address	A14NW (E)	532	-	531737 182083
177	<b>Contemporary Trade Directory Entries</b> Name: P F D International Ltd Location: 82-84, Clerkenwell Road, London, EC1M 5RF Classification: Office Furniture & Equipment <b>Status: Inactive</b> Positional Accuracy: Manually positioned to the address or location	A14NW (E)	550	-	531744 182124
177	<b>Contemporary Trade Directory Entries</b> Name: Shaw Industries Location: 80, Clerkenwell Road, London, EC1M 5RJ Classification: Carpets & Rugs - Manufacturers <b>Status: Inactive</b> Positional Accuracy: Manually positioned to the address or location	A14NW (E)	551	-	531744 182124
177	<b>Contemporary Trade Directory Entries</b> Name: Shaw Contract Group Location: 80, Clerkenwell Road, London, EC1M 5RJ Classification: Carpets & Rugs - Manufacturers <b>Status: Active</b> Positional Accuracy: Automatically positioned to the address	A14NW (E)	551	-	531744 182124
177	<b>Contemporary Trade Directory Entries</b> Name: Gleave & Co Location: 111, St. John Street, London, EC1V 4JA Classification: Clocks & Watches - Manufacturers & Wholesalers <b>Status: Active</b> Positional Accuracy: Automatically positioned to the address	A14NW (NE)	556	-	531743 182145
178	<b>Contemporary Trade Directory Entries</b> Name: Frontier Dental Laboratories Location: St. John's La, London, EC1M 4BH Classification: Medical & Dental Laboratories <b>Status: Active</b> Positional Accuracy: Manually positioned to the road within the address or location	A14NW (E)	517	-	531734 182022
179	<b>Contemporary Trade Directory Entries</b> Name: E & S Co Ltd Location: Unit 47, Penny Bank Chambers, 33-35, St. John's Square, London, EC1M 4DS Classification: Jewellery Manufacturers & Repairers <b>Status: Inactive</b> Positional Accuracy: Manually positioned to the address or location	A14NW (NE)	519	-	531684 182189
179	<b>Contemporary Trade Directory Entries</b> Name: Castle Comfort Stairlifts Ltd Location: 145-157 St. John St, London, EC1M 4AS Classification: Stairlifts - Manufacturers & Installers <b>Status: Active</b> Positional Accuracy: Manually positioned to the address or location	A14NW (NE)	560	-	531723 182202

Map ID	Details	Quadrant Reference (Compass Direction)	Estimated Distance From Site	Contact	NGR
179	<b>Contemporary Trade Directory Entries</b> Name: Chamberlain Asset Management Location: Crusader House, 145-157, St. John Street, London, EC1V 4QJ Classification: Carbon Products <b>Status: Active</b> Positional Accuracy: Automatically positioned to the address	A14NW (NE)	561	-	531726 182198
179	<b>Contemporary Trade Directory Entries</b> Name: Specialised Logistics Location: 145-157, St. John Street, London, EC1V 4PW Classification: Freight Forwarders <b>Status: Active</b> Positional Accuracy: Automatically positioned to the address	A14NW (NE)	561	-	531726 182198
179	<b>Contemporary Trade Directory Entries</b> Name: Automotive Calibration Ltd Location: Crusader House, 145-157, St. John Street, London, EC1V 4PY Classification: Testing, Inspection & Calibration Equipment Manufacturers <b>Status: Active</b> Positional Accuracy: Manually positioned to the address or location	A14NW (NE)	561	-	531726 182198
179	<b>Contemporary Trade Directory Entries</b> Name: Dirtbusters London Ltd Location: 145-157, St. John Street, London, EC1V 4PY Classification: Waste Disposal Services <b>Status: Active</b> Positional Accuracy: Automatically positioned to the address	A14NW (NE)	561	-	531726 182198
179	<b>Contemporary Trade Directory Entries</b> Name: Heat & Cool Location: Crusader House, 145-157, St. John Street, London, EC1V 4PY Classification: Electrical Heating Equipment & Systems <b>Status: Inactive</b> Positional Accuracy: Automatically positioned to the address	A14NW (NE)	561	-	531726 182198
179	<b>Contemporary Trade Directory Entries</b> Name: Best Printing Ltd Location: 145-157, St. John Street, London, EC1V 4PY Classification: Printers <b>Status: Inactive</b> Positional Accuracy: Automatically positioned to the address	A14NW (NE)	561	-	531726 182198
179	<b>Contemporary Trade Directory Entries</b> Name: Lifecote Ltd Location: 145-157, St. John Street, London, EC1V 4PY Classification: Damp & Dry Rot Control <b>Status: Inactive</b> Positional Accuracy: Manually positioned to the address or location	A14NW (NE)	561	-	531726 182198
179	<b>Contemporary Trade Directory Entries</b> Name: Brilliant Carpet Cleaning Ltd Location: 145-157, St. John Street, London, EC1V 4PY Classification: Carpet, Curtain & Upholstery Cleaners <b>Status: Inactive</b> Positional Accuracy: Manually positioned to the address or location	A14NW (NE)	561	-	531726 182198
179	<b>Contemporary Trade Directory Entries</b> Name: Clean Art Location: 145-157, St. John Street, London, EC1V 4PY Classification: Cleaning Services - Domestic <b>Status: Inactive</b> Positional Accuracy: Manually positioned to the address or location	A14NW (NE)	561	-	531726 182198
179	<b>Contemporary Trade Directory Entries</b> Name: Intexim Ltd Location: 145-157, St. John Street, London, EC1V 4PY Classification: Cladding Suppliers & Installers <b>Status: Inactive</b> Positional Accuracy: Manually positioned to the address or location	A14NW (NE)	561	-	531726 182198
179	<b>Contemporary Trade Directory Entries</b> Name: Elina Cleaning Services Location: 145-157, St. John Street, London, EC1V 4PY Classification: Cleaning Services - Domestic <b>Status: Inactive</b> Positional Accuracy: Manually positioned to the address or location	A14NW (NE)	561	-	531726 182198
179	<b>Contemporary Trade Directory Entries</b> Name: Pdh Cleaning Services Ltd Location: 2nd Floor, 145-147 St. John St, London, EC1M 4AS Classification: Commercial Cleaning Services <b>Status: Inactive</b> Positional Accuracy: Manually positioned to the address or location	A14NW (NE)	561	-	531726 182197

Map ID	Details	Quadrant Reference (Compass Direction)	Estimated Distance From Site	Contact	NGR
179	<b>Contemporary Trade Directory Entries</b> Name: Triple Truth Location: Crusader House, 145-157, St. John Street, London, EC1V 4QJ Classification: Greeting Card Publishers & Wholesalers <b>Status:</b> Inactive Positional Accuracy: Manually positioned to the address or location	A14NW (NE)	561	-	531726 182198
179	<b>Contemporary Trade Directory Entries</b> Name: Global Build Location: Crusader House, 145-157, St. John Street, London, EC1V 4PY Classification: Paint Manufacturers <b>Status:</b> Inactive Positional Accuracy: Automatically positioned to the address	A14NW (NE)	561	-	531726 182198
179	<b>Contemporary Trade Directory Entries</b> Name: Swift Grace Ltd Location: Crusader House, 145-157, St. John Street, London, EC1V 4PY Classification: Commercial Cleaning Services <b>Status:</b> Active Positional Accuracy: Automatically positioned to the address	A14NW (NE)	561	-	531726 182198
179	<b>Contemporary Trade Directory Entries</b> Name: J T Transport & Forwarding Location: Crusader House, 145-157, St. John Street, London, EC1V 4PY Classification: Road Haulage Services <b>Status:</b> Active Positional Accuracy: Automatically positioned to the address	A14NW (NE)	561	-	531726 182198
179	<b>Contemporary Trade Directory Entries</b> Name: Core Maintenance Ltd Location: Crusader House, 145-157, St. John Street, London, EC1V 4PY Classification: Carpet, Curtain & Upholstery Cleaners <b>Status:</b> Active Positional Accuracy: Automatically positioned to the address	A14NW (NE)	561	-	531726 182198
179	<b>Contemporary Trade Directory Entries</b> Name: Print Pack People Location: Crusader House, 145-157, St. John Street, London, EC1V 4PY Classification: Printers <b>Status:</b> Active Positional Accuracy: Automatically positioned to the address	A14NW (NE)	561	-	531726 182198
179	<b>Contemporary Trade Directory Entries</b> Name: Arctic Control Location: Crusader House, 145-157, St. John Street, London, EC1V 4QJ Classification: Air Conditioning & Refrigeration Contractors <b>Status:</b> Active Positional Accuracy: Automatically positioned to the address	A14NW (NE)	561	-	531726 182198
179	<b>Contemporary Trade Directory Entries</b> Name: Innovative Print Solution Ltd Location: Crusader House, 145-157, St. John Street, London, EC1V 4PY Classification: Printers <b>Status:</b> Active Positional Accuracy: Automatically positioned to the address	A14NW (NE)	561	-	531726 182198
179	<b>Contemporary Trade Directory Entries</b> Name: Webuyanyarnow Location: Crusader House, 145-157, St. John Street, London, EC1V 4PY Classification: Car Dealers - Used <b>Status:</b> Active Positional Accuracy: Automatically positioned to the address	A14NW (NE)	561	-	531726 182198
179	<b>Contemporary Trade Directory Entries</b> Name: Skarlet Location: Crusader House, 145-157, St. John Street, London, EC1V 4PY Classification: Photocopiers <b>Status:</b> Active Positional Accuracy: Automatically positioned to the address	A14NW (NE)	561	-	531726 182198
179	<b>Contemporary Trade Directory Entries</b> Name: Creative Custard Ltd Location: 145-157 St. John St, London, EC1V 4LS Classification: Printers <b>Status:</b> Active Positional Accuracy: Manually positioned to the address or location	A14NW (NE)	561	-	531726 182198
179	<b>Contemporary Trade Directory Entries</b> Name: Lifecote Ltd Location: Crusader House, 145-157, St. John Street, London, EC1V 4RU Classification: Damp & Dry Rot Control <b>Status:</b> Active Positional Accuracy: Automatically positioned to the address	A14NW (NE)	561	-	531726 182198



Map ID	Details	Quadrant Reference (Compass Direction)	Estimated Distance From Site	Contact	NGR
179	<b>Contemporary Trade Directory Entries</b> Name: Wolefag Enterprises Location: Crusader House, 145-157, St. John Street, London, EC1V 4PY Classification: Car Dealers <b>Status: Active</b> Positional Accuracy: Automatically positioned to the address	A14NW (NE)	561	-	531726 182198
179	<b>Contemporary Trade Directory Entries</b> Name: 3m Motors Location: 145-157, St. John Street, London, EC1V 4PW Classification: Car Body Repairs <b>Status: Inactive</b> Positional Accuracy: Automatically positioned to the address	A14NW (NE)	561	-	531726 182198
179	<b>Contemporary Trade Directory Entries</b> Name: Quality Commercial Cleaning Ltd Location: 145-157, St. John Street, London, EC1V 4PW Classification: Commercial Cleaning Services <b>Status: Active</b> Positional Accuracy: Automatically positioned to the address	A14NW (NE)	561	-	531726 182198
179	<b>Contemporary Trade Directory Entries</b> Name: Sedus Stoll Location: 157a, St. John Street, London, EC1V 4DU Classification: Office Furniture & Equipment <b>Status: Active</b> Positional Accuracy: Automatically positioned to the address	A14NW (NE)	563	-	531719 182217
179	<b>Contemporary Trade Directory Entries</b> Name: A & M Minerals & Metals Ltd Location: 140-142, St. John Street, London, EC1V 4UA Classification: Metal Industries - Primary <b>Status: Inactive</b> Positional Accuracy: Automatically positioned to the address	A14NW (NE)	595	-	531764 182195
179	<b>Contemporary Trade Directory Entries</b> Name: New Zealand Farmers Ltd Location: 140-142, St. John Street, London, EC1V 4UB Classification: Meat - Wholesale <b>Status: Active</b> Positional Accuracy: Automatically positioned to the address	A14NW (NE)	595	-	531764 182195
179	<b>Contemporary Trade Directory Entries</b> Name: Castle Comfort Stairlifts (London) Ltd Location: 150 St. John St, London, EC1V 4PY Classification: Stairlifts - Manufacturers & Installers <b>Status: Active</b> Positional Accuracy: Manually positioned to the address or location	A19SW (NE)	602	-	531756 182228
180	<b>Contemporary Trade Directory Entries</b> Name: Holloway Dry Cleaners Location: 33-35, Exmouth Market, London, EC1R 4QL Classification: Dry Cleaners <b>Status: Inactive</b> Positional Accuracy: Automatically positioned to the address	A18SE (N)	524	-	531254 182476
180	<b>Contemporary Trade Directory Entries</b> Name: Rod Smith Location: 62-68, Rosebery Avenue, London, EC1R 4RR Classification: Metal Products - Fabricated <b>Status: Inactive</b> Positional Accuracy: Automatically positioned to the address	A18SE (N)	525	-	531234 182479
181	<b>Contemporary Trade Directory Entries</b> Name: Future Tech Waste Management Location: Flat E, Benin House, Procter Street, London, WC1V 6NZ Classification: Waste Merchants <b>Status: Active</b> Positional Accuracy: Automatically positioned to the address	A12SE (SW)	524	-	530597 181634
181	<b>Contemporary Trade Directory Entries</b> Name: Wjj Waste Ltd Location: 1A, Benin House, Procter St, London, WC1V 6NZ Classification: Waste Disposal Services <b>Status: Inactive</b> Positional Accuracy: Manually positioned to the address or location	A12SE (SW)	525	-	530597 181634
181	<b>Contemporary Trade Directory Entries</b> Name: Industrial & Commercial Gas Location: Templar House, 81-87, High Holborn, London, WC1V 6NU Classification: Gas Suppliers <b>Status: Inactive</b> Positional Accuracy: Automatically positioned to the address	A12SE (SW)	531	-	530611 181592

Map ID	Details	Quadrant Reference (Compass Direction)	Estimated Distance From Site	Contact	NGR
181	<b>Contemporary Trade Directory Entries</b> Name: Express Digital Photos Location: 8, Procter Street, London, WC1V 6NX Classification: Photographic Processors <b>Status: Inactive</b> Positional Accuracy: Automatically positioned to the address	A12SE (SW)	531	-	530611 181592
181	<b>Contemporary Trade Directory Entries</b> Name: Libra Copy Shop Ltd Location: 20 Procter St, London, WC1V 6NX Classification: Copying & Duplicating Services <b>Status: Inactive</b> Positional Accuracy: Manually positioned to the address or location	A12SE (SW)	532	-	530610 181592
182	<b>Contemporary Trade Directory Entries</b> Name: Jfe Steel Europe Ltd Location: London International Press Centre, 76, Shoe Lane, London, EC4A 3JB Classification: Steel Manufacturers <b>Status: Active</b> Positional Accuracy: Automatically positioned to the address	A8NE (SE)	532	-	531470 181361
183	<b>Contemporary Trade Directory Entries</b> Name: The Great Ormond Street Hospital Location: Great Ormond Street, London, WC1N 3JH Classification: Hospitals <b>Status: Active</b> Positional Accuracy: Automatically positioned to the address	A12NE (W)	536	-	530533 182041
184	<b>Contemporary Trade Directory Entries</b> Name: Witherbys Ltd Location: 32, Aylesbury Street, London, EC1R 0ET Classification: Printers <b>Status: Active</b> Positional Accuracy: Automatically positioned to the address	A19SW (NE)	538	-	531666 182255
185	<b>Contemporary Trade Directory Entries</b> Name: Anglo Irish Beef Processors Location: 3-5, St. John Street, London, EC1M 4AA Classification: Meat - Wholesale <b>Status: Inactive</b> Positional Accuracy: Automatically positioned to the address	A14SW (E)	543	-	531786 181830
186	<b>Contemporary Trade Directory Entries</b> Name: Cowcross Commodities Ltd Location: Hereford House, 23-24, Smithfield Street, London, EC1A 9LF Classification: Meat Product Manufacturers & Wholesalers <b>Status: Inactive</b> Positional Accuracy: Automatically positioned to the address	A14SW (SE)	544	-	531746 181634
186	<b>Contemporary Trade Directory Entries</b> Name: Brazilian Beef Location: Hereford House, 23-24, Smithfield Street, London, EC1A 9LF Classification: Meat Product Manufacturers & Wholesalers <b>Status: Inactive</b> Positional Accuracy: Manually positioned to the address or location	A14SW (SE)	544	-	531746 181634
186	<b>Contemporary Trade Directory Entries</b> Name: Times Catering Location: Hereford House, 23-24, Smithfield Street, London, EC1A 9LF Classification: Catering Equipment <b>Status: Inactive</b> Positional Accuracy: Manually positioned to the address or location	A14SW (SE)	544	-	531746 181634
186	<b>Contemporary Trade Directory Entries</b> Name: Glengrove Ltd Location: 11 West Smithfield, London, EC1A 9JR Classification: Meat - Wholesale <b>Status: Inactive</b> Positional Accuracy: Automatically positioned to the address	A14SW (E)	564	-	531770 181640
186	<b>Contemporary Trade Directory Entries</b> Name: Ice Front Ltd Location: 11-12, West Smithfield, LONDON, EC1A 9JR Classification: Meat - Wholesale <b>Status: Inactive</b> Positional Accuracy: Automatically positioned to the address	A14SW (E)	567	-	531775 181646
186	<b>Contemporary Trade Directory Entries</b> Name: D G Meat Supplies Location: 11-12, West Smithfield, London, EC1A 9JR Classification: Meat - Wholesale <b>Status: Inactive</b> Positional Accuracy: Automatically positioned in the proximity of the address	A14SW (E)	572	-	531783 181655

Map ID	Details	Quadrant Reference (Compass Direction)	Estimated Distance From Site	Contact	NGR
187	<b>Contemporary Trade Directory Entries</b> Name: Whistle Location: 14, Holborn Viaduct, London, EC1A 2AT Classification: Dry Cleaners <b>Status: Inactive</b> Positional Accuracy: Automatically positioned to the address	A9NW (SE)	548	-	531637 181460
187	<b>Contemporary Trade Directory Entries</b> Name: Kall Kwik Location: 19, Holborn Viaduct, London, EC1A 2AT Classification: Printers <b>Status: Inactive</b> Positional Accuracy: Automatically positioned to the address	A9NW (SE)	548	-	531637 181460
188	<b>Contemporary Trade Directory Entries</b> Name: James Burden Ltd Location: 40, West Market Building, London Central Markets, London, EC1A 9PS Classification: Meat - Wholesale <b>Status: Active</b> Positional Accuracy: Automatically positioned to the address	A14SW (E)	557	-	531788 181728
188	<b>Contemporary Trade Directory Entries</b> Name: John Keen Location: 39, West Market Building, London Central Markets, London, EC1A 9PS Classification: Meat - Wholesale <b>Status: Active</b> Positional Accuracy: Automatically positioned to the address	A14SW (E)	557	-	531788 181728
188	<b>Contemporary Trade Directory Entries</b> Name: P W & J K Killby Ltd Location: 32, West Market Building, London Central Markets, London, EC1A 9PS Classification: Meat - Wholesale <b>Status: Active</b> Positional Accuracy: Automatically positioned to the address	A14SW (E)	557	-	531788 181728
188	<b>Contemporary Trade Directory Entries</b> Name: Village Pork Ltd Location: 43, West Market Building, London Central Markets, London, EC1A 9PS Classification: Meat - Wholesale <b>Status: Active</b> Positional Accuracy: Automatically positioned to the address	A14SW (E)	557	-	531788 181728
188	<b>Contemporary Trade Directory Entries</b> Name: David Andrade & Sons Ltd Location: 26, West Market Building, London Central Markets, London, EC1A 9PS Classification: Meat - Wholesale <b>Status: Active</b> Positional Accuracy: Automatically positioned to the address	A14SW (E)	557	-	531788 181728
188	<b>Contemporary Trade Directory Entries</b> Name: B J Meats Location: 45, West Market Building, London Central Markets, London, EC1A 9PS Classification: Meat - Wholesale <b>Status: Active</b> Positional Accuracy: Automatically positioned to the address	A14SW (E)	557	-	531788 181728
188	<b>Contemporary Trade Directory Entries</b> Name: Central Meats (Smithfield) Ltd Location: 37, West Market Building, London Central Markets, London, EC1A 9PS Classification: Meat - Wholesale <b>Status: Active</b> Positional Accuracy: Automatically positioned to the address	A14SW (E)	557	-	531788 181728
188	<b>Contemporary Trade Directory Entries</b> Name: P J Martinelli Ltd Location: 25, West Market Building, London Central Markets, London, EC1A 9PS Classification: Meat - Wholesale <b>Status: Active</b> Positional Accuracy: Automatically positioned to the address	A14SW (E)	557	-	531788 181728
188	<b>Contemporary Trade Directory Entries</b> Name: Peter Tocher Location: 45-58 Central Markets, Smithfield, London, EC1A 9AE Classification: Meat - Wholesale <b>Status: Inactive</b> Positional Accuracy: Manually positioned to the address or location	A14SW (E)	557	-	531788 181728
188	<b>Contemporary Trade Directory Entries</b> Name: Guttridge & Co (Smithfield) Ltd Location: 35 Central Markets, West Market Building, London, EC1M 6HJ Classification: Meat - Wholesale <b>Status: Inactive</b> Positional Accuracy: Manually positioned to the address or location	A14SW (E)	557	-	531788 181727

Map ID	Details	Quadrant Reference (Compass Direction)	Estimated Distance From Site	Contact	NGR
188	<b>Contemporary Trade Directory Entries</b> Name: G & E Meats (Smithfield) Ltd Location: 36, West Market Building, London Central Markets, London, EC1A 9PS Classification: Meat - Wholesale <b>Status: Active</b> Positional Accuracy: Automatically positioned to the address	A14SW (E)	557	-	531788 181728
188	<b>Contemporary Trade Directory Entries</b> Name: Longcroft & Old Ltd Location: 30, West Market Building, London Central Markets, London, EC1A 9PS Classification: Meat - Wholesale <b>Status: Active</b> Positional Accuracy: Automatically positioned to the address	A14SW (E)	557	-	531788 181728
188	<b>Contemporary Trade Directory Entries</b> Name: Abbijoe Ltd Location: 47, West Market Building, London Central Markets, Smithfield, London, EC1A 9PS Classification: Meat - Wholesale <b>Status: Active</b> Positional Accuracy: Manually positioned to the address or location	A14SW (E)	557	-	531788 181728
188	<b>Contemporary Trade Directory Entries</b> Name: J F Edwards & Son Ltd Location: 42, West Market Building, London Central Markets, London, EC1A 9PS Classification: Meat - Wholesale <b>Status: Active</b> Positional Accuracy: Automatically positioned to the address	A14SW (E)	557	-	531788 181728
188	<b>Contemporary Trade Directory Entries</b> Name: R H Thompson & Co Ltd Location: 24, West Market Building, London Central Markets, London, EC1A 9PS Classification: Meat - Wholesale <b>Status: Inactive</b> Positional Accuracy: Automatically positioned to the address	A14SW (E)	557	-	531788 181728
188	<b>Contemporary Trade Directory Entries</b> Name: G & E Location: 24, West Market Building, London Central Markets, London, EC1A 9PS Classification: Meat - Wholesale <b>Status: Active</b> Positional Accuracy: Automatically positioned to the address	A14SW (E)	557	-	531788 181728
189	<b>Contemporary Trade Directory Entries</b> Name: Clements Press Digital Location: 23-24, Easton Street, London, WC1X 0DS Classification: Printers <b>Status: Inactive</b> Positional Accuracy: Manually positioned to the address or location	A18SW (N)	559	-	531130 182507
190	<b>Contemporary Trade Directory Entries</b> Name: Bene Office Furniture Location: 47-53, St. John Street, London, EC1M 4AN Classification: Office Furniture & Equipment <b>Status: Active</b> Positional Accuracy: Automatically positioned to the address	A14NW (E)	562	-	531795 181944
191	<b>Contemporary Trade Directory Entries</b> Name: A B C Services Location: Fleet Building, 40 Shoe La, London, EC4A 3DD Classification: Pest & Vermin Control <b>Status: Inactive</b> Positional Accuracy: Manually positioned to the address or location	A9NW (SE)	562	-	531542 181366
192	<b>Contemporary Trade Directory Entries</b> Name: 24hr Electrician Location: Call Centre, Pemberton Row, London, EC4A 3ET Classification: Electrical Engineers <b>Status: Inactive</b> Positional Accuracy: Manually positioned to the road within the address or location	A8NE (S)	567	-	531344 181276
193	<b>Contemporary Trade Directory Entries</b> Name: Green House Location: 59-61, Exmouth Market, London, EC1R 4QL Classification: Printers <b>Status: Inactive</b> Positional Accuracy: Automatically positioned to the address	A18SE (N)	569	-	531303 182517

Map ID	Details	Quadrant Reference (Compass Direction)	Estimated Distance From Site	Contact	NGR
193	<b>Contemporary Trade Directory Entries</b> Name: Equator Photographic Ltd Location: 1-7 Tysoe St, London, EC1R 4SA Classification: Photographic Processors <b>Status:</b> Inactive Positional Accuracy: Manually positioned to the address or location	A18SE (N)	576	-	531302 182524
194	<b>Contemporary Trade Directory Entries</b> Name: Legastat Location: 59, Carey Street, London, WC2A 2JB Classification: Copying & Duplicating Services <b>Status:</b> Inactive Positional Accuracy: Manually positioned to the address or location	A8NW (S)	570	-	531053 181270
194	<b>Contemporary Trade Directory Entries</b> Name: Legastat Location: 57, Carey Street, London, WC2A 2JB Classification: Copying & Duplicating Services <b>Status:</b> Inactive Positional Accuracy: Automatically positioned to the address	A8NW (S)	577	-	531040 181266
194	<b>Contemporary Trade Directory Entries</b> Name: Legastat Ltd Location: 57, Carey Street, London, WC2A 2JB Classification: Photocopiers <b>Status:</b> Inactive Positional Accuracy: Automatically positioned to the address	A8NW (S)	577	-	531040 181266
194	<b>Contemporary Trade Directory Entries</b> Name: Legastat Location: 57, Carey Street, London, WC2A 2JB Classification: Copying & Duplicating Services <b>Status:</b> Inactive Positional Accuracy: Automatically positioned to the address	A8NW (S)	577	-	531040 181266
194	<b>Contemporary Trade Directory Entries</b> Name: Legastat Location: 57, Carey Street, London, WC2A 2JB Classification: Copying & Duplicating Services <b>Status:</b> Inactive Positional Accuracy: Automatically positioned to the address	A8NW (S)	577	-	531040 181266
194	<b>Contemporary Trade Directory Entries</b> Name: Legastat Location: 57, Carey Street, London, WC2A 2JB Classification: Copying & Duplicating Services <b>Status:</b> Active Positional Accuracy: Automatically positioned to the address	A8NW (S)	577	-	531040 181266
195	<b>Contemporary Trade Directory Entries</b> Name: Triumph Furniture Location: 16, St. John Street, London, EC1M 4NT Classification: Furniture Manufacturers - Home & Office <b>Status:</b> Active Positional Accuracy: Automatically positioned to the address	A14SW (E)	574	-	531817 181851
195	<b>Contemporary Trade Directory Entries</b> Name: Biachem Ltd Location: Boundary House, 91-93, Charterhouse Street, London, EC1M 6HR Classification: Chemicals - Distributors & Wholesalers <b>Status:</b> Active Positional Accuracy: Automatically positioned to the address	A14SE (E)	587	-	531830 181831
195	<b>Contemporary Trade Directory Entries</b> Name: Cmd Ltd Location: 99, Charterhouse Street, London, EC1M 6HR Classification: Office Furniture & Equipment <b>Status:</b> Active Positional Accuracy: Manually positioned to the address or location	A14SE (E)	599	-	531842 181846
196	<b>Contemporary Trade Directory Entries</b> Name: Dvb Fashion Sunglass Sales Location: Unit A,51 Calthorpe St, London, WC1X 0HH Classification: Optical Goods - Manufacturers <b>Status:</b> Inactive Positional Accuracy: Manually positioned to the address or location	A18SW (N)	580	-	530934 182476
197	<b>Contemporary Trade Directory Entries</b> Name: Scribbler Holdings Location: 236, High Holborn, London, WC1V 7DN Classification: Greeting Card Publishers & Wholesalers <b>Status:</b> Inactive Positional Accuracy: Automatically positioned to the address	A7NE (SW)	582	-	530595 181519

Map ID	Details	Quadrant Reference (Compass Direction)	Estimated Distance From Site	Contact	NGR
197	<b>Contemporary Trade Directory Entries</b> Name: Oven Cleaning Holborn Location: 111, High Holborn, London, WC1V 6JJ Classification: Oven cleaning <b>Status: Active</b> Positional Accuracy: Automatically positioned to the address	A12SE (SW)	584	-	530568 181560
197	<b>Contemporary Trade Directory Entries</b> Name: Cleaning Services (Holborn) Location: 14, Gate Street, London, WC2A 3HP Classification: Cleaning Services - Domestic <b>Status: Active</b> Positional Accuracy: Automatically positioned to the address	A7NE (SW)	598	-	530592 181495
197	<b>Contemporary Trade Directory Entries</b> Name: E C Tel (2000) Uk Ltd Location: Africa House, 64-78, Kingsway, London, WC2B 6BG Classification: Telecommunications Equipment & Systems <b>Status: Inactive</b> Positional Accuracy: Automatically positioned to the address	A7NE (SW)	619	-	530581 181474
198	<b>Contemporary Trade Directory Entries</b> Name: Boswell Cleaner Location: 25, Boswell Street, London, WC1N 3BW Classification: Dry Cleaners <b>Status: Inactive</b> Positional Accuracy: Automatically positioned to the address	A12SW (W)	587	-	530464 181879
198	<b>Contemporary Trade Directory Entries</b> Name: Launda Vista Ltd Location: 23, Boswell Street, London, WC1N 3BW Classification: Laundries & Launderettes <b>Status: Active</b> Positional Accuracy: Automatically positioned to the address	A12SW (W)	587	-	530464 181879
199	<b>Contemporary Trade Directory Entries</b> Name: G & P Cohn Location: 21, Wren Street, London, WC1X 0HF Classification: Antiques - Repairing & Restoring <b>Status: Active</b> Positional Accuracy: Automatically positioned to the address	A18SW (NW)	588	-	530869 182464
199	<b>Contemporary Trade Directory Entries</b> Name: Blue Crystal Location: 21, Wren Street, London, WC1X 0HF Classification: China & Glassware Manufacturers & Repairs <b>Status: Active</b> Positional Accuracy: Automatically positioned to the address	A18SW (NW)	588	-	530869 182464
199	<b>Contemporary Trade Directory Entries</b> Name: Keishi Colour Ltd Location: 21, Wren Street, London, WC1X 0HF Classification: Photographic Processors <b>Status: Inactive</b> Positional Accuracy: Automatically positioned to the address	A18SW (NW)	588	-	530869 182464
199	<b>Contemporary Trade Directory Entries</b> Name: Thin Layer Components & Devices Ltd Location: 21, Wren Street, London, WC1X 0HF Classification: Coating Specialists <b>Status: Active</b> Positional Accuracy: Automatically positioned to the address	A18SW (NW)	588	-	530869 182464
199	<b>Contemporary Trade Directory Entries</b> Name: Keishi Print Ltd Location: Unit 4 21 Wren St, London, WC1X 0HF Classification: Photographic Processors <b>Status: Inactive</b> Positional Accuracy: Automatically positioned to the address	A18SW (NW)	588	-	530860 182460
199	<b>Contemporary Trade Directory Entries</b> Name: Doculogic Location: Unit 13, 21, Wren Street, London, WC1X 0HF Classification: Printers <b>Status: Active</b> Positional Accuracy: Automatically positioned to the address	A18SW (NW)	588	-	530869 182464
199	<b>Contemporary Trade Directory Entries</b> Name: Saddington & Baynes Location: 21, Wren Street, London, WC1X 0HF Classification: Photo & Digital Imaging Bureaus <b>Status: Inactive</b> Positional Accuracy: Manually positioned to the address or location	A18SW (NW)	588	-	530869 182464



Map ID	Details	Quadrant Reference (Compass Direction)	Estimated Distance From Site	Contact	NGR
199	<b>Contemporary Trade Directory Entries</b> Name: Keshi Colour Ltd Location: 21, Wren Street, London, WC1X 0HF Classification: Photographic Processors <b>Status: Inactive</b> Positional Accuracy: Automatically positioned to the address	A18SW (NW)	588	-	530869 182464
199	<b>Contemporary Trade Directory Entries</b> Name: Azographics Location: Unit 16, 21, Wren Street, London, WC1X 0HF Classification: Printers <b>Status: Inactive</b> Positional Accuracy: Automatically positioned to the address	A18SW (NW)	588	-	530869 182464
199	<b>Contemporary Trade Directory Entries</b> Name: Qmulu Ltd Location: Unit 12.21 Wren St, London, WC1X 0HF Classification: Colour Manufacturers & Suppliers <b>Status: Active</b> Positional Accuracy: Manually positioned to the address or location	A18SW (NW)	588	-	530868 182463
199	<b>Contemporary Trade Directory Entries</b> Name: Remote Proofing Services Ltd Location: Unit 12,21 Wren St, London, WC1X 0HF Classification: Colour Manufacturers & Suppliers <b>Status: Inactive</b> Positional Accuracy: Manually positioned to the address or location	A18SW (NW)	588	-	530868 182463
200	<b>Contemporary Trade Directory Entries</b> Name: Ertisa Ltd Location: Flat 2, Sekforde Court, 213, St. John Street, London, EC1V 4LY Classification: Chemical Manufacturers <b>Status: Active</b> Positional Accuracy: Automatically positioned to the address	A19SW (NE)	590	-	531614 182394
201	<b>Contemporary Trade Directory Entries</b> Name: The Jewel Shop Location: 128a, St. John Street, London, EC1V 4JS Classification: Jewellery Manufacturers & Repairers <b>Status: Inactive</b> Positional Accuracy: Automatically positioned to the address	A14NW (NE)	590	-	531775 182156
201	<b>Contemporary Trade Directory Entries</b> Name: G P Chamberlain Location: 30b, Great Sutton Street, London, EC1V 0DU Classification: Jewellery Manufacturers & Repairers <b>Status: Inactive</b> Positional Accuracy: Automatically positioned to the address	A14NW (NE)	607	-	531791 182161
201	<b>Contemporary Trade Directory Entries</b> Name: B & J Jewellery Polishing Co Location: 74, Clerkenwell Road, London, EC1M 5QA Classification: Jewellery Manufacturers & Repairers <b>Status: Inactive</b> Positional Accuracy: Automatically positioned to the address	A14NW (E)	618	-	531811 182136
201	<b>Contemporary Trade Directory Entries</b> Name: Printing Location: 72, Clerkenwell Road, London, EC1M 5QA Classification: Printers <b>Status: Active</b> Positional Accuracy: Automatically positioned to the address	A14NW (E)	618	-	531811 182136
201	<b>Contemporary Trade Directory Entries</b> Name: House Of Copiers Ltd Location: 64, Clerkenwell Road, London, EC1M 5PX Classification: Photocopiers <b>Status: Inactive</b> Positional Accuracy: Automatically positioned to the address	A14NE (E)	635	-	531828 182139
201	<b>Contemporary Trade Directory Entries</b> Name: House Of Copiers Location: 64, Clerkenwell Road, London, EC1M 5PX Classification: Office Equipment Manufacturers & Distributors <b>Status: Inactive</b> Positional Accuracy: Automatically positioned to the address	A14NE (E)	635	-	531828 182139
201	<b>Contemporary Trade Directory Entries</b> Name: House Of Copiers Location: 64, Clerkenwell Road, London, EC1M 5PX Classification: Office Furniture & Equipment <b>Status: Inactive</b> Positional Accuracy: Automatically positioned to the address	A14NE (E)	635	-	531828 182139

Map ID	Details	Quadrant Reference (Compass Direction)	Estimated Distance From Site	Contact	NGR
201	<b>Contemporary Trade Directory Entries</b> Name: Ibsecad Location: 28-29, Great Sutton Street, London, EC1V 0DS Classification: Engineers - General <b>Status:</b> Inactive Positional Accuracy: Manually positioned to the address or location	A14NW (NE)	637	-	531820 182169
201	<b>Contemporary Trade Directory Entries</b> Name: John O'S Location: 60-62, Clerkenwell Road, London, EC1M 5PX Classification: Photographic Processors <b>Status:</b> Inactive Positional Accuracy: Manually positioned to the address or location	A14NE (E)	642	-	531834 182144
201	<b>Contemporary Trade Directory Entries</b> Name: Harlequin Display Ltd Location: 26-27, Great Sutton Street, London, EC1V 0DS Classification: Printers <b>Status:</b> Active Positional Accuracy: Automatically positioned to the address	A14NE (NE)	649	-	531830 182175
201	<b>Contemporary Trade Directory Entries</b> Name: Wyvern Bindery Location: 56-58, Clerkenwell Road, London, EC1M 5PX Classification: Bookbinding & Equipment <b>Status:</b> Active Positional Accuracy: Automatically positioned to the address	A14NE (E)	650	-	531842 182145
201	<b>Contemporary Trade Directory Entries</b> Name: Methis Location: 3, Sutton Lane, LONDON, EC1M 5PU Classification: Office Furniture & Equipment <b>Status:</b> Inactive Positional Accuracy: Automatically positioned to the address	A14NE (E)	657	-	531843 182165
202	<b>Contemporary Trade Directory Entries</b> Name: F J Bear Location: 23 Gate Central Markets, Smithfield, London, EC1A 9AU Classification: Road Haulage Services <b>Status:</b> Inactive Positional Accuracy: Manually positioned within the geographical locality	A14SE (E)	595	-	531832 181758
203	<b>Contemporary Trade Directory Entries</b> Name: Butte Mining Plc Location: Abbey House, 74-76, St. John Street, London, EC1M 4DZ Classification: Metals - Mining <b>Status:</b> Inactive Positional Accuracy: Automatically positioned to the address	A14NW (E)	598	-	531816 182020
203	<b>Contemporary Trade Directory Entries</b> Name: Warners Midlands Plc Location: Grant House, 56-60, St. John Street, London, EC1M 4HG Classification: Printers <b>Status:</b> Inactive Positional Accuracy: Automatically positioned to the address	A14NE (E)	603	-	531829 181985
203	<b>Contemporary Trade Directory Entries</b> Name: Kusch & Co Location: 48-50, St. John Street, London, EC1M 4DG Classification: Office Furniture & Equipment <b>Status:</b> Active Positional Accuracy: Automatically positioned to the address	A14NE (E)	617	-	531846 181968
203	<b>Contemporary Trade Directory Entries</b> Name: Workstation (London) Ltd Location: 48-50, St. John Street, London, EC1M 4DG Classification: Office Furniture & Equipment <b>Status:</b> Inactive Positional Accuracy: Manually positioned to the address or location	A14NE (E)	617	-	531846 181968
204	<b>Contemporary Trade Directory Entries</b> Name: C N I M Uk Ltd Location: Chancery La, London, WC2A 1PP Classification: Waste Disposal Services <b>Status:</b> Active Positional Accuracy: Manually positioned to the road within the address or location	A8NE (S)	600	-	531148 181224
204	<b>Contemporary Trade Directory Entries</b> Name: Sterling Energy Location: 5, Chancery Lane, London, WC2A 1LG Classification: Oil & Gas Exploration Supplies & Services <b>Status:</b> Active Positional Accuracy: Manually positioned to the address or location	A8SE (S)	634	-	531180 181188

Map ID	Details	Quadrant Reference (Compass Direction)	Estimated Distance From Site	Contact	NGR
205	<b>Contemporary Trade Directory Entries</b> Name: Tim Restorations Ltd Location: Flat, 77, Compton Street, London, EC1V 0BN Classification: Furniture - Repairing & Restoring <b>Status: Active</b> Positional Accuracy: Automatically positioned to the address	A19SW (NE)	605	-	531708 182312
205	<b>Contemporary Trade Directory Entries</b> Name: Haworth Uk Ltd Location: Brewhouse Yard, London, EC1V 4JQ Classification: Furniture Manufacturers - Home & Office <b>Status: Active</b> Positional Accuracy: Manually positioned to the road within the address or location	A19SW (NE)	614	-	531737 182286
205	<b>Contemporary Trade Directory Entries</b> Name: Stretched Fabric System Ltd Location: 74 Compton St, London, EC1V 0BN Classification: Wallpapers & Wall Coverings <b>Status: Inactive</b> Positional Accuracy: Manually positioned to the address or location	A19SW (NE)	617	-	531716 182322
205	<b>Contemporary Trade Directory Entries</b> Name: Stretched Fabric System Ltd Location: 74, Compton Street, London, EC1V 0BN Classification: Wallpapers & Wall Coverings <b>Status: Inactive</b> Positional Accuracy: Automatically positioned to the address	A19SW (NE)	618	-	531717 182322
205	<b>Contemporary Trade Directory Entries</b> Name: Stretched Fabric Systems Location: 68a, Compton Street, London, EC1V 0BN Classification: Wallpapers & Wall Coverings <b>Status: Inactive</b> Positional Accuracy: Automatically positioned to the address	A19SW (NE)	645	-	531737 182339
205	<b>Contemporary Trade Directory Entries</b> Name: K G M Office Equipment Co Location: 68a, Compton Street, London, EC1V 0BN Classification: Office Furniture & Equipment <b>Status: Inactive</b> Positional Accuracy: Automatically positioned to the address	A19SW (NE)	645	-	531738 182339
206	<b>Contemporary Trade Directory Entries</b> Name: The Firework Co Location: Flat 27, Falcon, Old Gloucester Street, London, WC1N 3AA Classification: Firework Technicians, Manufacturers & Distribution <b>Status: Inactive</b> Positional Accuracy: Automatically positioned to the address	A12SW (W)	607	-	530452 181806
206	<b>Contemporary Trade Directory Entries</b> Name: Kall Kwik Location: 72, Southampton Row, London, WC1B 4AR Classification: Printers <b>Status: Active</b> Positional Accuracy: Automatically positioned to the address	A12SW (W)	649	-	530412 181790
207	<b>Contemporary Trade Directory Entries</b> Name: Van Ginneken & Mostaard London Ltd Location: 192, St. John Street, London, EC1V 4JY Classification: Printers <b>Status: Inactive</b> Positional Accuracy: Automatically positioned to the address	A19SW (NE)	613	-	531681 182358
208	<b>Contemporary Trade Directory Entries</b> Name: The Leaflet Co Location: 1, Gunpowder Square, London, EC4A 3EP Classification: Distribution Services <b>Status: Active</b> Positional Accuracy: Automatically positioned to the address	A8NE (SE)	615	-	531425 181253
208	<b>Contemporary Trade Directory Entries</b> Name: Bupa Wellness Location: 10 Gough Sq, London, EC4A 3DG Classification: Hospitals <b>Status: Inactive</b> Positional Accuracy: Manually positioned to the address or location	A8NE (S)	622	-	531416 181242
209	<b>Contemporary Trade Directory Entries</b> Name: Ecomore.Com Location: 26, Farringdon Street, London, EC4A 4AB Classification: Builders' Merchants <b>Status: Inactive</b> Positional Accuracy: Manually positioned to the address or location	A9NW (SE)	615	-	531630 181364

Map ID	Details	Quadrant Reference (Compass Direction)	Estimated Distance From Site	Contact	NGR
209	<b>Contemporary Trade Directory Entries</b> Name: Barton Fine Foods Location: 26, Farringdon Street, London, EC4A 4AB Classification: Meat - Wholesale <b>Status: Inactive</b> Positional Accuracy: Manually positioned to the address or location	A9NW (SE)	615	-	531630 181364
210	<b>Contemporary Trade Directory Entries</b> Name: Royal London Homeopathic Hospital Location: Great Ormond Street, London, WC1N 3HR Classification: Hospitals <b>Status: Inactive</b> Positional Accuracy: Automatically positioned to the address	A12NW (W)	625	-	530432 181986
210	<b>Contemporary Trade Directory Entries</b> Name: Royal London Homeopathic Hospital Location: 60, Great Ormond Street, London, WC1N 3HR Classification: Hospitals <b>Status: Active</b> Positional Accuracy: Automatically positioned to the address	A12NW (W)	625	-	530432 181986
211	<b>Contemporary Trade Directory Entries</b> Name: Barnard & Westwood Location: 23, Pakenham Street, London, WC1X 0LB Classification: Printers <b>Status: Active</b> Positional Accuracy: Automatically positioned to the address	A18SW (NW)	638	-	530855 182511
211	<b>Contemporary Trade Directory Entries</b> Name: Graham Playford Location: 22 Pakenham St, London, WC1X 0LB Classification: Photographic Equipment Repairs <b>Status: Inactive</b> Positional Accuracy: Automatically positioned to the address	A18SW (NW)	668	-	530820 182530
211	<b>Contemporary Trade Directory Entries</b> Name: Willis News Location: Unit 5, 22, Pakenham Street, London, WC1X 0LB Classification: Distribution Services <b>Status: Active</b> Positional Accuracy: Automatically positioned to the address	A18SW (NW)	673	-	530829 182540
211	<b>Contemporary Trade Directory Entries</b> Name: Azographics Location: Unit 1, 22, Pakenham Street, London, WC1X 0LB Classification: Copying & Duplicating Services <b>Status: Inactive</b> Positional Accuracy: Automatically positioned to the address	A18SW (NW)	673	-	530829 182540
212	<b>Contemporary Trade Directory Entries</b> Name: The Eastman Dental Hospital Location: 256, Gray's Inn Road, London, WC1X 8LD Classification: Hospitals <b>Status: Active</b> Positional Accuracy: Automatically positioned to the address	A17SE (NW)	639	-	530723 182449
212	<b>Contemporary Trade Directory Entries</b> Name: Eastman Dental Hospital & Institute Location: 256, Gray's Inn Road, London, WC1X 8LD Classification: Hospitals <b>Status: Inactive</b> Positional Accuracy: Automatically positioned to the address	A17SE (NW)	639	-	530723 182449
212	<b>Contemporary Trade Directory Entries</b> Name: Hubbards Cupboards Location: 187-199, Gray's Inn Road, London, WC1X 8UL Classification: Office Furniture & Equipment <b>Status: Active</b> Positional Accuracy: Automatically positioned to the address	A17SE (NW)	667	-	530674 182452
213	<b>Contemporary Trade Directory Entries</b> Name: Metro Imaging Location: 32, Great Sutton Street, London, EC1V 0NB Classification: Photographic Processors <b>Status: Inactive</b> Positional Accuracy: Automatically positioned to the address	A14NW (NE)	640	-	531813 182196
213	<b>Contemporary Trade Directory Entries</b> Name: George Younger Location: 32, Great Sutton Street, London, EC1V 0NB Classification: Screen Process Printers <b>Status: Inactive</b> Positional Accuracy: Automatically positioned to the address	A14NW (NE)	640	-	531813 182196

Map ID	Details	Quadrant Reference (Compass Direction)	Estimated Distance From Site	Contact	NGR
213	<b>Contemporary Trade Directory Entries</b> Name: Plastic Sandwich Ltd Location: 23-25, Great Sutton Street, London, EC1V 0DN Classification: Photographic Processors <b>Status: Inactive</b> Positional Accuracy: Manually positioned to the address or location	A14NE (NE)	669	-	531849 182183
213	<b>Contemporary Trade Directory Entries</b> Name: Desso Location: 23-25, Great Sutton Street, London, EC1V 0DN Classification: Carpets & Rugs - Manufacturers <b>Status: Active</b> Positional Accuracy: Automatically positioned to the address	A14NE (NE)	669	-	531849 182183
213	<b>Contemporary Trade Directory Entries</b> Name: Klaus-Peter Beckmann (Uk) Ltd Location: 21-22, Great Sutton Street, London, EC1V 0DY Classification: Printers <b>Status: Inactive</b> Positional Accuracy: Automatically positioned to the address	A14NE (NE)	678	-	531859 182182
213	<b>Contemporary Trade Directory Entries</b> Name: Nowy Styl Location: 21-22, Great Sutton Street, London, EC1V 0DY Classification: Furniture Manufacturers - Home & Office <b>Status: Inactive</b> Positional Accuracy: Manually positioned to the address or location	A14NE (NE)	678	-	531859 182182
213	<b>Contemporary Trade Directory Entries</b> Name: Silverline Office Equipment Location: 21-22, Great Sutton Street, London, EC1V 0DY Classification: Office Furniture & Equipment <b>Status: Active</b> Positional Accuracy: Automatically positioned to the address	A14NE (NE)	678	-	531859 182182
213	<b>Contemporary Trade Directory Entries</b> Name: West One Location: 44-48, Clerkenwell Road, London, EC1M 5PS Classification: Bathroom Fixtures - Manufacturers <b>Status: Active</b> Positional Accuracy: Manually positioned within the geographical locality	A14NE (E)	678	-	531866 182160
213	<b>Contemporary Trade Directory Entries</b> Name: Call Print Five Ltd Location: 32, Clerkenwell Road, London, EC1M 5PS Classification: Copying & Duplicating Services <b>Status: Inactive</b> Positional Accuracy: Automatically positioned to the address	A14NE (E)	707	-	531890 182182
213	<b>Contemporary Trade Directory Entries</b> Name: Swift Screen Printing Co Location: 1-3, Berry Street, London, EC1V 0AA Classification: Screen Process Printers <b>Status: Inactive</b> Positional Accuracy: Manually positioned to the address or location	A14NE (E)	707	-	531890 182182
213	<b>Contemporary Trade Directory Entries</b> Name: Milliken Location: 5, Berry Street, London, EC1V 0AA Classification: Carpets & Rugs - Manufacturers <b>Status: Active</b> Positional Accuracy: Automatically positioned to the address	A14NE (E)	707	-	531890 182182
214	<b>Contemporary Trade Directory Entries</b> Name: Interstuhl Ltd Location: 17, Brewhouse Yard, London, EC1V 4LA Classification: Office Furniture & Equipment <b>Status: Active</b> Positional Accuracy: Automatically positioned to the address	A19SW (NE)	644	-	531801 182232
215	<b>Contemporary Trade Directory Entries</b> Name: Hawkins Environmental Ltd Location: Flat 14, Pensioners Court, The Charterhouse, Charterhouse Square, London, EC1M 6AU Classification: Waste Processing Machinery <b>Status: Inactive</b> Positional Accuracy: Automatically positioned in the proximity of the address	A14NE (E)	646	-	531854 182083

Map ID	Details	Quadrant Reference (Compass Direction)	Estimated Distance From Site	Contact	NGR
215	<b>Contemporary Trade Directory Entries</b> Name: Kenetic Audio Location: 4 Charterhouse Sq, London, EC1M 6AU Classification: Electrical Engineers <b>Status: Active</b> Positional Accuracy: Manually positioned within the geographical locality	A14NE (E)	654	-	531869 182046
216	<b>Contemporary Trade Directory Entries</b> Name: Pindar Location: 7-10, Holborn Viaduct, London, EC1A 2AT Classification: Printers <b>Status: Inactive</b> Positional Accuracy: Automatically positioned to the address	A9NW (SE)	648	-	531734 181418
217	<b>Contemporary Trade Directory Entries</b> Name: Dabser Ltd Location: 14, East Market Building, London Central Markets, London, EC1A 9PQ Classification: Meat - Wholesale <b>Status: Active</b> Positional Accuracy: Automatically positioned to the address	A14SE (E)	649	-	531889 181781
217	<b>Contemporary Trade Directory Entries</b> Name: Darmenn & Curl Ltd Location: 8/10, East Market Building, London Central Markets, London, EC1A 9PQ Classification: Meat - Wholesale <b>Status: Active</b> Positional Accuracy: Automatically positioned to the address	A14SE (E)	649	-	531889 181781
217	<b>Contemporary Trade Directory Entries</b> Name: D P Meats Location: 16, East Market Building, London Central Markets, London, EC1A 9PQ Classification: Meat - Wholesale <b>Status: Active</b> Positional Accuracy: Automatically positioned to the address	A14SE (E)	649	-	531889 181781
217	<b>Contemporary Trade Directory Entries</b> Name: R H Thompson Ltd Location: 18, East Market Building, London Central Markets, London, EC1A 9PQ Classification: Meat - Wholesale <b>Status: Active</b> Positional Accuracy: Automatically positioned to the address	A14SE (E)	649	-	531889 181781
217	<b>Contemporary Trade Directory Entries</b> Name: H & C Meats Location: 17, East Market Building, London Central Markets, London, EC1A 9PQ Classification: Meat - Wholesale <b>Status: Inactive</b> Positional Accuracy: Automatically positioned to the address	A14SE (E)	649	-	531889 181781
217	<b>Contemporary Trade Directory Entries</b> Name: G Abrahams Ltd Location: 22, East Market Building, London Central Markets, London, EC1A 9PQ Classification: Meat - Wholesale <b>Status: Active</b> Positional Accuracy: Automatically positioned to the address	A14SE (E)	649	-	531889 181781
217	<b>Contemporary Trade Directory Entries</b> Name: M & L Offals Ltd Location: 14, East Market Building, London Central Markets, London, EC1A 9PQ Classification: Meat - Wholesale <b>Status: Inactive</b> Positional Accuracy: Automatically positioned to the address	A14SE (E)	649	-	531889 181781
217	<b>Contemporary Trade Directory Entries</b> Name: Market Provision Smithfield Ltd Location: 20, East Market Building, London Central Markets, London, EC1A 9PQ Classification: Meat - Wholesale <b>Status: Active</b> Positional Accuracy: Automatically positioned to the address	A14SE (E)	649	-	531889 181781
217	<b>Contemporary Trade Directory Entries</b> Name: R H Thompson & Co Ltd Location: 18, East Market Building, London Central Markets, London, EC1A 9PQ Classification: Meat - Wholesale <b>Status: Inactive</b> Positional Accuracy: Automatically positioned to the address	A14SE (E)	649	-	531889 181781
217	<b>Contemporary Trade Directory Entries</b> Name: T F K (Food Supplies) Ltd Location: 2/6, East Market Building, London Central Markets, London, EC1A 9PQ Classification: Meat - Wholesale <b>Status: Inactive</b> Positional Accuracy: Automatically positioned to the address	A14SE (E)	649	-	531889 181781



Map ID	Details	Quadrant Reference (Compass Direction)	Estimated Distance From Site	Contact	NGR
217	<b>Contemporary Trade Directory Entries</b> Name: Rhonda Wholesale Meats Ltd Location: 13/15, East Market Building, London Central Markets, London, EC1A 9PQ Classification: Meat - Wholesale <b>Status: Active</b> Positional Accuracy: Automatically positioned to the address	A14SE (E)	649	-	531889 181781
217	<b>Contemporary Trade Directory Entries</b> Name: Warman & Guttridge Ltd Location: 12, East Market Building, London Central Markets, London, EC1A 9PQ Classification: Meat - Wholesale <b>Status: Active</b> Positional Accuracy: Automatically positioned to the address	A14SE (E)	649	-	531889 181781
217	<b>Contemporary Trade Directory Entries</b> Name: Absalom Tribe Ltd Location: 21, East Market Building, London Central Markets, LONDON, EC1A 9PQ Classification: Meat - Wholesale <b>Status: Active</b> Positional Accuracy: Automatically positioned to the address	A14SE (E)	649	-	531889 181781
217	<b>Contemporary Trade Directory Entries</b> Name: Reeve & Co Ltd Location: 9-11, East Market Building, London Central Markets, London, EC1A 9PQ Classification: Meat - Wholesale <b>Status: Active</b> Positional Accuracy: Automatically positioned to the address	A14SE (E)	649	-	531889 181781
217	<b>Contemporary Trade Directory Entries</b> Name: M & L Offals Ltd Location: 14, East Market Building, London Central Markets, London, EC1A 9PQ Classification: Meat - Wholesale <b>Status: Inactive</b> Positional Accuracy: Automatically positioned to the address	A14SE (E)	649	-	531889 181781
217	<b>Contemporary Trade Directory Entries</b> Name: Vixelli Ltd Location: 14, East Market Building, London Central Markets, LONDON, EC1A 9PQ Classification: Meat - Wholesale <b>Status: Active</b> Positional Accuracy: Automatically positioned to the address	A14SE (E)	649	-	531889 181781
217	<b>Contemporary Trade Directory Entries</b> Name: H & C Meats Location: 17, East Market Building, London Central Markets, London, EC1A 9PQ Classification: Meat - Wholesale <b>Status: Inactive</b> Positional Accuracy: Automatically positioned to the address	A14SE (E)	649	-	531889 181781
217	<b>Contemporary Trade Directory Entries</b> Name: M & L Offals Location: 14, East Market Building, London Central Markets, London, EC1A 9PQ Classification: Meat - Wholesale <b>Status: Inactive</b> Positional Accuracy: Automatically positioned to the address	A14SE (E)	649	-	531889 181781
217	<b>Contemporary Trade Directory Entries</b> Name: H & C Location: 17, East Market Building, London Central Markets, London, EC1A 9PQ Classification: Meat - Wholesale <b>Status: Active</b> Positional Accuracy: Automatically positioned to the address	A14SE (E)	649	-	531889 181781
217	<b>Contemporary Trade Directory Entries</b> Name: M & L Offals Location: 14, East Market Building, London Central Markets, London, EC1A 9PQ Classification: Meat - Wholesale <b>Status: Inactive</b> Positional Accuracy: Automatically positioned to the address	A14SE (E)	649	-	531889 181781
217	<b>Contemporary Trade Directory Entries</b> Name: M & L Offals Location: 14, East Market Building, London Central Markets, London, EC1A 9PQ Classification: Meat - Wholesale <b>Status: Inactive</b> Positional Accuracy: Automatically positioned to the address	A14SE (E)	649	-	531889 181781
218	<b>Contemporary Trade Directory Entries</b> Name: Total Clean Location: 4, King's Cross Road, London, WC1X 9QA Classification: Commercial Cleaning Services <b>Status: Inactive</b> Positional Accuracy: Manually positioned to the address or location	A18SW (N)	650	-	530956 182554

Map ID	Details	Quadrant Reference (Compass Direction)	Estimated Distance From Site	Contact	NGR
219	<b>Contemporary Trade Directory Entries</b> Name: Smartline Location: 8, Sicilian Avenue, London, WC1A 2QD Classification: Dry Cleaners <b>Status: Inactive</b> Positional Accuracy: Automatically positioned to the address	A12SW (W)	651	-	530452 181648
219	<b>Contemporary Trade Directory Entries</b> Name: Smartline Collections Location: 8, Sicilian Avenue, London, WC1A 2QD Classification: Dry Cleaners <b>Status: Inactive</b> Positional Accuracy: Automatically positioned to the address	A12SW (W)	651	-	530452 181648
219	<b>Contemporary Trade Directory Entries</b> Name: Ciccone Location: 12, Sicilian Avenue, London, WC1A 2QD Classification: Shirt Makers <b>Status: Inactive</b> Positional Accuracy: Automatically positioned to the address	A12SW (W)	651	-	530452 181648
219	<b>Contemporary Trade Directory Entries</b> Name: Sky Photographic Services Ltd Location: 17-23, Southampton Row, London, WC1B 5HA Classification: Photographic Processors <b>Status: Inactive</b> Positional Accuracy: Automatically positioned to the address	A12SW (W)	671	-	530446 181612
220	<b>Contemporary Trade Directory Entries</b> Name: Robert Dyas Holding Ltd Location: 167-169, Fleet Street, London, EC4A 2EA Classification: Hardware <b>Status: Active</b> Positional Accuracy: Automatically positioned to the address	A8SE (S)	651	-	531331 181187
220	<b>Contemporary Trade Directory Entries</b> Name: Snappy Snaps Location: 59, Fleet Street, London, EC4Y 1JU Classification: Photographic Processors <b>Status: Inactive</b> Positional Accuracy: Automatically positioned to the address	A8SE (S)	689	-	531365 181156
220	<b>Contemporary Trade Directory Entries</b> Name: Snappy Snaps Location: 59, Fleet Street, London, EC4Y 1JU Classification: Photographic Processors <b>Status: Inactive</b> Positional Accuracy: Automatically positioned to the address	A8SE (S)	689	-	531365 181156
220	<b>Contemporary Trade Directory Entries</b> Name: Ryness Ltd Location: 54, Fleet Street, London, EC4Y 1JU Classification: Electrical Goods Sales, Manufacturers & Wholesalers <b>Status: Active</b> Positional Accuracy: Automatically positioned to the address	A8SE (S)	689	-	531341 181149
221	<b>Contemporary Trade Directory Entries</b> Name: White Location: 121-131, Rosebery Avenue, London, EC1R 4RF Classification: Furniture Manufacturers - Home & Office <b>Status: Active</b> Positional Accuracy: Automatically positioned to the address	A18NE (N)	659	-	531315 182606
222	<b>Contemporary Trade Directory Entries</b> Name: B & B Opticals Ltd Location: 5, Southampton Row, London, WC1B 5HA Classification: Optical Goods - Manufacturers <b>Status: Inactive</b> Positional Accuracy: Manually positioned to the address or location	A12SE (SW)	662	-	530480 181560
223	<b>Contemporary Trade Directory Entries</b> Name: Scotfax Location: Monomark House, 27, Old Gloucester Street, London, WC1N 3AF Classification: Photocopiers <b>Status: Active</b> Positional Accuracy: Automatically positioned to the address	A12SW (W)	664	-	530387 181874
223	<b>Contemporary Trade Directory Entries</b> Name: Blitz It Location: Monomark House, 27, Old Gloucester Street, London, WC1N 3AF Classification: Commercial Cleaning Services <b>Status: Active</b> Positional Accuracy: Automatically positioned to the address	A12SW (W)	664	-	530387 181874

Map ID	Details	Quadrant Reference (Compass Direction)	Estimated Distance From Site	Contact	NGR
223	<b>Contemporary Trade Directory Entries</b> Name: Aquarama Ltd Location: Ground Floor Flat, 27, Old Gloucester Street, London, WC1N 3AF Classification: Boilers - Servicing, Replacements & Repairs <b>Status: Active</b> Positional Accuracy: Automatically positioned to the address	A12SW (W)	664	-	530387 181874
223	<b>Contemporary Trade Directory Entries</b> Name: Damp Direct Ltd Location: 27, Old Gloucester Street, London, WC1N 3AF Classification: Damp & Dry Rot Control <b>Status: Inactive</b> Positional Accuracy: Automatically positioned to the address	A12SW (W)	664	-	530387 181874
223	<b>Contemporary Trade Directory Entries</b> Name: Standard Office Cleaning Uk Ltd Location: 27, Old Gloucester Street, London, WC1N 3AF Classification: Commercial Cleaning Services <b>Status: Inactive</b> Positional Accuracy: Manually positioned to the address or location	A12SW (W)	664	-	530387 181874
223	<b>Contemporary Trade Directory Entries</b> Name: Natrelle Ltd Location: 27, Old Gloucester Street, London, WC1N 3AF Classification: Cosmetic Manufacturers <b>Status: Active</b> Positional Accuracy: Automatically positioned to the address	A12SW (W)	664	-	530387 181874
223	<b>Contemporary Trade Directory Entries</b> Name: Stonegate Cleaning Location: Ground Floor Flat, 27, Old Gloucester Street, London, WC1N 3AF Classification: Commercial Cleaning Services <b>Status: Active</b> Positional Accuracy: Automatically positioned to the address	A12SW (W)	664	-	530387 181874
223	<b>Contemporary Trade Directory Entries</b> Name: Fresh Up Cleaning Location: Flat 1-4, 27, Old Gloucester Street, London, WC1N 3AF Classification: Cleaning Services - Domestic <b>Status: Active</b> Positional Accuracy: Automatically positioned to the address	A12SW (W)	664	-	530387 181874
223	<b>Contemporary Trade Directory Entries</b> Name: Euro Freight Forwarders Location: 27, Old Gloucester Street, London, WC1N 3AF Classification: Freight Forwarders <b>Status: Inactive</b> Positional Accuracy: Automatically positioned to the address	A12SW (W)	665	-	530387 181874
223	<b>Contemporary Trade Directory Entries</b> Name: Imperial Cleaning Co Location: 27 Old Gloucester Street, London, WC1N 3AF Classification: Cleaning Services - Domestic <b>Status: Active</b> Positional Accuracy: Manually positioned to the address or location	A12SW (W)	665	-	530387 181874
223	<b>Contemporary Trade Directory Entries</b> Name: Autotrade-It Location: 27, Old Gloucester Street, London, WC1N 3AF Classification: Car Dealers <b>Status: Active</b> Positional Accuracy: Manually positioned within the geographical locality	A12SW (W)	665	-	530387 181874
223	<b>Contemporary Trade Directory Entries</b> Name: G P Systems Ltd Location: Monomark House, 27, Old Gloucester Street, London, WC1N 3AX Classification: Window Film Manufacturers and Dealers <b>Status: Inactive</b> Positional Accuracy: Manually positioned to the address or location	A12SW (W)	673	-	530380 181857
223	<b>Contemporary Trade Directory Entries</b> Name: Asl Breakdown Assist Location: Monomark House, 27, Old Gloucester Street, London, WC1N 3AX Classification: Breakdown and Recovery <b>Status: Active</b> Positional Accuracy: Manually positioned to the address or location	A12SW (W)	673	-	530380 181857
224	<b>Contemporary Trade Directory Entries</b> Name: Azoprint Ltd Location: 44 Kingsway, London, WC2B 6EL Classification: Copying & Duplicating Services <b>Status: Active</b> Positional Accuracy: Manually positioned within the geographical locality	A7NE (SW)	672	-	530607 181364

Map ID	Details	Quadrant Reference (Compass Direction)	Estimated Distance From Site	Contact	NGR
224	<b>Contemporary Trade Directory Entries</b> Name: Azo Print Location: Ranstad Employment Services, 44-46, Kingsway, London, WC2B 6EL Classification: Printers <b>Status: Active</b> Positional Accuracy: Manually positioned to the address or location	A7NE (SW)	672	-	530607 181364
225	<b>Contemporary Trade Directory Entries</b> Name: Whistle Dry Cleaners Location: 53, Long Lane, London, EC1A 9EJ Classification: Dry Cleaners <b>Status: Active</b> Positional Accuracy: Automatically positioned to the address	A14SE (E)	673	-	531907 181729
226	<b>Contemporary Trade Directory Entries</b> Name: Prestige Dry Cleaners Location: 1, Chancery Lane, London, WC2A 1LF Classification: Dry Cleaners <b>Status: Active</b> Positional Accuracy: Automatically positioned to the address	A8SE (S)	674	-	531180 181148
226	<b>Contemporary Trade Directory Entries</b> Name: Kall Kwik Location: 14, Fleet Street, London, EC4Y 1AU Classification: Printers <b>Status: Active</b> Positional Accuracy: Automatically positioned to the address	A8SE (S)	720	-	531168 181103
227	<b>Contemporary Trade Directory Entries</b> Name: W P Ltd Location: 1 Hare Pl, 47 Fleet St, London, EC4Y 1BJ Classification: Printers <b>Status: Inactive</b> Positional Accuracy: Manually positioned to the address or location	A8SE (S)	686	-	531302 181145
227	<b>Contemporary Trade Directory Entries</b> Name: Thames Digital Reprographics Location: Mitre House, 44-46, Fleet Street, London, EC4Y 1BN Classification: Printers <b>Status: Inactive</b> Positional Accuracy: Manually positioned to the address or location	A8SE (S)	686	-	531290 181144
228	<b>Contemporary Trade Directory Entries</b> Name: National Hospital For Neurology & Neuro Surgery Location: Queen Square, London, WC1N 3BG Classification: Hospitals <b>Status: Active</b> Positional Accuracy: Automatically positioned to the address	A12NW (W)	688	-	530375 182032
229	<b>Contemporary Trade Directory Entries</b> Name: Nitek Western Division Ltd Location: Queens House, 55-56, Lincoln's Inn Fields, London, WC2A 3LJ Classification: Oil Companies <b>Status: Inactive</b> Positional Accuracy: Manually positioned to the address or location	A7NE (SW)	688	-	530653 181302
229	<b>Contemporary Trade Directory Entries</b> Name: Orthopedic Resources Location: Queens House, 55-56, Lincoln's Inn Fields, London, WC2A 3LJ Classification: Disability Equipment - Manufacturers & Suppliers <b>Status: Inactive</b> Positional Accuracy: Manually positioned to the address or location	A7NE (SW)	688	-	530653 181302
230	<b>Contemporary Trade Directory Entries</b> Name: Dry Cleaning Direct Location: 111, Kingsway, London, WC2B 6PP Classification: Dry Cleaners <b>Status: Active</b> Positional Accuracy: Manually positioned to the address or location	A7NE (SW)	690	-	530530 181425
230	<b>Contemporary Trade Directory Entries</b> Name: The Color Co Location: 105-107, Kingsway, London, WC2B 6QY Classification: Copying & Duplicating Services <b>Status: Inactive</b> Positional Accuracy: Automatically positioned to the address	A7NE (SW)	705	-	530536 181393
231	<b>Contemporary Trade Directory Entries</b> Name: Jeeves Of Belgravia Location: 131, Fleet Street, London, EC4A 2BH Classification: Dry Cleaners <b>Status: Active</b> Positional Accuracy: Automatically positioned to the address	A9SW (SE)	692	-	531491 181196

Map ID	Details	Quadrant Reference (Compass Direction)	Estimated Distance From Site	Contact	NGR
232	<b>Contemporary Trade Directory Entries</b> Name: Snappy Snaps Location: 6, Victoria Colonnade, Southampton Row, London, WC1B 5HP Classification: Photographic Processors <b>Status: Inactive</b> Positional Accuracy: Automatically positioned to the address	A12SW (W)	692	-	530388 181703
232	<b>Contemporary Trade Directory Entries</b> Name: Buck & Ryan Ltd Location: Victoria House, Southampton Row, London, WC1B 4DA Classification: Hardware <b>Status: Inactive</b> Positional Accuracy: Automatically positioned to the address	A12SW (W)	692	-	530388 181703
232	<b>Contemporary Trade Directory Entries</b> Name: Sinclair Knight Merz (Europe) Ltd Location: Victoria House, Southampton Row, London, WC1B 4DA Classification: Engineers - General <b>Status: Active</b> Positional Accuracy: Manually positioned to the address or location	A12SW (W)	692	-	530388 181703
233	<b>Contemporary Trade Directory Entries</b> Name: Pest & Vermin Control Service Location: Fleet St, London, EC4Y 1EU Classification: Pest & Vermin Control <b>Status: Inactive</b> Positional Accuracy: Manually positioned to the road within the address or location	A8SE (S)	695	-	531442 181174
233	<b>Contemporary Trade Directory Entries</b> Name: 24 Hr Waste Collection Location: Fleet St, London, EC4Y 1EU Classification: Waste Disposal Services <b>Status: Inactive</b> Positional Accuracy: Manually positioned to the road within the address or location	A8SE (SE)	699	-	531455 181174
233	<b>Contemporary Trade Directory Entries</b> Name: B B A Group Plc Location: 70, Fleet Street, London, EC4Y 1EU Classification: Industrial Engineers <b>Status: Inactive</b> Positional Accuracy: Automatically positioned to the address	A8SE (S)	716	-	531446 181153
234	<b>Contemporary Trade Directory Entries</b> Name: Abacus Printing Ltd Location: 34-38, Gloucester Way, London, EC1R 0BN Classification: Printing Engineering Services <b>Status: Inactive</b> Positional Accuracy: Automatically positioned to the address	A19NW (NE)	698	-	531522 182584
234	<b>Contemporary Trade Directory Entries</b> Name: Abacus Printing Co Ltd Location: 34-38, Gloucester Way, London, EC1R 0BN Classification: Printers <b>Status: Inactive</b> Positional Accuracy: Automatically positioned to the address	A19NW (NE)	698	-	531522 182584
234	<b>Contemporary Trade Directory Entries</b> Name: Abacus Printing Co Ltd Location: 34-38, Gloucester Way, London, EC1R 0BN Classification: Printers <b>Status: Inactive</b> Positional Accuracy: Automatically positioned to the address	A19NW (NE)	698	-	531522 182584
234	<b>Contemporary Trade Directory Entries</b> Name: Abacus Printing Co Ltd Location: 34-38, Gloucester Way, LONDON, EC1R 0BN Classification: Printers <b>Status: Inactive</b> Positional Accuracy: Automatically positioned to the address	A19NW (NE)	698	-	531522 182584
234	<b>Contemporary Trade Directory Entries</b> Name: Cheyne & Close Location: 14-16 Meredith St, London, EC1R 0AE Classification: Metal Finishing Services <b>Status: Active</b> Positional Accuracy: Manually positioned to the address or location	A19NW (NE)	713	-	531529 182597
234	<b>Contemporary Trade Directory Entries</b> Name: Delta Design Studio Ltd Location: Unit 2, 14-16, Meredith Street, London, EC1R 0AB Classification: Bookbinding & Equipment <b>Status: Active</b> Positional Accuracy: Automatically positioned to the address	A19NW (NE)	714	-	531529 182598

Map ID	Details	Quadrant Reference (Compass Direction)	Estimated Distance From Site	Contact	NGR
234	<b>Contemporary Trade Directory Entries</b> Name: Arcadia Stone Ltd Location: Kashmoor House, 40-41, Whiskin Street, London, EC1R 0BP Classification: Printers <b>Status: Inactive</b> Positional Accuracy: Automatically positioned to the address	A19NW (NE)	714	-	531529 182598
234	<b>Contemporary Trade Directory Entries</b> Name: Queensbury Press Location: Kashmoor House, 40-41, Whiskin Street, London, EC1R 0BP Classification: Printers <b>Status: Inactive</b> Positional Accuracy: Manually positioned to the address or location	A19NW (NE)	714	-	531529 182598
234	<b>Contemporary Trade Directory Entries</b> Name: Harley Dental Laboratory Ltd Location: Studio 1, Kashmoore House, 14-16 Meredith St, London, EC1R 0AE Classification: Medical & Dental Laboratories <b>Status: Inactive</b> Positional Accuracy: Manually positioned to the address or location	A19NW (NE)	714	-	531528 182598
235	<b>Contemporary Trade Directory Entries</b> Name: Cardtoons Ltd Location: 6, Southampton Place, London, WC1A 2DB Classification: Greeting Card Publishers & Wholesalers <b>Status: Inactive</b> Positional Accuracy: Automatically positioned to the address	A12SW (SW)	703	-	530427 181578
236	<b>Contemporary Trade Directory Entries</b> Name: Btg Plc Location: 5, Fleet Place, London, EC4M 7RD Classification: Pharmaceutical Manufacturers & Distributors <b>Status: Active</b> Positional Accuracy: Automatically positioned to the address	A9NW (SE)	703	-	531650 181268
237	<b>Contemporary Trade Directory Entries</b> Name: Datawind Location: 3, Bloomsbury Place, London, WC1A 2QL Classification: Electronic Equipment - Manufacturers & Assemblers <b>Status: Inactive</b> Positional Accuracy: Manually positioned to the address or location	A12SW (W)	712	-	530350 181778
238	<b>Contemporary Trade Directory Entries</b> Name: St Bartholomews Hospital (London) Location: St. Bartholomews Hospital, West Smithfield, London, EC1A 7BE Classification: Hospitals <b>Status: Inactive</b> Positional Accuracy: Automatically positioned to the address	A9NE (SE)	718	-	531869 181492
238	<b>Contemporary Trade Directory Entries</b> Name: Barts & The London Nhs Trust Location: St. Bartholomews Hospital, West Smithfield, London, EC1A 7BE Classification: Hospitals <b>Status: Inactive</b> Positional Accuracy: Automatically positioned to the address	A9NE (SE)	718	-	531869 181492
239	<b>Contemporary Trade Directory Entries</b> Name: Clublets.Com Location: 20, Long Lane, London, EC1A 9HL Classification: Electronic Equipment - Manufacturers & Assemblers <b>Status: Inactive</b> Positional Accuracy: Manually positioned to the address or location	A14SE (E)	719	-	531960 181794
239	<b>Contemporary Trade Directory Entries</b> Name: Office Cleaning Services Location: Long Lane, London, EC1A 9ET Classification: Cleaning Services - Domestic <b>Status: Inactive</b> Positional Accuracy: Manually positioned to the road within the address or location	A14SE (E)	745	-	531986 181788
239	<b>Contemporary Trade Directory Entries</b> Name: Slide Show Location: 24, Middle Street, London, EC1A 7JA Classification: Printers <b>Status: Active</b> Positional Accuracy: Automatically positioned to the address	A14SE (E)	758	-	531998 181774
239	<b>Contemporary Trade Directory Entries</b> Name: 24 Hour Electrician Location: The call centre, Long La, London, EC1A 9ET Classification: Electrical Engineers <b>Status: Inactive</b> Positional Accuracy: Manually positioned to the road within the address or location	A14SE (E)	778	-	532020 181806



Map ID	Details	Quadrant Reference (Compass Direction)	Estimated Distance From Site	Contact	NGR
239	<b>Contemporary Trade Directory Entries</b> Name: R E Systems Location: 80-83, Long Lane, London, EC1A 9ET Classification: Photocopiers <b>Status: Active</b> Positional Accuracy: Automatically positioned to the address	A14SE (E)	782	-	532024 181796
239	<b>Contemporary Trade Directory Entries</b> Name: Josef Gartner & Co (Uk) Ltd Location: 84-85, Long Lane, London, EC1A 9ET Classification: Cladding Suppliers & Installers <b>Status: Inactive</b> Positional Accuracy: Automatically positioned to the address	A14SE (E)	789	-	532031 181799
240	<b>Contemporary Trade Directory Entries</b> Name: Tools For Schools Ltd Location: 12-14, Berry Street, London, EC1V 0AQ Classification: Recycling Centres <b>Status: Inactive</b> Positional Accuracy: Manually positioned to the address or location	A19SE (NE)	723	-	531883 182244
240	<b>Contemporary Trade Directory Entries</b> Name: Ocean Connect Location: 15, Northburgh Street, London, EC1V 0JR Classification: Oil Companies <b>Status: Active</b> Positional Accuracy: Automatically positioned to the address	A19SE (NE)	734	-	531888 182259
240	<b>Contemporary Trade Directory Entries</b> Name: Humanscale Location: 13, Northburgh Street, London, EC1V 0JP Classification: Office Furniture & Equipment <b>Status: Active</b> Positional Accuracy: Automatically positioned to the address	A19SE (NE)	745	-	531898 182263
240	<b>Contemporary Trade Directory Entries</b> Name: The Furniture Practice Ltd Location: 13, Northburgh Street, London, EC1V 0JP Classification: Furniture Manufacturers - Home & Office <b>Status: Inactive</b> Positional Accuracy: Manually positioned to the address or location	A19SE (NE)	745	-	531898 182263
240	<b>Contemporary Trade Directory Entries</b> Name: Cards Made Easy Location: 9, Northburgh Street, London, EC1V 0AH Classification: Printers <b>Status: Active</b> Positional Accuracy: Automatically positioned to the address	A19SE (NE)	775	-	531927 182274
240	<b>Contemporary Trade Directory Entries</b> Name: Ivor Solutions Location: 9, Northburgh Street, London, EC1V 0AH Classification: Printers <b>Status: Active</b> Positional Accuracy: Manually positioned to the address or location	A19SE (NE)	775	-	531927 182274
241	<b>Contemporary Trade Directory Entries</b> Name: The Feel Good Drinks Co Location: 5-8, Hardwick Street, London, EC1R 4RG Classification: Soft Drinks - Manufacturers <b>Status: Active</b> Positional Accuracy: Manually positioned to the address or location	A18NE (N)	723	-	531335 182667
242	<b>Contemporary Trade Directory Entries</b> Name: Bennets Location: 77, Kingsway, London, WC2B 6ST Classification: Electrical Goods Sales, Manufacturers & Wholesalers <b>Status: Inactive</b> Positional Accuracy: Automatically positioned to the address	A7NE (SW)	724	-	530566 181332
242	<b>Contemporary Trade Directory Entries</b> Name: Smartline Location: 73, Kingsway, London, WC2B 6SR Classification: Dry Cleaners <b>Status: Inactive</b> Positional Accuracy: Automatically positioned to the address	A7NE (SW)	729	-	530574 181317
242	<b>Contemporary Trade Directory Entries</b> Name: Smart Line Location: 73, Kingsway, LONDON, WC2B 6SR Classification: Dry Cleaners <b>Status: Inactive</b> Positional Accuracy: Automatically positioned to the address	A7NE (SW)	729	-	530574 181317

Map ID	Details	Quadrant Reference (Compass Direction)	Estimated Distance From Site	Contact	NGR
243	<b>Contemporary Trade Directory Entries</b> Name: Lawson Ward & Gammage Ltd Location: Berry House, 4, Berry Street, London, EC1V 0AE Classification: Jewellery Manufacturers & Repairers <b>Status: Active</b> Positional Accuracy: Automatically positioned to the address	A14NE (NE)	729	-	531904 182207
243	<b>Contemporary Trade Directory Entries</b> Name: Artomatic Location: 13-14, Great Sutton Street, London, EC1V 0BX Classification: Screen Process Printers <b>Status: Inactive</b> Positional Accuracy: Automatically positioned to the address	A14NE (NE)	735	-	531910 182210
243	<b>Contemporary Trade Directory Entries</b> Name: Ansorg Location: 30, Clerkenwell Road, London, EC1M 5PG Classification: Lighting Manufacturers <b>Status: Inactive</b> Positional Accuracy: Automatically positioned to the address	A14NE (E)	743	-	531926 182187
243	<b>Contemporary Trade Directory Entries</b> Name: Reprocraft Imaging & Print Ltd Location: 11, Northburgh Street, London, EC1V 0AN Classification: Printers <b>Status: Inactive</b> Positional Accuracy: Automatically positioned to the address	A19SE (NE)	764	-	531917 182269
243	<b>Contemporary Trade Directory Entries</b> Name: Ttf Communicats Location: 11, Northburgh Street, London, EC1V 0AN Classification: Printers <b>Status: Inactive</b> Positional Accuracy: Manually positioned to the address or location	A19SE (NE)	764	-	531917 182269
243	<b>Contemporary Trade Directory Entries</b> Name: Allermuir Location: 11, Northburgh Street, London, EC1V 0AN Classification: Furniture Manufacturers - Home & Office <b>Status: Active</b> Positional Accuracy: Automatically positioned to the address	A19SE (NE)	764	-	531917 182269
243	<b>Contemporary Trade Directory Entries</b> Name: Compass Litho Ltd Location: 5-8, Great Sutton Street, London, EC1V 0BX Classification: Printers <b>Status: Inactive</b> Positional Accuracy: Automatically positioned to the address	A14NE (NE)	770	-	531941 182225
243	<b>Contemporary Trade Directory Entries</b> Name: Gerald Freed Chain Ltd Location: 5-8, Great Sutton Street, London, EC1V 0BX Classification: Jewellery Manufacturers & Repairers <b>Status: Inactive</b> Positional Accuracy: Automatically positioned to the address	A14NE (NE)	770	-	531941 182225
243	<b>Contemporary Trade Directory Entries</b> Name: Daubin (Uk) Ltd Location: 12-16, Clerkenwell Road, London, EC1M 5PQ Classification: Office Furniture & Equipment <b>Status: Active</b> Positional Accuracy: Automatically positioned to the address	A14NE (E)	774	-	531953 182205
243	<b>Contemporary Trade Directory Entries</b> Name: Pie Enterprises Location: 12-16, Clerkenwell Road, London, EC1M 5PQ Classification: Disability Equipment - Manufacturers & Suppliers <b>Status: Inactive</b> Positional Accuracy: Automatically positioned to the address	A14NE (E)	774	-	531953 182205
243	<b>Contemporary Trade Directory Entries</b> Name: Room Systems Location: 12-16, Clerkenwell Road, London, EC1M 5PQ Classification: Storage & Shelving Systems Manufacturers <b>Status: Inactive</b> Positional Accuracy: Automatically positioned to the address	A14NE (E)	774	-	531953 182205
243	<b>Contemporary Trade Directory Entries</b> Name: Natural Elements Location: 53-56, Great Sutton Street, London, EC1V 0DG Classification: Office Furniture & Equipment <b>Status: Active</b> Positional Accuracy: Automatically positioned to the address	A19SE (NE)	777	-	531936 182256

Map ID	Details	Quadrant Reference (Compass Direction)	Estimated Distance From Site	Contact	NGR
244	<b>Contemporary Trade Directory Entries</b> Name: Forco Laundry Location: 264, St. John Street, London, EC1V 4PE Classification: Laundries & Launderettes <b>Status:</b> Inactive Positional Accuracy: Automatically positioned to the address	A19SW (NE)	731	-	531651 182544
245	<b>Contemporary Trade Directory Entries</b> Name: Nowy Styl Location: Dallington St, London, EC1V 0BQ Classification: Furniture Manufacturers - Home & Office <b>Status:</b> Active Positional Accuracy: Manually positioned within the geographical locality	A19SE (NE)	734	-	531851 182330
246	<b>Contemporary Trade Directory Entries</b> Name: D1 Oils Location: 33-37, Charterhouse Square, London, EC1M 6EA Classification: Fuel Dealers <b>Status:</b> Inactive Positional Accuracy: Automatically positioned to the address	A14SE (E)	738	-	531980 181865
246	<b>Contemporary Trade Directory Entries</b> Name: Buckley Deane Wakefield Location: Lindsey House, 40-42, Charterhouse Street, London, EC1M 6JN Classification: Printers <b>Status:</b> Active Positional Accuracy: Automatically positioned to the address	A14SE (E)	777	-	532019 181875
246	<b>Contemporary Trade Directory Entries</b> Name: T M Services Ltd Location: 5, Charterhouse Square, London, EC1M 6PX Classification: Oil & Gas Extraction <b>Status:</b> Inactive Positional Accuracy: Automatically positioned to the address	A14NE (E)	782	-	532021 181922
246	<b>Contemporary Trade Directory Entries</b> Name: Falkland Gold & Minerals Ltd Location: 5, Charterhouse Square, London, EC1M 6EE Classification: Coal Mining <b>Status:</b> Inactive Positional Accuracy: Automatically positioned to the address	A14NE (E)	782	-	532021 181922
246	<b>Contemporary Trade Directory Entries</b> Name: Ascent Resources Plc Location: 5, Charterhouse Square, London, EC1M 6EE Classification: Oil & Gas Exploration Supplies & Services <b>Status:</b> Active Positional Accuracy: Automatically positioned to the address	A14NE (E)	782	-	532021 181922
247	<b>Contemporary Trade Directory Entries</b> Name: Ocasia Location: 107-111 Fleet St, London, EC4A 2AB Classification: Cargo Handling Services <b>Status:</b> Active Positional Accuracy: Manually positioned to the address or location	A9SW (SE)	740	-	531597 181192
247	<b>Contemporary Trade Directory Entries</b> Name: Photosport Location: Ludgate House, 107-111, Fleet Street, London, EC4A 2AB Classification: Photographic Processors <b>Status:</b> Inactive Positional Accuracy: Manually positioned to the address or location	A9SW (SE)	746	-	531608 181191
247	<b>Contemporary Trade Directory Entries</b> Name: Taylor Bloxham Ltd Location: Ludgate House, 107-111, Fleet Street, London, EC4A 2AB Classification: Printers <b>Status:</b> Inactive Positional Accuracy: Manually positioned to the address or location	A9SW (SE)	747	-	531608 181191
247	<b>Contemporary Trade Directory Entries</b> Name: R G Scales Location: 5, Farringdon Street, London, EC4M 7LH Classification: Bookbinders <b>Status:</b> Inactive Positional Accuracy: Automatically positioned to the address	A9SW (SE)	753	-	531651 181209
248	<b>Contemporary Trade Directory Entries</b> Name: Capri Exclusive Location: 148, Southampton Row, London, WC1B 5AG Classification: Dry Cleaners <b>Status:</b> Active Positional Accuracy: Automatically positioned to the address	A12NW (W)	745	-	530306 181927

Map ID	Details	Quadrant Reference (Compass Direction)	Estimated Distance From Site	Contact	NGR
248	<b>Contemporary Trade Directory Entries</b> Name: Drew Marine Uk Location: New Premier House, 150, Southampton Row, London, WC1B 5AL Classification: Marine Equipment & Supplies <b>Status: Active</b> Positional Accuracy: Automatically positioned to the address	A12NW (W)	757	-	530296 181949
248	<b>Contemporary Trade Directory Entries</b> Name: Energy Market Consultants Location: 150, Southampton Row, London, WC1B 5AN Classification: Oil & Gas Exploration Supplies & Services <b>Status: Active</b> Positional Accuracy: Manually positioned to the address or location	A12NW (W)	757	-	530296 181949
249	<b>Contemporary Trade Directory Entries</b> Name: David Charles Childrens Wear Ltd Location: 65, King's Cross Road, London, WC1X 9LW Classification: Clothing & Fabrics - Manufacturers <b>Status: Inactive</b> Positional Accuracy: Automatically positioned to the address	A18NW (NW)	749	-	530838 182623
249	<b>Contemporary Trade Directory Entries</b> Name: Texaco Location: 71-91, King's Cross Road, London, WC1X 9LN Classification: Petrol Filling Stations - 24 Hour <b>Status: Inactive</b> Positional Accuracy: Automatically positioned to the address	A17NE (NW)	792	-	530802 182656
249	<b>Contemporary Trade Directory Entries</b> Name: Treadway Flow Control Location: 26-30, Cubitt Street, London, WC1X 0LS Classification: Pumps - Sales, Servicing & Repairs <b>Status: Inactive</b> Positional Accuracy: Automatically positioned to the address	A17NE (NW)	810	-	530785 182669
250	<b>Contemporary Trade Directory Entries</b> Name: Peter Scott Fire Consultant Location: 36, Lloyd Baker Street, London, WC1X 9AB Classification: Fire Escapes & Evacuation Equipment <b>Status: Inactive</b> Positional Accuracy: Automatically positioned to the address	A18NW (N)	752	-	531032 182685
251	<b>Contemporary Trade Directory Entries</b> Name: Danka Uk Plc Location: 65, Kingsway, London, WC2B 6QT Classification: Photocopiers <b>Status: Inactive</b> Positional Accuracy: Automatically positioned to the address	A7NE (SW)	753	-	530582 181277
252	<b>Contemporary Trade Directory Entries</b> Name: Link Location: 93, Fleet Street, London, EC4Y 1DH Classification: Telecommunications Equipment & Systems <b>Status: Inactive</b> Positional Accuracy: Automatically positioned to the address	A9SW (SE)	759	-	531563 181154
252	<b>Contemporary Trade Directory Entries</b> Name: Colorama Location: 94, Fleet Street, London, EC4Y 1DH Classification: Photographic Processors <b>Status: Inactive</b> Positional Accuracy: Automatically positioned to the address	A9SW (SE)	759	-	531563 181154
252	<b>Contemporary Trade Directory Entries</b> Name: Fresh Collection Ltd Location: 3, Bride Court, London, EC4Y 8DU Classification: Dry Cleaners <b>Status: Inactive</b> Positional Accuracy: Automatically positioned to the address	A9SW (SE)	799	-	531604 181129
253	<b>Contemporary Trade Directory Entries</b> Name: Mobil Gas Marketing Ltd Location: Mobil Court, 3, Clements Inn, London, WC2A 2AZ Classification: Gas Suppliers <b>Status: Inactive</b> Positional Accuracy: Automatically positioned to the address	A8SW (S)	761	-	530875 181109
253	<b>Contemporary Trade Directory Entries</b> Name: Associated British Ports Holdings Ltd Location: Aldwych House, 71-91, Aldwych, London, WC2B 4HN Classification: Ports, Docks & Harbours <b>Status: Active</b> Positional Accuracy: Automatically positioned to the address	A8SW (S)	786	-	530830 181097

Map ID	Details	Quadrant Reference (Compass Direction)	Estimated Distance From Site	Contact	NGR
253	<b>Contemporary Trade Directory Entries</b> Name: Saint-Gobain Plc Location: Aldwych House, 81, Aldwych, London, WC2B 4HQ Classification: Builders' Merchants <b>Status: Inactive</b> Positional Accuracy: Automatically positioned to the address	A8SW (S)	786	-	530830 181097
253	<b>Contemporary Trade Directory Entries</b> Name: Cooper Lancaster Brewers Location: Aldwych House, 71-91, Aldwych, London, WC2B 4EL Classification: Brewers <b>Status: Inactive</b> Positional Accuracy: Automatically positioned to the address	A8SW (S)	786	-	530830 181097
254	<b>Contemporary Trade Directory Entries</b> Name: Continental Electronics Location: 61-66, Russell Square, London, WC1B 5BA Classification: Fax Machines <b>Status: Inactive</b> Positional Accuracy: Automatically positioned to the address	A12NW (W)	772	-	530286 182004
255	<b>Contemporary Trade Directory Entries</b> Name: K D W Ltd Location: Unit 12 37-42 Compton St, London, EC1V 0AP Classification: Printers <b>Status: Inactive</b> Positional Accuracy: Automatically positioned to the address	A19SE (NE)	785	-	531880 182380
255	<b>Contemporary Trade Directory Entries</b> Name: Q U Design Location: 37-42 Compton St, London, EC1V 0AP Classification: Printers <b>Status: Inactive</b> Positional Accuracy: Automatically positioned to the address	A19SE (NE)	785	-	531880 182380
255	<b>Contemporary Trade Directory Entries</b> Name: Smith Graphics (London) Location: Unit 2 37-42 Compton St, London, EC1V 0AP Classification: Printers <b>Status: Inactive</b> Positional Accuracy: Automatically positioned to the address	A19SE (NE)	785	-	531880 182380
255	<b>Contemporary Trade Directory Entries</b> Name: First Impressions (City) Ltd Location: 37-42, Compton Street, London, EC1V 0AP Classification: Printers <b>Status: Inactive</b> Positional Accuracy: Automatically positioned to the address	A19SE (NE)	790	-	531881 182387
255	<b>Contemporary Trade Directory Entries</b> Name: Curtins Ltd Location: Unit 5, 40, Compton Street, London, EC1V 0BD Classification: Engineering Services <b>Status: Active</b> Positional Accuracy: Automatically positioned to the address	A19SE (NE)	790	-	531881 182387
255	<b>Contemporary Trade Directory Entries</b> Name: Clerkenwell Press Location: 37-42, Compton Street, London, EC1V 0AP Classification: Printers <b>Status: Inactive</b> Positional Accuracy: Manually positioned to the address or location	A19SE (NE)	790	-	531881 182387
255	<b>Contemporary Trade Directory Entries</b> Name: Colour Imaging Location: 37-42, Compton Street, London, EC1V 0AP Classification: Printers <b>Status: Inactive</b> Positional Accuracy: Automatically positioned to the address	A19SE (NE)	790	-	531881 182387
255	<b>Contemporary Trade Directory Entries</b> Name: Ikon Document Services Location: 37-42, Compton Street, London, EC1V 0AP Classification: Printers <b>Status: Inactive</b> Positional Accuracy: Automatically positioned to the address	A19SE (NE)	790	-	531881 182387
255	<b>Contemporary Trade Directory Entries</b> Name: Proofing House Location: 37-42, Compton Street, London, EC1V 0AP Classification: Printers <b>Status: Inactive</b> Positional Accuracy: Automatically positioned to the address	A19SE (NE)	790	-	531881 182387

Map ID	Details	Quadrant Reference (Compass Direction)	Estimated Distance From Site	Contact	NGR
255	<b>Contemporary Trade Directory Entries</b> Name: Proofing House Location: 37-42, Compton Street, London, EC1V 0AP Classification: Printers - Glass, Metal, Plastics Etc. <b>Status: Inactive</b> Positional Accuracy: Automatically positioned to the address	A19SE (NE)	790	-	531881 182387
255	<b>Contemporary Trade Directory Entries</b> Name: Anatolia Logistics Ltd Location: 89, Goswell Road, London, EC1V 7ER Classification: Freight Forwarders <b>Status: Inactive</b> Positional Accuracy: Automatically positioned to the address	A19SE (NE)	826	-	531927 182382
255	<b>Contemporary Trade Directory Entries</b> Name: Soude Jewellers Ltd Location: 91, Goswell Road, London, EC1V 7EX Classification: Jewellery Manufacturers & Repairers <b>Status: Inactive</b> Positional Accuracy: Automatically positioned to the address	A19SE (NE)	829	-	531925 182392
255	<b>Contemporary Trade Directory Entries</b> Name: Knoll International Location: 91 Goswell Rd, London, EC1V 7EX Classification: Furniture Manufacturers - Home & Office <b>Status: Active</b> Positional Accuracy: Manually positioned to the address or location	A19SE (NE)	830	-	531925 182392
255	<b>Contemporary Trade Directory Entries</b> Name: Spunkies Imaging Location: 93-99, Goswell Road, London, EC1V 7EY Classification: Photographic Processors <b>Status: Inactive</b> Positional Accuracy: Automatically positioned to the address	A19SE (NE)	831	-	531915 182409
255	<b>Contemporary Trade Directory Entries</b> Name: Msl Interiors Ltd Location: Flat 1, The Design Works, 93-99, Goswell Road, London, EC1V 7EY Classification: Office Furniture & Equipment <b>Status: Active</b> Positional Accuracy: Automatically positioned to the address	A19SE (NE)	831	-	531915 182409
256	<b>Contemporary Trade Directory Entries</b> Name: C P I Location: 22, Bloomsbury Square, London, WC1A 2NS Classification: Printers <b>Status: Inactive</b> Positional Accuracy: Manually positioned to the address or location	A12SW (W)	789	-	530281 181728
256	<b>Contemporary Trade Directory Entries</b> Name: The Bath Press Location: 22, Bloomsbury Square, London, WC1A 2NS Classification: Printers <b>Status: Inactive</b> Positional Accuracy: Automatically positioned to the address	A12SW (W)	790	-	530281 181728
257	<b>Contemporary Trade Directory Entries</b> Name: Printing Aspects Ltd Location: 1-3 Newbury St, London, EC1A 7HU Classification: Printers <b>Status: Active</b> Positional Accuracy: Manually positioned to the address or location	A14SE (E)	792	-	532029 181744
257	<b>Contemporary Trade Directory Entries</b> Name: Printing Aspects Location: 34-37 Bartholomew Clo, London, EC1A 7JN Classification: Printers <b>Status: Inactive</b> Positional Accuracy: Automatically positioned to the address	A14SE (E)	806	-	532040 181720
257	<b>Contemporary Trade Directory Entries</b> Name: Lister Joinery Ltd Location: 11-12, Half Moon Court, London, EC1A 7LB Classification: Joinery Manufacturers <b>Status: Inactive</b> Positional Accuracy: Automatically positioned to the address	A14SE (E)	822	-	532058 181733
258	<b>Contemporary Trade Directory Entries</b> Name: Mysynergy Ltd Location: New Connaught Rooms, 61-63, Great Queen Street, London, WC2B 5DA Classification: Cleaning Services - Commercial <b>Status: Inactive</b> Positional Accuracy: Automatically positioned to the address	A7NE (SW)	794	-	530499 181301



Map ID	Details	Quadrant Reference (Compass Direction)	Estimated Distance From Site	Contact	NGR
258	<b>Contemporary Trade Directory Entries</b> Name: Mysynergy Location: New Connaught Rooms, 61-63, Great Queen Street, London, WC2B 5DA Classification: Commercial Cleaning Services <b>Status:</b> Inactive Positional Accuracy: Automatically positioned to the address	A7NE (SW)	794	-	530499 181301
259	<b>Contemporary Trade Directory Entries</b> Name: Poole Waite & Co Ltd Location: 3, Clerkenwell Road, London, EC1M 5PE Classification: Hardware <b>Status:</b> Active Positional Accuracy: Automatically positioned to the address	A14NE (E)	800	-	531987 182183
259	<b>Contemporary Trade Directory Entries</b> Name: The Colour Co Location: 1-5, Clerkenwell Road, London, EC1M 5PA Classification: Photo & Digital Imaging Bureaus <b>Status:</b> Inactive Positional Accuracy: Automatically positioned to the address	A14NE (E)	800	-	531987 182183
259	<b>Contemporary Trade Directory Entries</b> Name: Saint'S Photographic & Catering Services Ltd Location: 1, Clerkenwell Road, London, EC1M 5PA Classification: Photographic Processors <b>Status:</b> Inactive Positional Accuracy: Automatically positioned to the address	A14NE (E)	807	-	531995 182181
260	<b>Contemporary Trade Directory Entries</b> Name: Interface Ltd Location: 1, Northburgh Street, London, EC1V 0AL Classification: Floorcoverings - Manufacturers & Wholesalers <b>Status:</b> Active Positional Accuracy: Automatically positioned to the address	A19SE (NE)	801	-	531949 182286
261	<b>Contemporary Trade Directory Entries</b> Name: Greenergy Location: 198 High Holborn, London, WC1V 7BD Classification: Energy Efficient Products and Services <b>Status:</b> Active Positional Accuracy: Manually positioned within the geographical locality	A7NW (SW)	810	-	530365 181461
262	<b>Contemporary Trade Directory Entries</b> Name: Sundancer Ltd Location: Elite House, 40-42, Parker Street, London, WC2B 5PQ Classification: Distribution Services <b>Status:</b> Inactive Positional Accuracy: Manually positioned to the address or location	A7NW (SW)	811	-	530453 181327
262	<b>Contemporary Trade Directory Entries</b> Name: The London Aesthetic Clinic Ltd Location: 23, Great Queen Street, London, WC2B 5BB Classification: Electrolysis <b>Status:</b> Active Positional Accuracy: Automatically positioned to the address	A7NW (SW)	813	-	530465 181310
263	<b>Contemporary Trade Directory Entries</b> Name: Scott'S Location: 65, Ludgate Hill, London, EC4M 7JH Classification: Dry Cleaners <b>Status:</b> Active Positional Accuracy: Automatically positioned to the address	A9SW (SE)	815	-	531680 181154
264	<b>Contemporary Trade Directory Entries</b> Name: Elliot Technical Services Location: Flat 116, The Triangle, Cyrus Street, London, EC1V 0AR Classification: Catering Equipment - Servicing & Repairs <b>Status:</b> Active Positional Accuracy: Automatically positioned to the address	A19SE (NE)	817	-	531846 182479
265	<b>Contemporary Trade Directory Entries</b> Name: Exxonmobile International Location: St. Catherine's House, 2, Kingsway, London, WC2B 6HA Classification: Oil & Gas Exploration Supplies & Services <b>Status:</b> Inactive Positional Accuracy: Automatically positioned to the address	A7SE (SW)	820	-	530736 181098
265	<b>Contemporary Trade Directory Entries</b> Name: Interconnector Location: 61, Aldwych, London, WC2B 4AE Classification: Gas Suppliers <b>Status:</b> Inactive Positional Accuracy: Manually positioned to the address or location	A7SE (SW)	820	-	530736 181098

Map ID	Details	Quadrant Reference (Compass Direction)	Estimated Distance From Site	Contact	NGR
266	<b>Contemporary Trade Directory Entries</b> Name: Wace Location: Goswell Rd, London, EC1V 7EY Classification: Printers <b>Status: Inactive</b> Positional Accuracy: Manually positioned to the road within the address or location	A19SE (NE)	820	-	531990 182236
266	<b>Contemporary Trade Directory Entries</b> Name: W W Hawes Printers Ltd Location: Craft House, 88, Goswell Road, London, EC1V 7DB Classification: Printers <b>Status: Inactive</b> Positional Accuracy: Automatically positioned to the address	A19SE (NE)	837	-	531999 182263
267	<b>Contemporary Trade Directory Entries</b> Name: Bupa Hospitals Location: Bupa House, 15-19, Bloomsbury Way, London, WC1A 2BA Classification: Hospitals <b>Status: Inactive</b> Positional Accuracy: Automatically positioned to the address	A7NW (SW)	824	-	530314 181534
268	<b>Contemporary Trade Directory Entries</b> Name: Noble Denton Europe Ltd Location: Noble House, 131, Aldersgate Street, London, EC1A 4EB Classification: Marine Engineers <b>Status: Inactive</b> Positional Accuracy: Automatically positioned to the address	A14NE (E)	826	-	532067 181895
268	<b>Contemporary Trade Directory Entries</b> Name: Classic Clean Location: 135, Aldersgate Street, London, EC1A 4JA Classification: Dry Cleaners <b>Status: Inactive</b> Positional Accuracy: Automatically positioned to the address	A14SE (E)	836	-	532079 181859
269	<b>Contemporary Trade Directory Entries</b> Name: Production Relief Ltd Location: 14-15, Newbury Street, London, EC1A 7HU Classification: Printers <b>Status: Inactive</b> Positional Accuracy: Automatically positioned to the address	A14SE (E)	826	-	532066 181768
270	<b>Contemporary Trade Directory Entries</b> Name: Margo Selby Location: 4-11, Galen Place, London, WC1A 2JR Classification: Textile Manufacturing <b>Status: Active</b> Positional Accuracy: Automatically positioned to the address	A12SW (W)	826	-	530272 181628
271	<b>Contemporary Trade Directory Entries</b> Name: Rotrax Engineering Services Ltd Location: 123, Aldersgate Street, London, EC1A 4JQ Classification: Mechanical Engineers <b>Status: Inactive</b> Positional Accuracy: Manually positioned to the address or location	A14NE (E)	831	-	532068 181941
271	<b>Contemporary Trade Directory Entries</b> Name: Tolas Healthcare Packaging Location: 126, Aldersgate Street, London, EC1A 4JQ Classification: Packaging & Wrapping Equipment & Supplies <b>Status: Inactive</b> Positional Accuracy: Manually positioned to the address or location	A14NE (E)	834	-	532072 181932
271	<b>Contemporary Trade Directory Entries</b> Name: V T Cleaning Location: 126, Aldersgate Street, London, EC1A 4JQ Classification: Commercial Cleaning Services <b>Status: Inactive</b> Positional Accuracy: Manually positioned to the address or location	A14NE (E)	834	-	532072 181932
272	<b>Contemporary Trade Directory Entries</b> Name: City Copy Centre Ltd Location: 4, Charterhouse Buildings, London, EC1M 7AN Classification: Copying & Duplicating Services <b>Status: Active</b> Positional Accuracy: Automatically positioned to the address	A14NE (E)	836	-	532035 182146
273	<b>Contemporary Trade Directory Entries</b> Name: Box Clever Graphic Solutions Location: 73-75 Goswell Rd, London, EC1V 7ER Classification: Printers <b>Status: Inactive</b> Positional Accuracy: Manually positioned to the road within the address or location	A19SE (NE)	836	-	531949 182364

Map ID	Details	Quadrant Reference (Compass Direction)	Estimated Distance From Site	Contact	NGR
273	<b>Contemporary Trade Directory Entries</b> Name: Girsberger London Location: 104-110, Goswell Road, London, EC1V 7DH Classification: Seating Manufacturers <b>Status: Inactive</b> Positional Accuracy: Automatically positioned to the address	A19SE (NE)	842	-	531982 182312
273	<b>Contemporary Trade Directory Entries</b> Name: Clearest Colour Works Ltd Location: 1 Bastwick St, London, EC1V 3NU Classification: Lithographic Plate Makers <b>Status: Inactive</b> Positional Accuracy: Manually positioned to the address or location	A19SE (NE)	848	-	531980 182332
273	<b>Contemporary Trade Directory Entries</b> Name: Silverts Ltd Location: 116-120, Goswell Road, London, EC1V 7DP Classification: Clothing & Fabrics - Manufacturers <b>Status: Inactive</b> Positional Accuracy: Automatically positioned to the address	A19SE (NE)	851	-	531978 182343
273	<b>Contemporary Trade Directory Entries</b> Name: Sagal Location: 77, Bastwick Street, London, EC1V 3PZ Classification: Office Furniture & Equipment <b>Status: Active</b> Positional Accuracy: Automatically positioned to the address	A19SE (NE)	865	-	532005 182319
274	<b>Contemporary Trade Directory Entries</b> Name: Britannia Catering Equipment Location: 10 Brunswick Shopping Centre, London, WC1N 1AF Classification: Catering Equipment <b>Status: Inactive</b> Positional Accuracy: Manually positioned to the address or location	A12NW (W)	840	-	530268 182204
274	<b>Contemporary Trade Directory Entries</b> Name: Central Service & Maintenance Location: Flat 1, Foundling Court, Brunswick Centre, London, WC1N 1AN Classification: Catering Equipment - Servicing & Repairs <b>Status: Inactive</b> Positional Accuracy: Automatically positioned to the address	A12NW (W)	870	-	530239 182214
275	<b>Contemporary Trade Directory Entries</b> Name: Chile Copper Ltd Location: York House, 23, Kingsway, London, WC2B 6UJ Classification: Metal Industries - Primary <b>Status: Inactive</b> Positional Accuracy: Manually positioned to the address or location	A7SE (SW)	842	-	530648 181119
275	<b>Contemporary Trade Directory Entries</b> Name: Paperclip International Location: Imperial House, 15-19 7th Floor, Kingsway, London, WC2B 6UN Classification: Greeting Card Publishers & Wholesalers <b>Status: Inactive</b> Positional Accuracy: Manually positioned to the address or location	A7SE (SW)	856	-	530656 181098
275	<b>Contemporary Trade Directory Entries</b> Name: Delta Plc Location: 1, Kingsway, London, WC2B 6NP Classification: Engineers - General <b>Status: Inactive</b> Positional Accuracy: Automatically positioned to the address	A7SE (SW)	885	-	530663 181061
275	<b>Contemporary Trade Directory Entries</b> Name: Analysts Inland Service Incorporated Location: 1, Kingsway, London, WC2B 6XD Classification: Oil & Gas Extraction <b>Status: Inactive</b> Positional Accuracy: Automatically positioned to the address	A7SE (SW)	885	-	530663 181061
276	<b>Contemporary Trade Directory Entries</b> Name: Staverton Ltd Location: 4, Old Bailey, London, EC4M 7BG Classification: Furniture Manufacturers - Home & Office <b>Status: Inactive</b> Positional Accuracy: Automatically positioned to the address	A9SW (SE)	845	-	531776 181186
276	<b>Contemporary Trade Directory Entries</b> Name: Sketchley Retail Ltd Location: 64, Ludgate Hill, London, EC4M 7HX Classification: Dry Cleaners <b>Status: Inactive</b> Positional Accuracy: Automatically positioned to the address	A9SW (SE)	856	-	531776 181173

Map ID	Details	Quadrant Reference (Compass Direction)	Estimated Distance From Site	Contact	NGR
276	<b>Contemporary Trade Directory Entries</b> Name: Reprocopy Location: 39, Ludgate Hill, London, EC4M 7JN Classification: Printers <b>Status: Active</b> Positional Accuracy: Automatically positioned to the address	A9SW (SE)	888	-	531782 181137
276	<b>Contemporary Trade Directory Entries</b> Name: City Binders Book Binders Ltd Location: 39, Ludgate Hill, London, EC4M 7JN Classification: Bookbinding & Equipment <b>Status: Active</b> Positional Accuracy: Automatically positioned to the address	A9SW (SE)	888	-	531782 181137
276	<b>Contemporary Trade Directory Entries</b> Name: Mds Hygiene Support Ltd Location: 29, Ludgate Hill, London, EC4M 7JE Classification: Commercial Cleaning Services <b>Status: Inactive</b> Positional Accuracy: Manually positioned to the address or location	A9SW (SE)	910	-	531810 181130
277	<b>Contemporary Trade Directory Entries</b> Name: Coronation Power Ltd Location: 108, Aldersgate Street, LONDON, EC1A 4JQ Classification: Windmills & Wind Power Equipment <b>Status: Active</b> Positional Accuracy: Automatically positioned to the address	A14NE (E)	852	-	532079 182005
277	<b>Contemporary Trade Directory Entries</b> Name: Abracadabra Services Ltd Location: 10, Glasshouse Yard, London, EC1A 4JN Classification: Commercial Cleaning Services <b>Status: Inactive</b> Positional Accuracy: Automatically positioned to the address	A14NE (E)	853	-	532077 182022
277	<b>Contemporary Trade Directory Entries</b> Name: Warwick Services Ltd Location: 10, Glasshouse Yard, London, EC1A 4JN Classification: Carpet, Curtain & Upholstery Cleaners <b>Status: Active</b> Positional Accuracy: Manually positioned to the address or location	A14NE (E)	853	-	532077 182022
278	<b>Contemporary Trade Directory Entries</b> Name: David Lloyd Location: 42, Amwell Street, London, EC1R 1XT Classification: Dairies <b>Status: Inactive</b> Positional Accuracy: Automatically positioned to the address	A18NE (N)	853	-	531202 182806
278	<b>Contemporary Trade Directory Entries</b> Name: New Amwell Laundry Location: 48, Amwell Street, London, EC1R 1XS Classification: Laundries & Launderettes <b>Status: Inactive</b> Positional Accuracy: Automatically positioned to the address	A18NE (N)	891	-	531193 182845
279	<b>Contemporary Trade Directory Entries</b> Name: Simon Harrison Location: 18, Stukeley Street, LONDON, WC2B 5LR Classification: Jewellery Manufacturers & Repairers <b>Status: Active</b> Positional Accuracy: Automatically positioned to the address	A7NW (SW)	855	-	530353 181391
280	<b>Contemporary Trade Directory Entries</b> Name: Williamslea Location: 191, Strand, London, WC2R 1DT Classification: Copying & Duplicating Services <b>Status: Inactive</b> Positional Accuracy: Automatically positioned to the address	A8SW (S)	869	-	530965 180981
281	<b>Contemporary Trade Directory Entries</b> Name: Brunner Location: Old St, London, EC1V 9HL Classification: Office Furniture & Equipment <b>Status: Active</b> Positional Accuracy: Manually positioned to the address or location	A19SE (E)	869	-	532038 182250
281	<b>Contemporary Trade Directory Entries</b> Name: Wilkhahn Ltd Location: 5-23, Old Street, London, EC1V 9HL Classification: Office Furniture & Equipment <b>Status: Inactive</b> Positional Accuracy: Automatically positioned to the address	A19SE (E)	870	-	532038 182251

Map ID	Details	Quadrant Reference (Compass Direction)	Estimated Distance From Site	Contact	NGR
281	<b>Contemporary Trade Directory Entries</b> Name: Leather Fashions Ltd Location: 5-23, Old Street, London, EC1V 9HL Classification: Leather Products - Manufacturers & Suppliers <b>Status:</b> Inactive Positional Accuracy: Manually positioned to the address or location	A19SE (E)	870	-	532038 182251
281	<b>Contemporary Trade Directory Entries</b> Name: Omega Print Services Location: 5, Old Street, London, EC1V 9HL Classification: Printers <b>Status:</b> Inactive Positional Accuracy: Manually positioned to the address or location	A19SE (E)	870	-	532038 182251
281	<b>Contemporary Trade Directory Entries</b> Name: Think Unit 4 Furniture Ltd Location: 5, Old Street, London, EC1V 9HL Classification: Office Furniture & Equipment <b>Status:</b> Inactive Positional Accuracy: Manually positioned to the address or location	A19SE (E)	870	-	532038 182251
281	<b>Contemporary Trade Directory Entries</b> Name: Lensvelte (Uk) Ltd Location: 5-23, Old Street, London, EC1V 9HL Classification: Office Furniture & Equipment <b>Status:</b> Inactive Positional Accuracy: Manually positioned to the address or location	A19SE (E)	870	-	532038 182251
281	<b>Contemporary Trade Directory Entries</b> Name: Dynamobel Ltd Location: 19-21, Old Street, London, EC1V 9BA Classification: Furniture Manufacturers - Home & Office <b>Status:</b> Active Positional Accuracy: Manually positioned to the address or location	A19SE (E)	876	-	532049 182238
281	<b>Contemporary Trade Directory Entries</b> Name: Teczoom Location: 5, Crescent Row, London, EC1Y 0SP Classification: Engineering Services <b>Status:</b> Active Positional Accuracy: Automatically positioned to the address	A14NE (E)	879	-	532066 182197
281	<b>Contemporary Trade Directory Entries</b> Name: Forma 5 Location: 14-18, Old Street, London, EC1V 9BH Classification: Furniture Manufacturers - Home & Office <b>Status:</b> Active Positional Accuracy: Automatically positioned to the address	A19SE (E)	909	-	532088 182226
282	<b>Contemporary Trade Directory Entries</b> Name: European Motors Location: 135, Goswell Road, London, EC1V 7JY Classification: Car Body Repairs <b>Status:</b> Inactive Positional Accuracy: Automatically positioned to the address	A19SE (NE)	874	-	531886 182520
282	<b>Contemporary Trade Directory Entries</b> Name: Seamless Fashion Location: 210 Goswell Rd, London, EC1V 7ET Classification: Textile Manufacturing <b>Status:</b> Inactive Positional Accuracy: Manually positioned to the road within the address or location	A19SE (NE)	901	-	531894 182552
282	<b>Contemporary Trade Directory Entries</b> Name: Goswell Litho Location: 186, Goswell Road, London, EC1V 7DT Classification: Printers <b>Status:</b> Inactive Positional Accuracy: Automatically positioned to the address	A19SE (NE)	907	-	531922 182528
282	<b>Contemporary Trade Directory Entries</b> Name: London Forge Ltd Location: 12 Lever St, London, EC1V 3RB Classification: Blacksmiths & Forgemasters <b>Status:</b> Inactive Positional Accuracy: Manually positioned to the road within the address or location	A19NE (NE)	946	-	531938 182570
282	<b>Contemporary Trade Directory Entries</b> Name: Paul Slade & Co Ltd Location: 17-19, Lever Street, London, EC1V 3QU Classification: Jewellery Manufacturers & Repairers <b>Status:</b> Inactive Positional Accuracy: Automatically positioned to the address	A19SE (NE)	955	-	531961 182557

Map ID	Details	Quadrant Reference (Compass Direction)	Estimated Distance From Site	Contact	NGR
282	<b>Contemporary Trade Directory Entries</b> Name: Slade Location: 17-19, Lever Street, London, EC1V 3QU Classification: Jewellery Manufacturers & Repairers <b>Status:</b> Inactive Positional Accuracy: Automatically positioned to the address	A19SE (NE)	955	-	531961 182557
283	<b>Contemporary Trade Directory Entries</b> Name: Camera City Location: 16, Little Russell Street, London, WC1A 2HL Classification: Photographic Equipment Repairs <b>Status:</b> Active Positional Accuracy: Automatically positioned to the address	A12SW (W)	875	-	530230 181601
283	<b>Contemporary Trade Directory Entries</b> Name: Pest Free Location: 22, Little Russell Street, London, WC1A 2HL Classification: Pest & Vermin Control <b>Status:</b> Inactive Positional Accuracy: Manually positioned to the address or location	A12SW (W)	907	-	530203 181579
283	<b>Contemporary Trade Directory Entries</b> Name: Pest Free (Uk) Ltd Location: 22, Little Russell Street, London, WC1A 2HL Classification: Pest & Vermin Control <b>Status:</b> Inactive Positional Accuracy: Manually positioned to the address or location	A12SW (W)	907	-	530203 181579
283	<b>Contemporary Trade Directory Entries</b> Name: Blackmatch Litho Ltd Location: E, 24, Little Russell Street, London, WC1A 2HS Classification: Printers <b>Status:</b> Inactive Positional Accuracy: Automatically positioned to the address	A12SW (W)	919	-	530192 181573
283	<b>Contemporary Trade Directory Entries</b> Name: Icon Imaging Services Ltd Location: E, 24, Little Russell Street, London, WC1A 2HS Classification: Photo & Digital Imaging Bureaus <b>Status:</b> Inactive Positional Accuracy: Automatically positioned to the address	A12SW (W)	919	-	530192 181573
283	<b>Contemporary Trade Directory Entries</b> Name: Addari Osseo Lab Location: 8f, Gilbert Place, London, WC1A 2JD Classification: Medical & Dental Laboratories <b>Status:</b> Active Positional Accuracy: Manually positioned to the address or location	A12SW (W)	921	-	530188 181579
284	<b>Contemporary Trade Directory Entries</b> Name: Exchem Plc Location: Commonwealth House, 1-19, New Oxford Street, London, WC1A 1NF Classification: Chemicals & Allied Products <b>Status:</b> Inactive Positional Accuracy: Automatically positioned to the address	A7NW (SW)	876	-	530293 181457
284	<b>Contemporary Trade Directory Entries</b> Name: Copy Express (London) Ltd Location: 15-17, New Oxford Street, London, WC1A 1BA Classification: Copying & Duplicating Services <b>Status:</b> Active Positional Accuracy: Automatically positioned to the address	A7NW (SW)	876	-	530292 181457
284	<b>Contemporary Trade Directory Entries</b> Name: K I (Uk) Ltd Location: 149-153, High Holborn, London, WC1V 6PJ Classification: Office Furniture & Equipment <b>Status:</b> Inactive Positional Accuracy: Automatically positioned to the address	A7NW (SW)	876	-	530293 181457
284	<b>Contemporary Trade Directory Entries</b> Name: Ki (Uk) Ltd Location: 149-153, High Holborn, London, WC1V 6PJ Classification: Furniture Manufacturers - Home & Office <b>Status:</b> Active Positional Accuracy: Automatically positioned to the address	A7NW (SW)	876	-	530293 181457
285	<b>Contemporary Trade Directory Entries</b> Name: Personal Touch Location: Flat 74, O'Donnell Court, Brunswick Centre, London, WC1N 1NY Classification: Commercial Cleaning Services <b>Status:</b> Inactive Positional Accuracy: Automatically positioned to the address	A17SW (NW)	881	-	530278 182324



Map ID	Details	Quadrant Reference (Compass Direction)	Estimated Distance From Site	Contact	NGR
285	<b>Contemporary Trade Directory Entries</b> Name: Robert Dyas Location: 37, Brunswick Centre, London, WC1N 1AF Classification: Hardware <b>Status: Active</b> Positional Accuracy: Automatically positioned to the address	A17SW (NW)	909	-	530247 182327
286	<b>Contemporary Trade Directory Entries</b> Name: Blue Moon Digital Ltd Location: 137-149, Goswell Road, London, EC1V 7ET Classification: Photo & Digital Imaging Bureaus <b>Status: Inactive</b> Positional Accuracy: Manually positioned to the address or location	A19SE (NE)	883	-	531863 182559
286	<b>Contemporary Trade Directory Entries</b> Name: Heronsgate Ltd Location: 137-149, Goswell Road, London, EC1V 7ET Classification: Printers <b>Status: Inactive</b> Positional Accuracy: Automatically positioned to the address	A19SE (NE)	883	-	531863 182559
286	<b>Contemporary Trade Directory Entries</b> Name: The Thinking Printing Co Ltd Location: 137-149, Goswell Road, London, EC1V 7ET Classification: Printers <b>Status: Inactive</b> Positional Accuracy: Automatically positioned to the address	A19SE (NE)	883	-	531863 182559
286	<b>Contemporary Trade Directory Entries</b> Name: Cbc City Print Location: 137-149, Goswell Road, London, EC1V 7ET Classification: Printers <b>Status: Inactive</b> Positional Accuracy: Manually positioned to the address or location	A19SE (NE)	883	-	531863 182559
286	<b>Contemporary Trade Directory Entries</b> Name: London Express Cleaning Location: 137-149, Goswell Road, London, EC1V 7ET Classification: Cleaning Services - Domestic <b>Status: Inactive</b> Positional Accuracy: Automatically positioned to the address	A19SE (NE)	883	-	531863 182559
286	<b>Contemporary Trade Directory Entries</b> Name: London Express Location: Suite 304, Davina House, Goswell Rd, London, EC1V 7ET Classification: Cleaning Services - Domestic <b>Status: Inactive</b> Positional Accuracy: Manually positioned to the address or location	A19SE (NE)	884	-	531863 182561
286	<b>Contemporary Trade Directory Entries</b> Name: Nazim Shafiev Location: 137-149, Goswell Road, London, EC1V 7ET Classification: Electronic Component Manufacturers & Distributors <b>Status: Active</b> Positional Accuracy: Manually positioned to the address or location	A19NE (NE)	893	-	531871 182565
287	<b>Contemporary Trade Directory Entries</b> Name: Jim'S Cleaning Services Ltd Location: Flat 18, 7, Seaford Street, London, WC1H 8JD Classification: Commercial Cleaning Services <b>Status: Inactive</b> Positional Accuracy: Automatically positioned to the address	A17NE (NW)	885	-	530477 182575
288	<b>Contemporary Trade Directory Entries</b> Name: Cityclean Quality Clothes Care Location: 24, Goswell Road, London, EC1M 7AA Classification: Dry Cleaners <b>Status: Active</b> Positional Accuracy: Automatically positioned to the address	A14NE (E)	889	-	532095 182117
288	<b>Contemporary Trade Directory Entries</b> Name: City Hardware Location: 4-10, Goswell Road, London, EC1M 7AA Classification: Hardware <b>Status: Active</b> Positional Accuracy: Automatically positioned to the address	A14NE (E)	895	-	532108 182077
289	<b>Contemporary Trade Directory Entries</b> Name: Associated British Foods Plc (Pensions) Location: 50-51, Russell Square, London, WC1B 4JU Classification: Food Products - Manufacturers <b>Status: Active</b> Positional Accuracy: Automatically positioned to the address	A12SW (W)	890	-	530161 181875

Map ID	Details	Quadrant Reference (Compass Direction)	Estimated Distance From Site	Contact	NGR
290	<b>Contemporary Trade Directory Entries</b> Name: Margolis Office Environment Ltd Location: Laser House, 132-140, Goswell Road, London, EC1V 7DY Classification: Office Furniture & Equipment <b>Status: Active</b> Positional Accuracy: Automatically positioned to the address	A19SE (NE)	890	-	531988 182405
290	<b>Contemporary Trade Directory Entries</b> Name: One-O-One Photographic Ltd Location: Laser House, 132-140, Goswell Road, London, EC1V 7DY Classification: Photographic Processors <b>Status: Inactive</b> Positional Accuracy: Automatically positioned to the address	A19SE (NE)	890	-	531988 182405
290	<b>Contemporary Trade Directory Entries</b> Name: P P S Fineprint Location: Laser House, 132-140, Goswell Road, London, EC1V 7DY Classification: Printers <b>Status: Inactive</b> Positional Accuracy: Automatically positioned to the address	A19SE (NE)	890	-	531988 182405
290	<b>Contemporary Trade Directory Entries</b> Name: Screaming Colour Location: 2, Pear Tree Street, London, EC1V 3SB Classification: Printers <b>Status: Active</b> Positional Accuracy: Automatically positioned to the address	A19SE (NE)	890	-	531988 182405
290	<b>Contemporary Trade Directory Entries</b> Name: Office Furniture Express Location: Laser House, 132-140, Goswell Road, London, EC1V 7DY Classification: Office Furniture & Equipment <b>Status: Active</b> Positional Accuracy: Automatically positioned to the address	A19SE (NE)	890	-	531988 182405
291	<b>Contemporary Trade Directory Entries</b> Name: Amwell Dry Cleaners Location: 41, Amwell Street, London, EC1R 1UR Classification: Dry Cleaners <b>Status: Inactive</b> Positional Accuracy: Automatically positioned to the address	A18NE (N)	892	-	531160 182844
292	<b>Contemporary Trade Directory Entries</b> Name: National Rail Location: 40, Bernard Street, London, WC1N 1BY Classification: Railways <b>Status: Inactive</b> Positional Accuracy: Automatically positioned to the address	A12NW (W)	892	-	530198 182161
293	<b>Contemporary Trade Directory Entries</b> Name: Covent Garden Laminates Ltd Location: 11-13, Macklin Street, London, WC2B 5NH Classification: Lamination & Encapsulation Services <b>Status: Active</b> Positional Accuracy: Automatically positioned to the address	A7NW (SW)	894	-	530342 181337
293	<b>Contemporary Trade Directory Entries</b> Name: Blue Stone Procurement Location: 11-13, Macklin Street, London, WC2B 5NH Classification: Printers <b>Status: Inactive</b> Positional Accuracy: Manually positioned to the address or location	A7NW (SW)	894	-	530342 181337
293	<b>Contemporary Trade Directory Entries</b> Name: Convent Garden Laminates Ltd Location: 11-13, Macklin Street, London, WC2B 5NH Classification: Print Finishes <b>Status: Active</b> Positional Accuracy: Automatically positioned to the address	A7NW (SW)	894	-	530342 181337
293	<b>Contemporary Trade Directory Entries</b> Name: Maxim Services Location: 11-13, Macklin Street, London, WC2B 5NH Classification: Printers <b>Status: Active</b> Positional Accuracy: Automatically positioned to the address	A7NW (SW)	907	-	530331 181329
293	<b>Contemporary Trade Directory Entries</b> Name: Patrick O'Brien Location: 181, Drury Lane, London, WC2B 5QF Classification: Trolley, Truck & Barrow Makers <b>Status: Inactive</b> Positional Accuracy: Automatically positioned to the address	A7NW (SW)	926	-	530309 181329

Map ID	Details	Quadrant Reference (Compass Direction)	Estimated Distance From Site	Contact	NGR
293	<b>Contemporary Trade Directory Entries</b> Name: Optelma Lighting Ltd Location: 179, Drury Lane, London, WC2B 5QF Classification: Lighting Manufacturers <b>Status: Inactive</b> Positional Accuracy: Automatically positioned to the address	A7NW (SW)	934	-	530312 181311
293	<b>Contemporary Trade Directory Entries</b> Name: Optelma Lighting Ltd Location: 179, Drury Lane, London, WC2B 5QF Classification: Lighting Manufacturers <b>Status: Inactive</b> Positional Accuracy: Automatically positioned to the address	A7NW (SW)	934	-	530312 181311
293	<b>Contemporary Trade Directory Entries</b> Name: Snappy Snaps Location: 175, Drury Lane, London, WC2B 5QF Classification: Photographic Processors <b>Status: Inactive</b> Positional Accuracy: Automatically positioned to the address	A7NW (SW)	939	-	530315 181297
293	<b>Contemporary Trade Directory Entries</b> Name: Virgin Energy Location: 62-70, Shorts Gardens, London, WC2H 9AH Classification: Gas Companies <b>Status: Inactive</b> Positional Accuracy: Automatically positioned to the address	A7NW (SW)	978	-	530286 181270
294	<b>Contemporary Trade Directory Entries</b> Name: Express Dairies Location: 7, Wakefield Street, London, WC1N 1PG Classification: Dairies <b>Status: Inactive</b> Positional Accuracy: Automatically positioned to the address	A17SW (NW)	897	-	530348 182458
295	<b>Contemporary Trade Directory Entries</b> Name: Haworth (Uk) Ltd Location: 10, New Oxford Street, London, WC1A 1EE Classification: Office Furniture & Equipment <b>Status: Inactive</b> Positional Accuracy: Automatically positioned to the address	A7NW (SW)	897	-	530251 181496
296	<b>Contemporary Trade Directory Entries</b> Name: Prism Rail Plc Location: 32, Ludgate Hill, London, EC4M 7DR Classification: Railways <b>Status: Inactive</b> Positional Accuracy: Automatically positioned to the address	A9SE (SE)	902	-	531837 181163
296	<b>Contemporary Trade Directory Entries</b> Name: Serabi Mining Location: 30-32, Ludgate Hill, London, EC4M 7DR Classification: Coal Mining <b>Status: Inactive</b> Positional Accuracy: Automatically positioned to the address	A9SE (SE)	902	-	531837 181163
296	<b>Contemporary Trade Directory Entries</b> Name: Serabi Mining Location: 30-32, Ludgate Hill, London, EC4M 7DR Classification: Mineral Merchants <b>Status: Active</b> Positional Accuracy: Automatically positioned to the address	A9SE (SE)	902	-	531837 181163
296	<b>Contemporary Trade Directory Entries</b> Name: Protherics Plc Location: 5 Ludgate Hill, London, EC4M 7AA Classification: Pharmaceutical Manufacturers & Distributors <b>Status: Inactive</b> Positional Accuracy: Manually positioned to the address or location	A9SE (SE)	940	-	531850 181124
297	<b>Contemporary Trade Directory Entries</b> Name: Lightbox Creative Services Ltd Location: 141-143, Drury Lane, London, WC2B 5TB Classification: Printers <b>Status: Inactive</b> Positional Accuracy: Automatically positioned to the address	A7SW (SW)	905	-	530455 181187
298	<b>Contemporary Trade Directory Entries</b> Name: Eupac Location: Russell Sq, London, WC1B 4JP Classification: Marine Electrical Services <b>Status: Inactive</b> Positional Accuracy: Manually positioned to the road within the address or location	A12SW (W)	916	-	530135 181881

Map ID	Details	Quadrant Reference (Compass Direction)	Estimated Distance From Site	Contact	NGR
298	<b>Contemporary Trade Directory Entries</b> Name: City Facilities Management Ltd Location: 45, Russell Square, London, WC1B 4JP Classification: Air Conditioning & Refrigeration Contractors <b>Status: Inactive</b> Positional Accuracy: Manually positioned to the address or location	A11SE (W)	932	-	530121 181843
299	<b>Contemporary Trade Directory Entries</b> Name: Active Power Electrical Location: B, 335, St. John Street, London, EC1V 4LB Classification: Electrolysis <b>Status: Inactive</b> Positional Accuracy: Automatically positioned to the address	A19NW (NE)	918	-	531547 182812
299	<b>Contemporary Trade Directory Entries</b> Name: Complete Print Ltd Location: 3, Rawstone Place, London, EC1V 7NL Classification: Screen Process Printers <b>Status: Inactive</b> Positional Accuracy: Automatically positioned to the address	A19NW (NE)	949	-	531588 182829
299	<b>Contemporary Trade Directory Entries</b> Name: Cardsmadeeasy Location: St. John St, London, EC1V 4NT Classification: Printers <b>Status: Inactive</b> Positional Accuracy: Manually positioned to the road within the address or location	A19NW (NE)	954	-	531562 182844
300	<b>Contemporary Trade Directory Entries</b> Name: Mediapex Ltd Location: 170, Drury Lane, London, WC2B 5PD Classification: Copying & Duplicating Services <b>Status: Inactive</b> Positional Accuracy: Automatically positioned to the address	A7NW (SW)	918	-	530353 181282
300	<b>Contemporary Trade Directory Entries</b> Name: Apex Graphics Design (U K) Ltd Location: 170, Drury Lane, London, WC2B 5PD Classification: Copying & Duplicating Services <b>Status: Inactive</b> Positional Accuracy: Automatically positioned to the address	A7NW (SW)	918	-	530353 181282
300	<b>Contemporary Trade Directory Entries</b> Name: Aneata Print Two Ltd Location: 170a, Drury Lane, London, WC2B 5PD Classification: Printers <b>Status: Inactive</b> Positional Accuracy: Automatically positioned to the address	A7NW (SW)	918	-	530353 181282
301	<b>Contemporary Trade Directory Entries</b> Name: Bureau Of Forensic Science Ltd Location: Suite 55/60, Temple Chambers, 3-7, Temple Avenue, London, EC4Y 0HP Classification: Laboratories <b>Status: Inactive</b> Positional Accuracy: Manually positioned to the address or location	A8SE (S)	918	-	531366 180921
301	<b>Contemporary Trade Directory Entries</b> Name: Key Appraisal Location: Temple Chambers, 3-7 Temple Avenue, London, EC4Y 0DA Classification: Machine Shops <b>Status: Active</b> Positional Accuracy: Manually positioned within the geographical locality	A8SE (S)	918	-	531366 180921
302	<b>Contemporary Trade Directory Entries</b> Name: Foto Station Location: New Bridge St, London, EC4V 6BJ Classification: Photographic Processors <b>Status: Inactive</b> Positional Accuracy: Manually positioned to the road within the address or location	A9SW (SE)	918	-	531647 181018
303	<b>Contemporary Trade Directory Entries</b> Name: Croors Brewers Ltd Location: 41-44, Great Queen Street, London, WC2B 5AD Classification: Brewers <b>Status: Inactive</b> Positional Accuracy: Manually positioned to the address or location	A7NW (SW)	918	-	530398 181227
303	<b>Contemporary Trade Directory Entries</b> Name: Edgo Energy Ltd Location: 41-44, Great Queen Street, London, WC2B 5AD Classification: Oil Companies <b>Status: Inactive</b> Positional Accuracy: Manually positioned to the address or location	A7NW (SW)	918	-	530398 181227

Map ID	Details	Quadrant Reference (Compass Direction)	Estimated Distance From Site	Contact	NGR
303	<b>Contemporary Trade Directory Entries</b> Name: Orange Advertising Ltd Location: 4-6, Dryden Street, London, WC2E 9NH Classification: Printers <b>Status: Active</b> Positional Accuracy: Automatically positioned to the address	A7NW (SW)	953	-	530358 181219
303	<b>Contemporary Trade Directory Entries</b> Name: Ronald Tonks Location: 30-35, Drury Lane, London, WC2B 5RH Classification: Picture & Picture Frame Renovating & Restoring <b>Status: Active</b> Positional Accuracy: Automatically positioned to the address	A7NW (SW)	953	-	530358 181219
303	<b>Contemporary Trade Directory Entries</b> Name: Tuxedo Express Location: 40, Drury Lane, London, WC2B 5RR Classification: Dry Cleaners <b>Status: Active</b> Positional Accuracy: Automatically positioned to the address	A7SW (SW)	954	-	530386 181188
303	<b>Contemporary Trade Directory Entries</b> Name: Marlborough Press Location: 79, Long Acre, London, WC2E 9NG Classification: Printers <b>Status: Inactive</b> Positional Accuracy: Manually positioned to the address or location	A7SW (SW)	960	-	530383 181182
304	<b>Contemporary Trade Directory Entries</b> Name: Overseas Farmers Group Ltd Location: 81, Carter Lane, London, EC4V 5EP Classification: Agricultural Merchants <b>Status: Active</b> Positional Accuracy: Manually positioned to the address or location	A9SW (SE)	920	-	531756 181078
304	<b>Contemporary Trade Directory Entries</b> Name: International Commodity Services Ltd Location: 16, Black Friars Lane, London, EC4V 6EB Classification: Freight Forwarders <b>Status: Active</b> Positional Accuracy: Automatically positioned to the address	A9SW (SE)	930	-	531737 181055
304	<b>Contemporary Trade Directory Entries</b> Name: lcs Ltd Location: 75, Carter Lane, London, EC4V 5EP Classification: Freight Forwarders <b>Status: Inactive</b> Positional Accuracy: Automatically positioned to the address	A9SW (SE)	935	-	531779 181076
305	<b>Contemporary Trade Directory Entries</b> Name: Barbican Cleaning Services Ltd Location: 6, White Lyon Court, London, EC2Y 8EA Classification: Commercial Cleaning Services <b>Status: Inactive</b> Positional Accuracy: Automatically positioned to the address	A14NE (E)	922	-	532160 181941
305	<b>Contemporary Trade Directory Entries</b> Name: Conwell Cooling Location: 312, Bunyan Court, Barbican, London, EC2Y 8DH Classification: Air Conditioning & Refrigeration Contractors <b>Status: Active</b> Positional Accuracy: Automatically positioned to the address	A14NE (E)	922	-	532160 181941
305	<b>Contemporary Trade Directory Entries</b> Name: Gr Micro Location: 6, Bridgewater Square, London, EC2Y 8AG Classification: Medical & Dental Laboratories <b>Status: Inactive</b> Positional Accuracy: Automatically positioned to the address	A15NW (E)	971	-	532209 181935
306	<b>Contemporary Trade Directory Entries</b> Name: Cesar Janitorial Supplies Location: 35-39, Old Street, London, EC1V 9HX Classification: Cleaning Materials & Equipment <b>Status: Active</b> Positional Accuracy: Automatically positioned to the address	A19SE (E)	925	-	532091 182267
306	<b>Contemporary Trade Directory Entries</b> Name: L & M Mays Ltd Location: Rowland Hill House, 49-59, Old Street, London, EC1V 9DA Classification: Printers <b>Status: Inactive</b> Positional Accuracy: Automatically positioned to the address	A19SE (NE)	970	-	532130 182293

Map ID	Details	Quadrant Reference (Compass Direction)	Estimated Distance From Site	Contact	NGR
307	<b>Contemporary Trade Directory Entries</b> Name: Mathmos Ltd Location: 20-24, Old Street, London, EC1V 9AP Classification: Lighting Manufacturers <b>Status: Inactive</b> Positional Accuracy: Automatically positioned to the address	A19SE (E)	926	-	532102 182238
307	<b>Contemporary Trade Directory Entries</b> Name: Bulo Office Furniture Location: 20-24, Old Street, London, EC1V 9AB Classification: Office Furniture & Equipment <b>Status: Inactive</b> Positional Accuracy: Manually positioned to the address or location	A19SE (E)	926	-	532102 182238
307	<b>Contemporary Trade Directory Entries</b> Name: Mathmos Location: 22-24, Old Street, LONDON, EC1V 9AP Classification: Lighting Manufacturers <b>Status: Inactive</b> Positional Accuracy: Automatically positioned to the address	A19SE (E)	926	-	532102 182238
307	<b>Contemporary Trade Directory Entries</b> Name: Mathmos Location: 22-24, Old Street, London, EC1V 9AP Classification: Lighting Manufacturers <b>Status: Inactive</b> Positional Accuracy: Automatically positioned to the address	A19SE (E)	926	-	532102 182238
307	<b>Contemporary Trade Directory Entries</b> Name: My Synergy Cleaning Ltd Location: Flat A, 1-2, Domingo Street, London, EC1Y 0TA Classification: Cleaning Services - Commercial <b>Status: Inactive</b> Positional Accuracy: Automatically positioned to the address	A19SE (E)	951	-	532128 182241
307	<b>Contemporary Trade Directory Entries</b> Name: Junkanddisorderly.Com Location: 32 Memel St, London, EC1Y 0UT Classification: Rubbish Clearance <b>Status: Active</b> Positional Accuracy: Manually positioned within the geographical locality	A19SE (E)	952	-	532128 182241
307	<b>Contemporary Trade Directory Entries</b> Name: Mediterranean Overseas (UK) Ltd Location: 16-22, Baltic Street West, London, EC1Y 0UL Classification: Oils - Edible <b>Status: Inactive</b> Positional Accuracy: Manually positioned to the address or location	A19SE (E)	960	-	532140 182229
307	<b>Contemporary Trade Directory Entries</b> Name: Theseus (UK) Ltd Location: 16-22, Baltic Street West, London, EC1Y 0UL Classification: Hide & Skin Merchants <b>Status: Inactive</b> Positional Accuracy: Manually positioned to the address or location	A19SE (E)	960	-	532140 182229
308	<b>Contemporary Trade Directory Entries</b> Name: Motopsycho Ltd Location: 18, Acton Street, London, WC1X 9ND Classification: Motor Cycle Repairs <b>Status: Active</b> Positional Accuracy: Manually positioned to the address or location	A17NE (NW)	935	-	530723 182779
308	<b>Contemporary Trade Directory Entries</b> Name: Underground Distribution Location: 10a, Acton Street, London, WC1X 9NG Classification: Distribution Services <b>Status: Inactive</b> Positional Accuracy: Automatically positioned to the address	A17NE (NW)	941	-	530755 182798
309	<b>Contemporary Trade Directory Entries</b> Name: Cogent International Location: Drury House, 34-43, Russell Street, London, WC2B 5HA Classification: Leather Garments & Products <b>Status: Inactive</b> Positional Accuracy: Automatically positioned to the address	A7SE (SW)	946	-	530516 181082
309	<b>Contemporary Trade Directory Entries</b> Name: Indigo Print Centre Location: Flat 1, Charter House, Crown Court, London, WC2B 5EX Classification: Printers <b>Status: Inactive</b> Positional Accuracy: Manually positioned to the address or location	A7SE (SW)	953	-	530483 181099



Map ID	Details	Quadrant Reference (Compass Direction)	Estimated Distance From Site	Contact	NGR
310	<b>Contemporary Trade Directory Entries</b> Name: Screaming Colour Location: Pear Tree St, London, EC1V 3SB Classification: Printers <b>Status: Inactive</b> Positional Accuracy: Manually positioned to the road within the address or location	A19SE (NE)	949	-	532038 182436
311	<b>Contemporary Trade Directory Entries</b> Name: Etc Office Furniture Ltd Location: 42, Drury Lane, London, WC2B 5RN Classification: Office Furniture & Equipment <b>Status: Inactive</b> Positional Accuracy: Automatically positioned to the address	A7SW (SW)	954	-	530411 181161
311	<b>Contemporary Trade Directory Entries</b> Name: Covent Garden Press Location: 80, Long Acre, London, WC2E 9NG Classification: Printers <b>Status: Inactive</b> Positional Accuracy: Automatically positioned to the address	A7SW (SW)	968	-	530372 181181
311	<b>Contemporary Trade Directory Entries</b> Name: Covent Garden Press Location: 80, Long Acre, LONDON, WC2E 9NG Classification: Printers <b>Status: Active</b> Positional Accuracy: Automatically positioned to the address	A7SW (SW)	968	-	530372 181181
312	<b>Contemporary Trade Directory Entries</b> Name: Ocean Contract Cleaning (London) Ltd Location: 5-15 Cromer St, London, WC1H 8LS Classification: Commercial Cleaning Services <b>Status: Active</b> Positional Accuracy: Manually positioned within the geographical locality	A17NE (NW)	957	-	530522 182699
313	<b>Contemporary Trade Directory Entries</b> Name: Skin-Thetics Location: 3, Tudor Street, London, EC4Y 0AH Classification: Electrolysis <b>Status: Active</b> Positional Accuracy: Manually positioned to the address or location	A9SW (S)	957	-	531538 180930
314	<b>Contemporary Trade Directory Entries</b> Name: Harrow Green Design & Build Location: 16-25, Bastwick Street, London, EC1V 3PS Classification: Office Furniture & Equipment <b>Status: Inactive</b> Positional Accuracy: Automatically positioned to the address	A19SE (NE)	960	-	532077 182389
315	<b>Contemporary Trade Directory Entries</b> Name: Interbobbin (Uk) Ltd Location: 8, Ludgate Square, London, EC4M 7AS Classification: Tobacco Products - Manufacturers <b>Status: Inactive</b> Positional Accuracy: Automatically positioned to the address	A9SE (SE)	965	-	531839 181082
315	<b>Contemporary Trade Directory Entries</b> Name: Interbobbin (Uk) Ltd Location: 8, Ludgate Square, London, EC4M 7AS Classification: Tobacco Products - Manufacturers <b>Status: Inactive</b> Positional Accuracy: Automatically positioned to the address	A9SE (SE)	965	-	531839 181082
315	<b>Contemporary Trade Directory Entries</b> Name: Prontaprint Location: 1, Creed Lane, London, EC4V 5BR Classification: Printers <b>Status: Inactive</b> Positional Accuracy: Automatically positioned to the address	A9SE (SE)	966	-	531858 181097
315	<b>Contemporary Trade Directory Entries</b> Name: Creed Imaging Location: 8, Creed Lane, London, EC4V 5BR Classification: Photo & Digital Imaging Bureaus <b>Status: Inactive</b> Positional Accuracy: Automatically positioned to the address	A9SE (SE)	977	-	531849 181076
315	<b>Contemporary Trade Directory Entries</b> Name: Amec Location: 65, Carter Lane, London, EC4V 5HF Classification: Engineers - General <b>Status: Inactive</b> Positional Accuracy: Automatically positioned to the address	A9SE (SE)	978	-	531829 181059

Map ID	Details	Quadrant Reference (Compass Direction)	Estimated Distance From Site	Contact	NGR
315	<b>Contemporary Trade Directory Entries</b> Name: Mcdonald Gerald & Co Ltd Location: 1, St. Andrew's Hill, London, EC4V 5BY Classification: Chemicals & Allied Products <b>Status: Inactive</b> Positional Accuracy: Automatically positioned to the address	A9SE (SE)	997	-	531857 181056
316	<b>Contemporary Trade Directory Entries</b> Name: Greencrest City Ltd Location: Ferroners House, Shaftesbury Place, Barbican, London, EC2Y 8AA Classification: Commercial Cleaning Services <b>Status: Active</b> Positional Accuracy: Automatically positioned to the address	A15SW (E)	968	-	532189 181635
317	<b>Contemporary Trade Directory Entries</b> Name: Finsbury Business Systems Location: Moorgreen House, Wynyatt St, London, EC1V 7JA Classification: Office Furniture & Equipment <b>Status: Active</b> Positional Accuracy: Manually positioned to the address or location	A19NW (NE)	969	-	531716 182786
318	<b>Contemporary Trade Directory Entries</b> Name: City Centre Dry Cleaners Location: 3, Betterton Street, London, WC2H 9BH Classification: Dry Cleaners <b>Status: Active</b> Positional Accuracy: Automatically positioned to the address	A7NW (SW)	970	-	530314 181246
318	<b>Contemporary Trade Directory Entries</b> Name: Renaissance Location: Garden Studios, 11-15, Betterton Street, London, WC2H 9BP Classification: Cleaning Services - Domestic <b>Status: Inactive</b> Positional Accuracy: Manually positioned to the address or location	A7NW (SW)	998	-	530295 181224
319	<b>Contemporary Trade Directory Entries</b> Name: The Ghost Bus Tours Location: 33, New Oxford Street, London, WC1A 1BH Classification: Bus & Coach Operators & Stations <b>Status: Active</b> Positional Accuracy: Manually positioned to the address or location	A7NW (SW)	972	-	530190 181448
319	<b>Contemporary Trade Directory Entries</b> Name: Ss Graphics Ltd Location: 21, Museum Street, London, WC1A 1JN Classification: Printers <b>Status: Active</b> Positional Accuracy: Automatically positioned to the address	A7NW (W)	975	-	530166 181492
319	<b>Contemporary Trade Directory Entries</b> Name: Casada Cushion Location: 20, Museum Street, London, WC1A 1JN Classification: Soft Furnishings - Manufacturers <b>Status: Inactive</b> Positional Accuracy: Automatically positioned to the address	A7NW (W)	975	-	530166 181492
319	<b>Contemporary Trade Directory Entries</b> Name: Oven Cleaning Bloomsbury Location: 37, New Oxford Street, London, WC1A 1BH Classification: Oven cleaning <b>Status: Active</b> Positional Accuracy: Automatically positioned to the address	A7NW (SW)	979	-	530181 181450
319	<b>Contemporary Trade Directory Entries</b> Name: Office 24 (Uk) Ltd Location: 38, New Oxford Street, London, WC1A 1EP Classification: Copying & Duplicating Services <b>Status: Inactive</b> Positional Accuracy: Automatically positioned to the address	A7NW (W)	990	-	530156 181480
320	<b>Contemporary Trade Directory Entries</b> Name: Brownings Garage Ltd Location: 71a, Great Percy Street, London, WC1X 9QX Classification: Garage Services <b>Status: Active</b> Positional Accuracy: Automatically positioned to the address	A23SW (N)	978	-	531127 182928
321	<b>Contemporary Trade Directory Entries</b> Name: Cpc Foods Location: Hamilton House, 1, Temple Avenue, London, EC4Y 0HA Classification: Distribution Services <b>Status: Inactive</b> Positional Accuracy: Automatically positioned to the address	A3NE (S)	979	-	531371 180859

Map ID	Details	Quadrant Reference (Compass Direction)	Estimated Distance From Site	Contact	NGR
322	<b>Contemporary Trade Directory Entries</b> Name: Bloomsbury Building Supplies Location: 39, Marchmont Street, London, WC1N 1AP Classification: Builders' Merchants <b>Status: Active</b> Positional Accuracy: Automatically positioned to the address	A17SW (NW)	981	-	530157 182306
323	<b>Contemporary Trade Directory Entries</b> Name: Pims Digital Location: 22 Seward St, London, EC1V 3PA Classification: Printers <b>Status: Inactive</b> Positional Accuracy: Manually positioned to the address or location	A19SE (NE)	991	-	532046 182502
324	<b>Contemporary Trade Directory Entries</b> Name: Diamond Photo Location: 56, Marchmont Street, London, WC1N 1AB Classification: Photographic Processors <b>Status: Inactive</b> Positional Accuracy: Automatically positioned to the address	A17SW (NW)	992	-	530169 182357
324	<b>Contemporary Trade Directory Entries</b> Name: Edgelectrics Location: 49, Marchmont Street, London, WC1N 1AP Classification: Electrical goods - servicing & repairs <b>Status: Active</b> Positional Accuracy: Automatically positioned to the address	A17SW (NW)	999	-	530149 182331
325	<b>Fuel Station Entries</b> Name: Clerkenwell Road Service Station Location: 96-100 Clerkenwell Road, Clerkenwell, LONDON, EC1M 5RJ Brand: Obsolete Premises Type: Not Applicable <b>Status: Obsolete</b> Positional Accuracy: Approximate location provided by supplier	A14NW (NE)	365	-	531497 182192
326	<b>Fuel Station Entries</b> Name: Shell Mount Pleasant Location: 39-43 Kings Cross Road, Cubitt Street, Clerkenwell, LONDON, WC1X 9LN Brand: OBSOLETE Premises Type: Not Applicable <b>Status: Obsolete</b> Positional Accuracy: Automatically positioned to the address	A18NW (N)	681	-	530888 182568
327	<b>Fuel Station Entries</b> Name: Star Kings Cross Location: 71-91 Kings Cross Road, Clerkenwell, LONDON, WC1X 9LN Brand: Texaco Premises Type: Not Applicable <b>Status: Obsolete</b> Positional Accuracy: Automatically positioned to the address	A17NE (NW)	792	-	530802 182656

Agency & Hydrological	Version	Update Cycle
<b>Contaminated Land Register Entries and Notices</b>		
London Borough of Lambeth - Environmental Health Department	April 2011	Annual Rolling Update
London Borough of Newham - Environmental Health Department	April 2011	Annual Rolling Update
London Borough of Hackney - Environmental Health Department	August 2011	Annual Rolling Update
City of London - Environmental Health Department	February 2011	Annual Rolling Update
London Borough of Wandsworth - Environmental Health Department	February 2011	Annual Rolling Update
London Borough of Islington - Public Protection	July 2011	Annual Rolling Update
London Borough of Brent - Environmental Health Department	June 2011	Annual Rolling Update
London Borough of Tower Hamlets - Environmental Health Department	June 2011	Annual Rolling Update
London Borough of Haringey - Planning and Environmental Health	March 2011	Annual Rolling Update
Westminster City Council - Environmental Health Department	March 2011	Annual Rolling Update
London Borough of Camden - Pollution Projects Team	May 2011	Annual Rolling Update
London Borough of Southwark - Pollution Control Unit	May 2011	Annual Rolling Update
Royal Borough of Kensington And Chelsea - Environmental Services	November 2011	Annual Rolling Update
<b>Discharge Consents</b>		
Environment Agency - Thames Region	October 2011	Quarterly
<b>Enforcement and Prohibition Notices</b>		
Environment Agency - Southern Region	November 2011	Quarterly
Environment Agency - Thames Region	November 2011	Quarterly
<b>Integrated Pollution Controls</b>		
Environment Agency - Thames Region	October 2008	Not Applicable
<b>Integrated Pollution Prevention And Control</b>		
Environment Agency - Thames Region	October 2011	Quarterly
<b>Local Authority Integrated Pollution Prevention And Control</b>		
London Borough of Wandsworth - Environmental Health Department	August 2011	Annual Rolling Update
City of London - Environmental Health Department	December 2011	Annual Rolling Update
London Port Health Authority - Environmental Services	January 2012	Annual Rolling Update
London Borough of Islington - Environmental Health Department	July 2011	Annual Rolling Update
London Borough of Newham - Environmental Health Department	July 2011	Annual Rolling Update
Westminster City Council - Environmental Health Department	July 2011	Annual Rolling Update
London Borough of Hackney - Environmental Health Department	June 2011	Annual Rolling Update
London Borough of Southwark - Environmental Health Department	June 2011	Annual Rolling Update
London Borough of Lambeth - Environmental Health Department	March 2011	Annual Rolling Update
Royal Borough of Kensington And Chelsea - Environmental Health Department	May 2011	Annual Rolling Update
London Borough of Tower Hamlets - Environmental Health Department	November 2010	Annual Rolling Update
London Borough of Camden - Pollution Projects Team	November 2011	Annual Rolling Update
London Borough of Haringey - Planning and Environmental Health	November 2011	Annual Rolling Update
London Borough of Brent - Environmental Health Department	September 2011	Annual Rolling Update
<b>Local Authority Pollution Prevention and Controls</b>		
London Borough of Wandsworth - Environmental Health Department	August 2011	Annual Rolling Update
City of London - Environmental Health Department	December 2011	Annual Rolling Update
London Port Health Authority - Environmental Services	January 2012	Annual Rolling Update
London Borough of Islington - Environmental Health Department	July 2011	Annual Rolling Update
London Borough of Newham - Environmental Health Department	July 2011	Annual Rolling Update
Westminster City Council - Environmental Health Department	July 2011	Annual Rolling Update
London Borough of Hackney - Environmental Health Department	June 2011	Annual Rolling Update
London Borough of Southwark - Environmental Health Department	June 2011	Annual Rolling Update
London Borough of Lambeth - Environmental Health Department	March 2011	Annual Rolling Update
Royal Borough of Kensington And Chelsea - Environmental Health Department	May 2011	Annual Rolling Update
London Borough of Tower Hamlets - Environmental Health Department	November 2010	Annual Rolling Update
London Borough of Camden - Pollution Projects Team	November 2011	Annual Rolling Update
London Borough of Haringey - Planning and Environmental Health	November 2011	Annual Rolling Update
London Borough of Brent - Environmental Health Department	September 2011	Annual Rolling Update

Agency & Hydrological	Version	Update Cycle
<b>Local Authority Pollution Prevention and Control Enforcements</b>		
London Borough of Wandsworth - Environmental Health Department	August 2011	Annual Rolling Update
City of London - Environmental Health Department	December 2011	Annual Rolling Update
London Port Health Authority - Environmental Services	January 2012	Annual Rolling Update
London Borough of Islington - Environmental Health Department	July 2011	Annual Rolling Update
London Borough of Newham - Environmental Health Department	July 2011	Annual Rolling Update
Westminster City Council - Environmental Health Department	July 2011	Annual Rolling Update
London Borough of Hackney - Environmental Health Department	June 2011	Annual Rolling Update
London Borough of Southwark - Environmental Health Department	June 2011	Annual Rolling Update
London Borough of Lambeth - Environmental Health Department	March 2011	Annual Rolling Update
Royal Borough of Kensington And Chelsea - Environmental Health Department	March 2011	Annual Rolling Update
London Borough of Tower Hamlets - Environmental Health Department	November 2010	Annual Rolling Update
London Borough of Camden - Pollution Projects Team	November 2011	Annual Rolling Update
London Borough of Haringey - Planning and Environmental Health	November 2011	Annual Rolling Update
London Borough of Brent - Environmental Health Department	September 2011	Annual Rolling Update
<b>Nearest Surface Water Feature</b>		
Ordnance Survey	September 2011	Quarterly
<b>Pollution Incidents to Controlled Waters</b>		
Environment Agency - Thames Region	September 1999	Not Applicable
<b>Prosecutions Relating to Authorised Processes</b>		
Environment Agency - Thames Region	November 2011	Monthly
<b>Prosecutions Relating to Controlled Waters</b>		
Environment Agency - Thames Region	November 2011	Monthly
<b>Registered Radioactive Substances</b>		
Environment Agency - Thames Region	October 2011	Quarterly
<b>River Quality</b>		
Environment Agency - Head Office	November 2001	Not Applicable
<b>River Quality Biology Sampling Points</b>		
Environment Agency - Head Office	January 2011	Annually
<b>River Quality Chemistry Sampling Points</b>		
Environment Agency - Head Office	January 2011	Annually
<b>Substantiated Pollution Incident Register</b>		
Environment Agency - Thames Region - North East Area	October 2011	Quarterly
Environment Agency - Thames Region - South East Area	October 2011	Quarterly
<b>Water Abstractions</b>		
Environment Agency - Thames Region	October 2011	Quarterly
<b>Water Industry Act Referrals</b>		
Environment Agency - Thames Region	October 2011	Quarterly
<b>Groundwater Vulnerability</b>		
Environment Agency - Head Office	January 2011	Not Applicable
<b>Drift Deposits</b>		
Environment Agency - Head Office	January 1999	Not Applicable
<b>Bedrock Aquifer Designations</b>		
British Geological Survey - National Geoscience Information Service	September 2011	Annually
<b>Superficial Aquifer Designations</b>		
British Geological Survey - National Geoscience Information Service	September 2011	Annually
<b>Source Protection Zones</b>		
Environment Agency - Head Office	July 2011	Quarterly
<b>Extreme Flooding from Rivers or Sea without Defences</b>		
Environment Agency - Head Office	November 2011	Quarterly
<b>Flooding from Rivers or Sea without Defences</b>		
Environment Agency - Head Office	November 2011	Quarterly

# Geology 1:50,000 Maps Legends

## Artificial Ground and Landslip

Map Colour	Lex Code	Rock Name	Rock Type	Min and Max Age
	WGR	Worked Ground (Undivided)	Void	Holocene - Holocene
	MGR	Made Ground (Undivided)	Artificial Deposit	Holocene - Holocene

## Superficial Geology

Map Colour	Lex Code	Rock Name	Rock Type	Min and Max Age
	ALV	Alluvium	Clay, Silt, Sand and Gravel	Flandrian - Flandrian
	ALV	Alluvium	Silty Peaty Sandy Clay	Flandrian - Flandrian
	KPGR	Kempston Park Gravel Formation	Sand and Gravel	Devensian - Devensian
	LASI	Langley Silt Member	Clay and Silt	Devensian - Devensian
	LHGR	Lynch Hill Gravel Member	Sand and Gravel	Wolstonian - Wolstonian
	HAGR	Hackney Gravel Member	Sand and Gravel	Wolstonian - Wolstonian
	TPGR	Taplow Gravel Formation	Sand and Gravel	Wolstonian - Wolstonian
	FIGR	Finsbury Gravel Member	Sand and Gravel	Wolstonian - Wolstonian
	BHT	Boyn Hill Gravel Member	Sand and Gravel	Wolstonian - Hoxnian

## Bedrock and Faults

Map Colour	Lex Code	Rock Name	Rock Type	Min and Max Age
	LC	London Clay Formation	Clay, Silt and Sand	Eocene - Eocene
	LC	London Clay Formation	Clay and Silt	Eocene - Eocene
	LMBE	Lambeth Group	Clay, Silt and Sand	Paleocene - Paleocene



### Geology 1:50,000 Maps

This report contains geological map extracts taken from the BGS Digital Geological map of Great Britain at 1:50,000 scale and is designed for users carrying out preliminary site assessments who require geological maps for the area around the site. This mapping may be more up to date than previously published paper maps.

The various geological layers - artificial and landslip deposits, superficial geology and solid (bedrock) geology are displayed in separate maps, but superimposed on the final 'Combined Surface Geology' map. All map legends feature on this page. Not all layers have complete nationwide coverage, so availability of data for relevant map sheets is indicated below.

### Geology 1:50,000 Maps Coverage

Map ID:	156
Map Sheet No:	256
Map Name:	North London
Map Date:	2008
Bedrock Geology:	Available
Superficial Geology:	Available
Artificial Geology:	Available
Faults:	Not Available
Landslip:	Available
Rock Segments:	Not Available

### Geology 1:50,000 Maps - Slice A

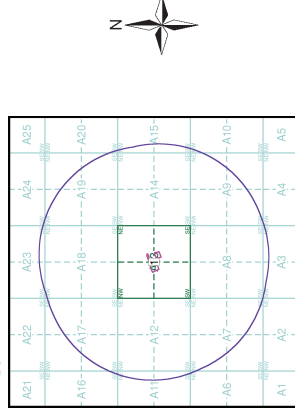

### Order Details:

Order Number: 37161780\_1\_1  
Customer Reference: 10907  
National Grid Reference: 531160, 181890  
Slice: A  
Site Area (Ha): 1.09  
Search Buffer (m): 1000

### Site Details:

Bourne Estate, Holborn, London



Tel: 0844 844 9952  
Fax: 0844 844 9951  
Web: www.envirocheck.co.uk







## Superficial Geology

Superficial Deposits are the youngest geological deposits formed during the most recent period of geological time, the Quaternary, which extends back about 1.8 million years from the present.

They rest on older deposits or rocks referred to as Bedrock. This dataset contains Superficial deposits that are of natural origin and 'in place'. Other superficial strata may be held in the Mass Movement dataset where they have been moved, or in the Artificial Ground dataset where they are of man-made origin.

Most of these Superficial deposits are unconsolidated sediments such as gravel, sand, silt and clay, and onshore they form relatively thin, often discontinuous patches or larger spreads.

## Superficial Geology Map - Slice A

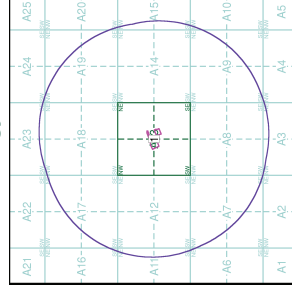

## Order Details:

Order Number: 37161780\_1\_1  
 Customer Reference: 10907  
 National Grid Reference: 531160, 181890  
 Slice: A  
 Site Area (Ha): 1.09  
 Search Buffer (m): 1000

## Site Details:

Bourne Estate, Holborn, London

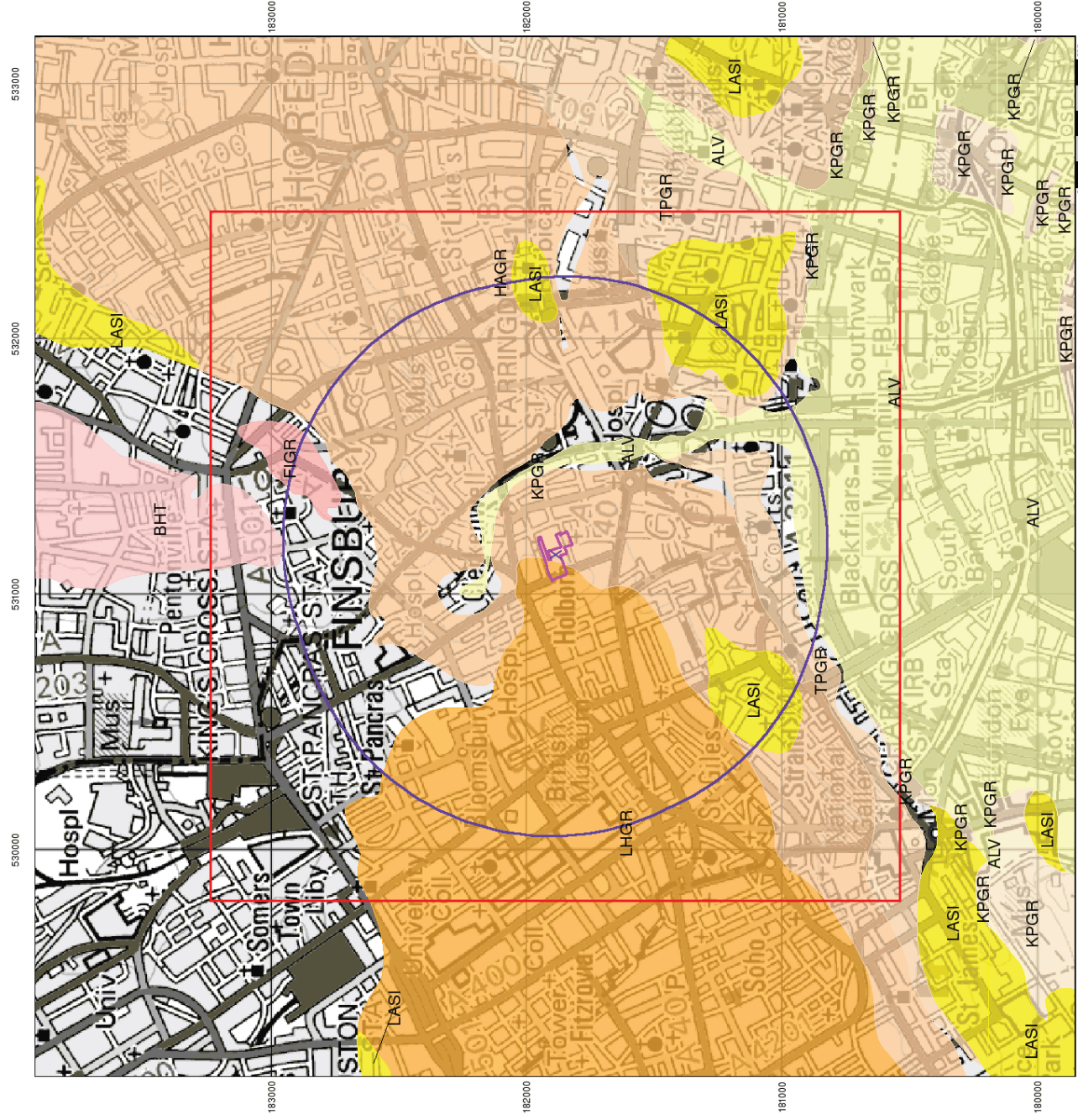



## Bedrock and Faults

Bedrock geology is a term used for the main mass of rocks forming the Earth and are present everywhere, whether exposed at the surface in outcrops or concealed beneath superficial deposits or water.

The bedrock has formed over vast lengths of geological time ranging from ancient and highly altered rocks of the Proterozoic, some 2500 million years ago, or older, up to the relatively young Pliocene, 1.8 million years ago.

The bedrock geology includes many lithologies, often classified into three types based on origin: igneous, metamorphic and sedimentary.

The BGS Faults and Rock Segments dataset includes geological faults (e.g. normal, thrust), and thin beds mapped as lines (e.g. coal seam, gypsum bed). Some of these are linked to other particular 1:50,000 Geology datasets, for example, coal seams are part of the bedrock sequence, most faults and mineral veins primarily affect the bedrock but cut across the strata and post date its deposition.

## Bedrock and Faults Map - Slice A

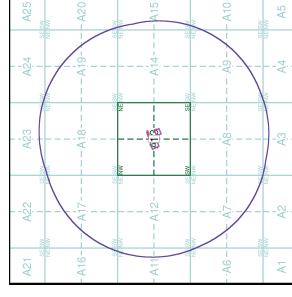

## Order Details:

Order Number: 37161780\_1\_1  
 Customer Reference: 10907  
 National Grid Reference: 531160, 181890  
 Slice: A  
 Site Area (Ha): 1.09  
 Search Buffer (m): 1000

## Site Details:

Bourne Estate, Holborn, London

## Combined Surface Geology

The Combined Surface Geology map combines all the previous maps into one combined geological overview of your site.

Please consult the legends to the previous maps to interpret the Combined "Surface Geology" map.

## Additional Information

More information on 1:50,000 Geological mapping and explanations of rock classifications can be found on the BGS website. Using the LEX Codes in this report, further descriptions of rock types can be obtained by interrogating the 'BGS Lexicon of Named Rock Units'. This database can be accessed by following the 'Information and Data' link on the BGS website.

## Contact

British Geological Survey  
Kingsley Dunham Centre  
Keyworth  
Nottingham  
NG12 5GG  
Telephone: 0115 936 3143  
Fax: 0115 936 3276  
email: [enquiries@bgs.ac.uk](mailto:enquiries@bgs.ac.uk)  
website: [www.bgs.ac.uk](http://www.bgs.ac.uk)

## Combined Geology Map - Slice A

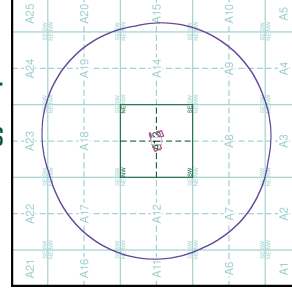

## Order Details:

Order Number: 37161780\_1\_1  
Customer Reference: 10907  
National Grid Reference: 531160, 181890  
Slice: A  
Site Area (Ha): 1.09  
Search Buffer (m): 1000

## Site Details:

Bourne Estate, Holborn, London

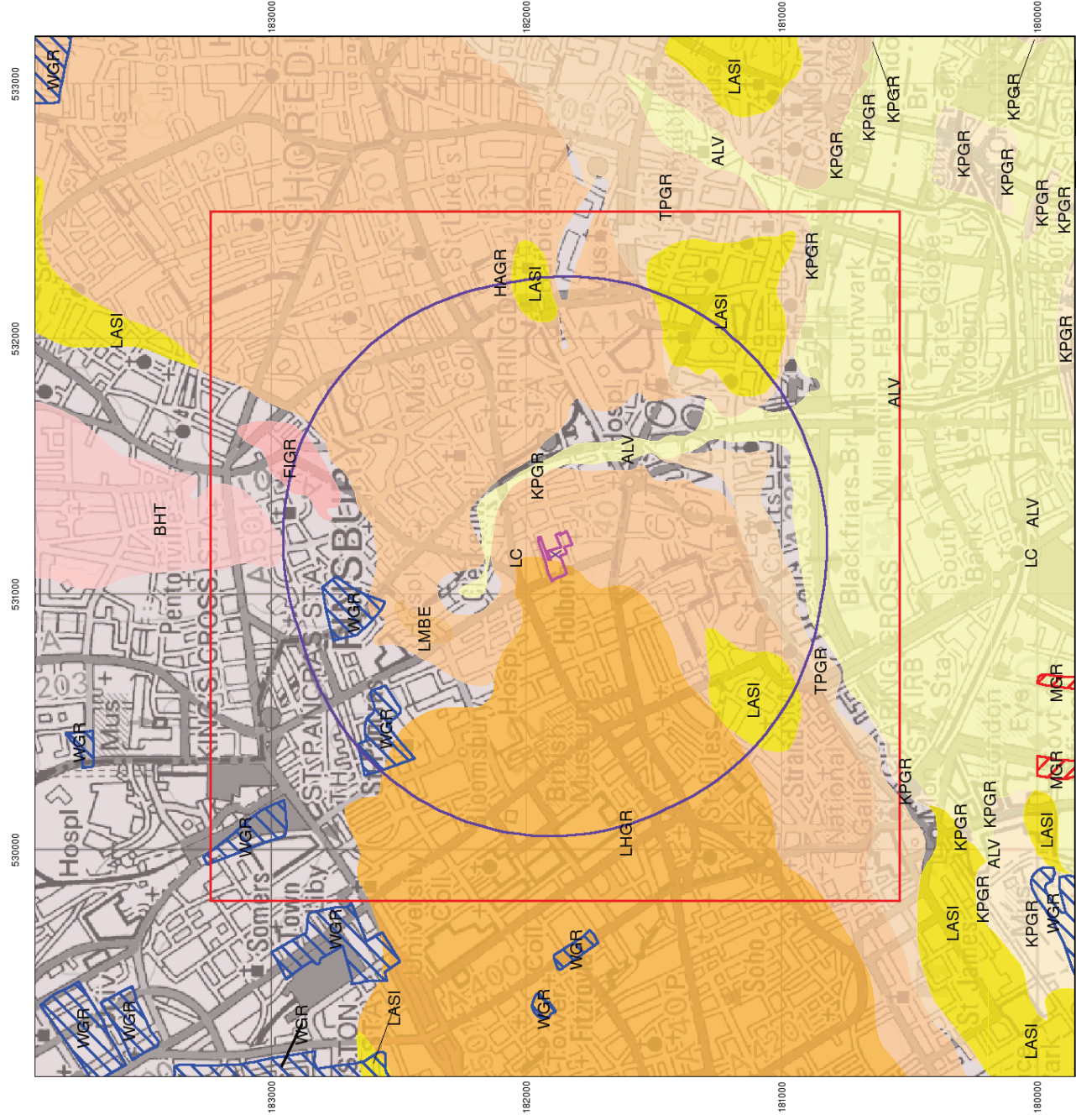



Date 19 January 2012  
Our Ref 20878-SI-3-190112  
Your Ref

To Emma Brett  
Campbell Reith  
EmmaBrett@campbellreith.com



London Underground Limited

Hello Emma,

**Proposed developments in the Holborn area - Bourne Site**

Thank you for your communication of 19<sup>th</sup> January 2012.

I can confirm that London Underground has no assets within 50 metres of this area.

Should you have any further enquiries, please do not hesitate to contact me.

Shahina Inayathusein  
Information Manager  
LUL Infrastructure Protection  
E-mail: Locationenquiries@tube.tfl.gov.uk  
Tel: 020 7918 0016