

01 - Proposed Box Location Plan
1:250 @ A3

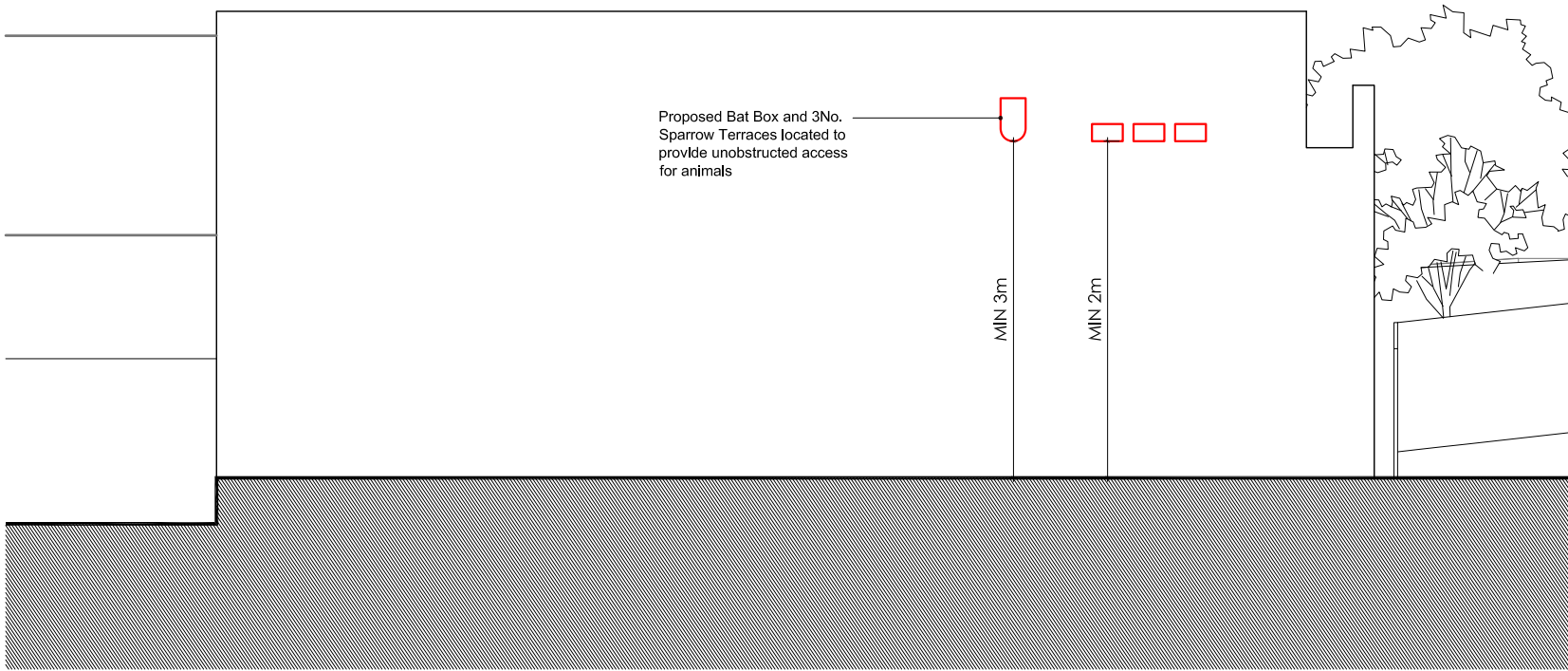

02 - Box Location Elevation
1:100 @ A3



03 - Proposed 3 No. Sparrow Terraces:
Schwegler 1SP Sparrow Terrace
240 x 430 x 220 mm



04 - Proposed Bat Box:
Schwegler 1FQ Bat Roost
600 x 350 x 90 mm

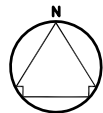

Date	Description	By	Chkd	App	© The copyright of this drawing and design remains the Intellectual property of the designers and may not be used without the written permission of alma-nac collaborative architecture LLP. Do not scale. Verify all dimensions on site before commencing any work or preparing any shop drawings. Any discrepancies, errors or omissions to be reported to the designer for further instructions before commencement of works. All schemes to be set out completely, including building work, drainage and levels prior to the commencement of works. All building materials, components and workmanship to comply with the appropriate public health acts, building regulations, British standards and codes of practice, and the appropriate manufacturers' recommendations. Ensure all works are carried out within the prescribed hours of working procedures and that all tools are of a non percussive type where possible. For all specialist work see relevant drawings.	<div></div>	Project	25b FROGNAL LONDON, NW3 6AR	By	Chkd	App	
							Title	PROPOSED BIRD & BAT BOX LOCATIONS PLANNING				
							Date	21/11/2012	Scale @A3 Varies @ A3	Project no. 125	Drawing no. PC07	Rev. -