

Window 1.1
First Floor Front elevation left hand window

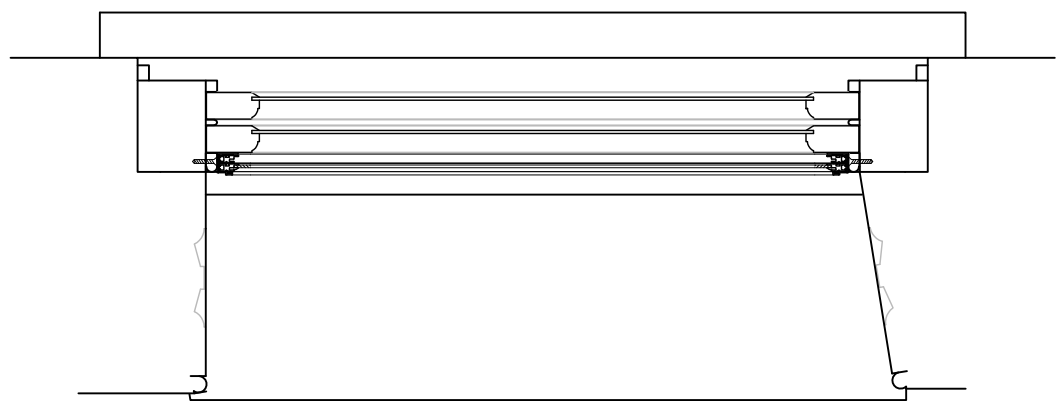

Sash window Plan
scale 1:5

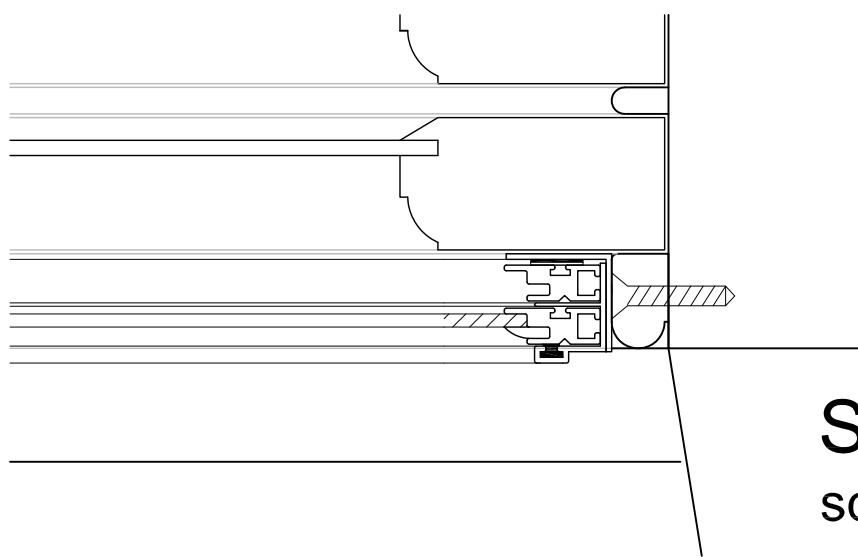
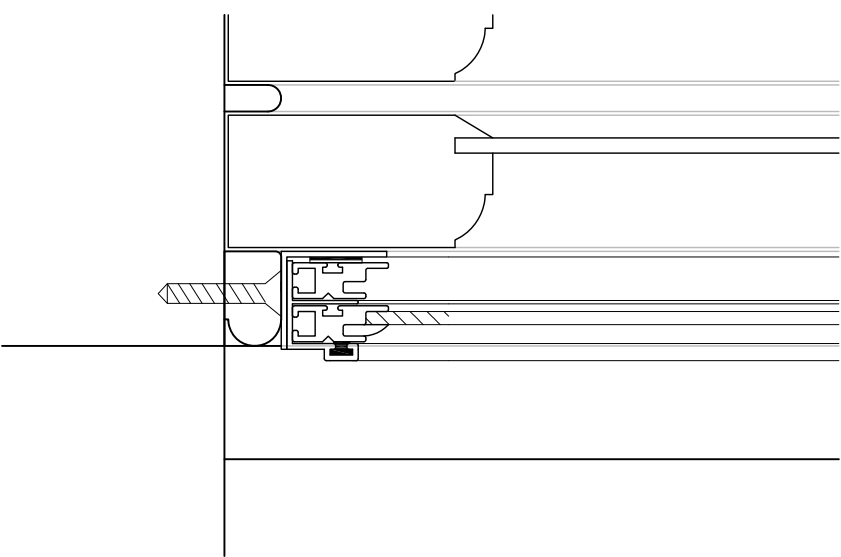

Sash window detail
scale 1:2

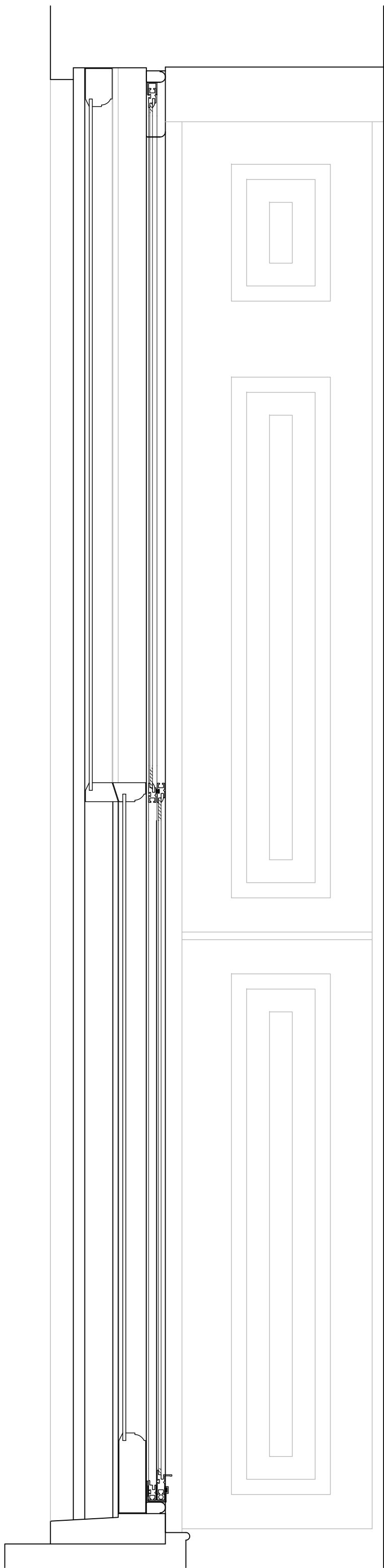

Sash window Section
scale 1:5

Window 1.1
Secondary glazing installation utilising Storm
Aluminium windows mounted within the staff bead.

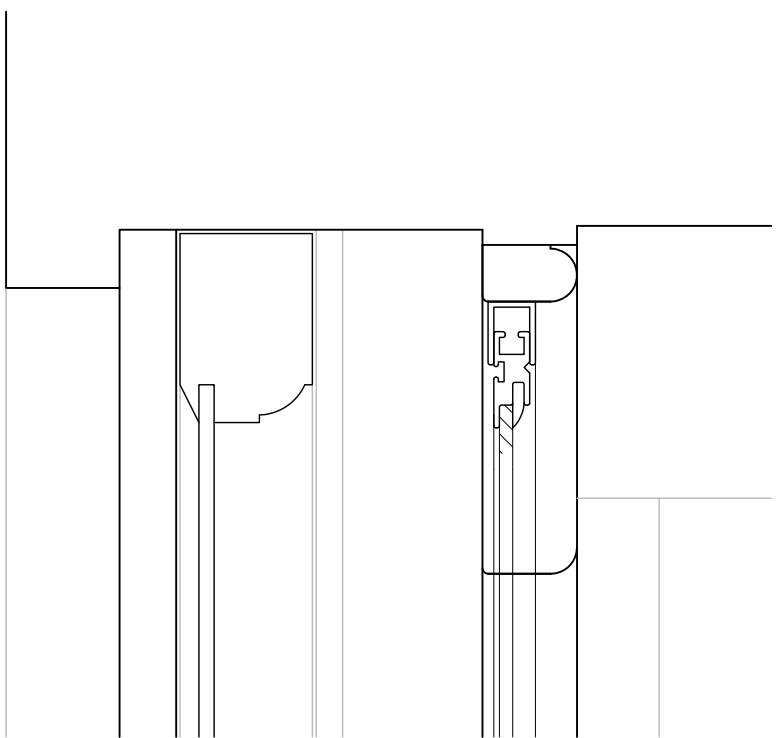

Sash window detail - Head
scale 1:2

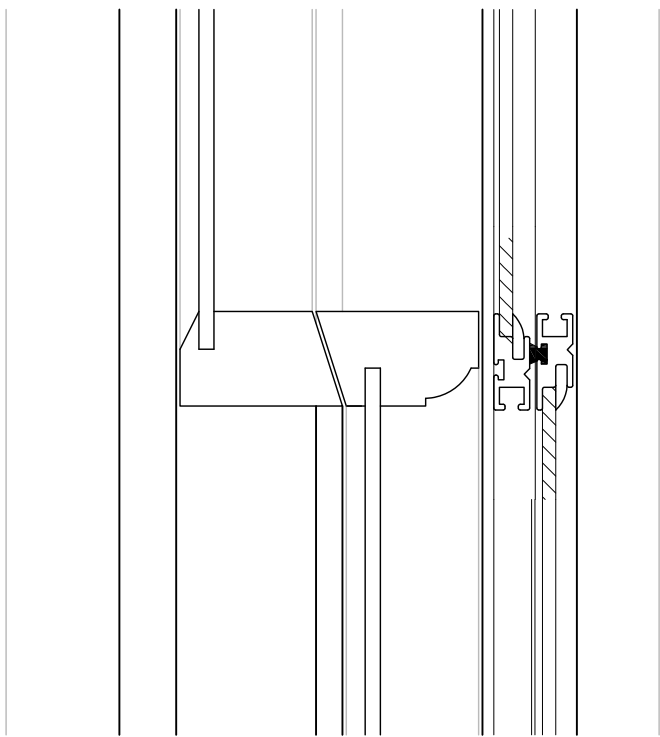

Sash window detail - meeting rail
scale 1:2

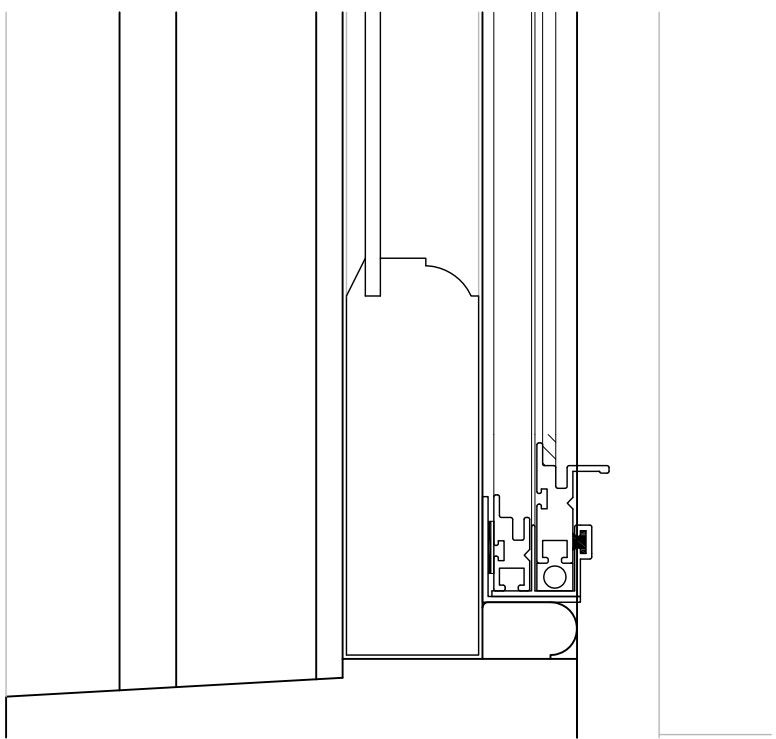

Sash window detail - sill
scale 1:2

Disclaimer

This drawing should not be scaled.

The contractor is to check all dimensions on site and inform the contract administrator/project manager of any discrepancies.

All work is to comply in every aspect with the Building Regulations, Codes of Practice and British Standards.

This drawing is to be read in conjunction with all other contract drawings and specifications.

This drawing is copyrighted and must not be reproduced in any format or disclosed to any third party without the written consent of Tuffin Ferraby Taylor LLP.

rev

date

details

by

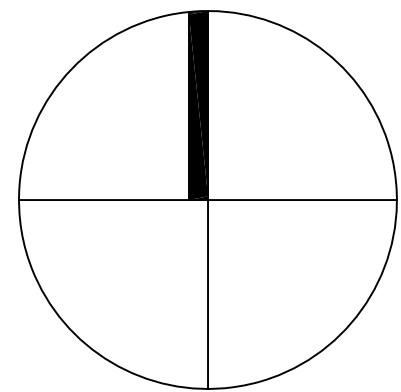

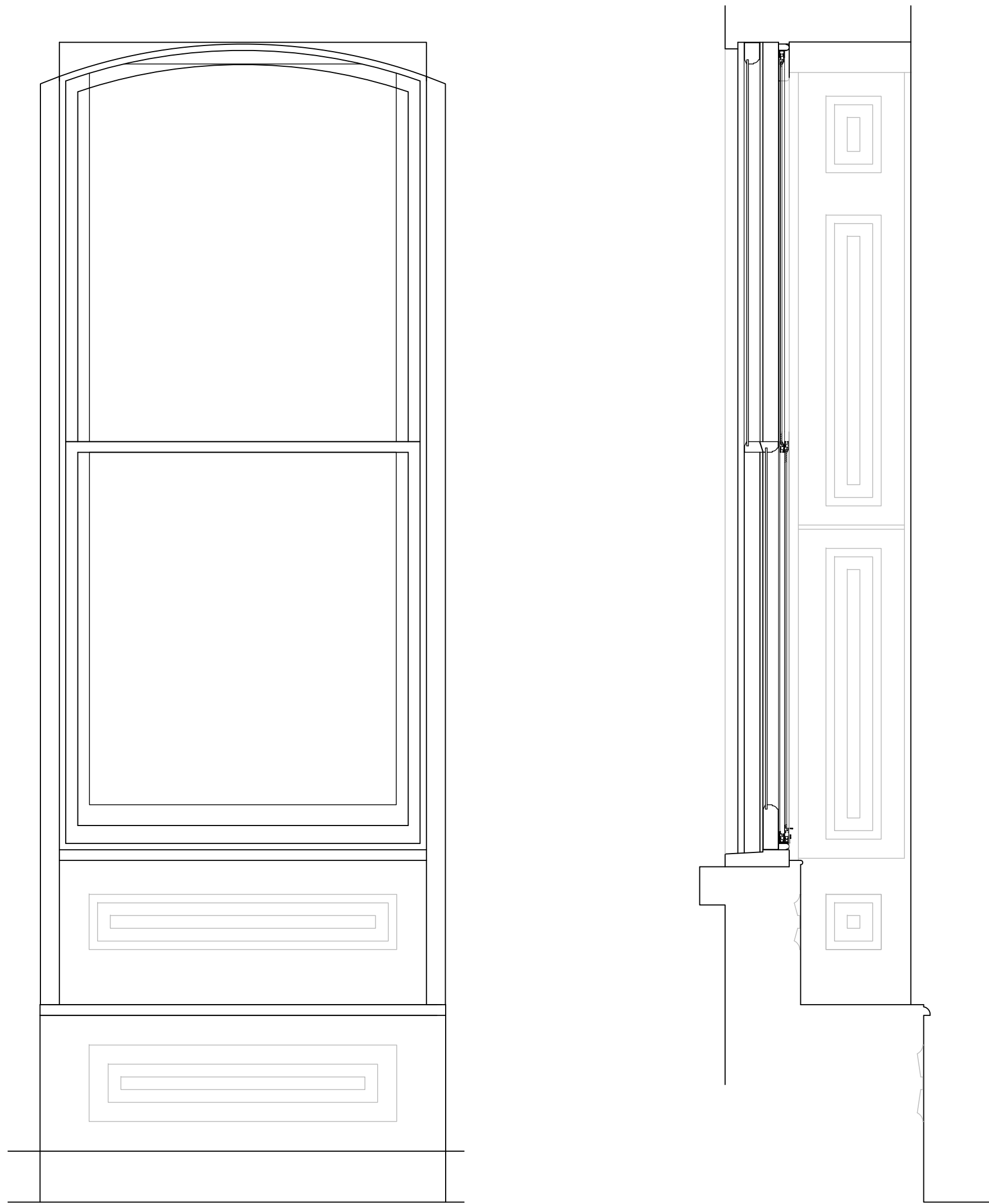

Window 1.2
First Floor Front elevation middle window



Sash window Plan
scale 1:5

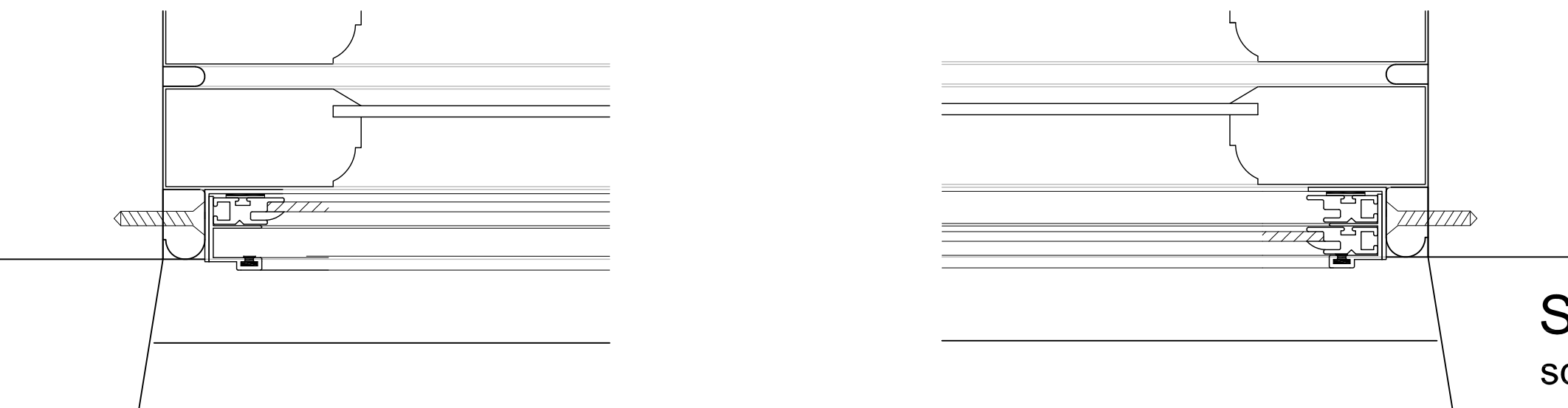

Sash window detail
scale 1:2

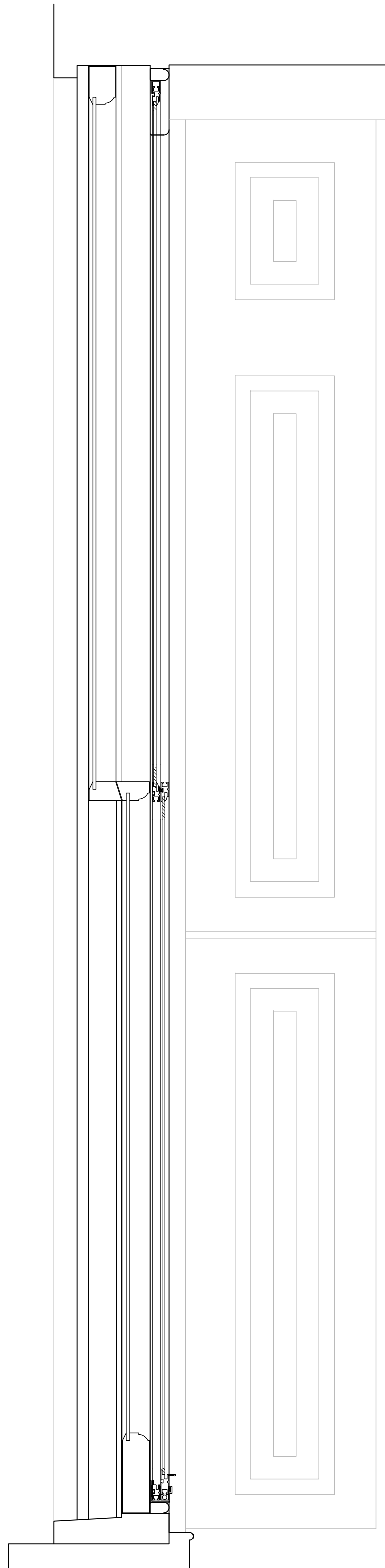

Sash window Section
scale 1:5

Window 1.2
Secondary glazing installation utilising Storm
Aluminium windows mounted within the staff bead.

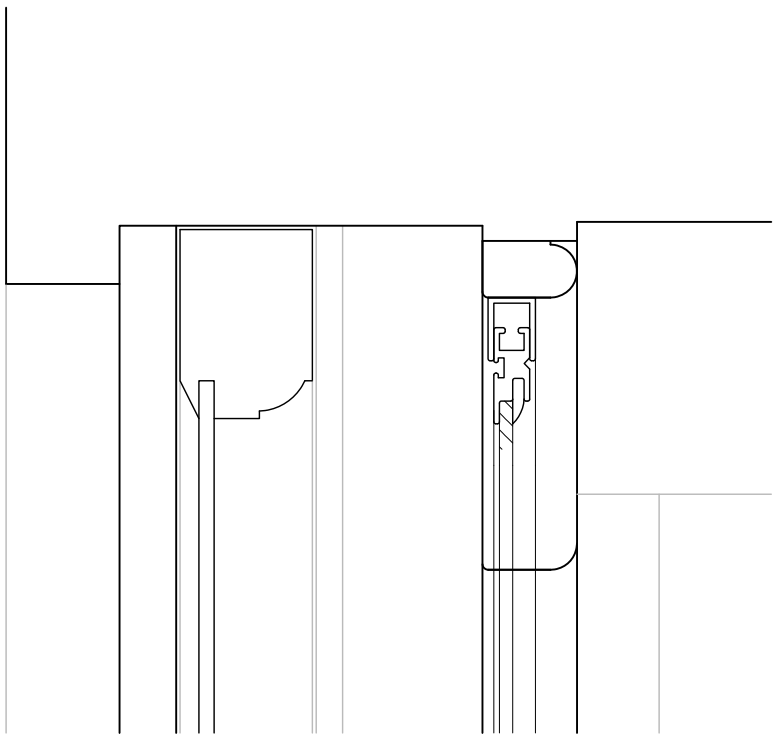

Sash window detail - Head
scale 1:2

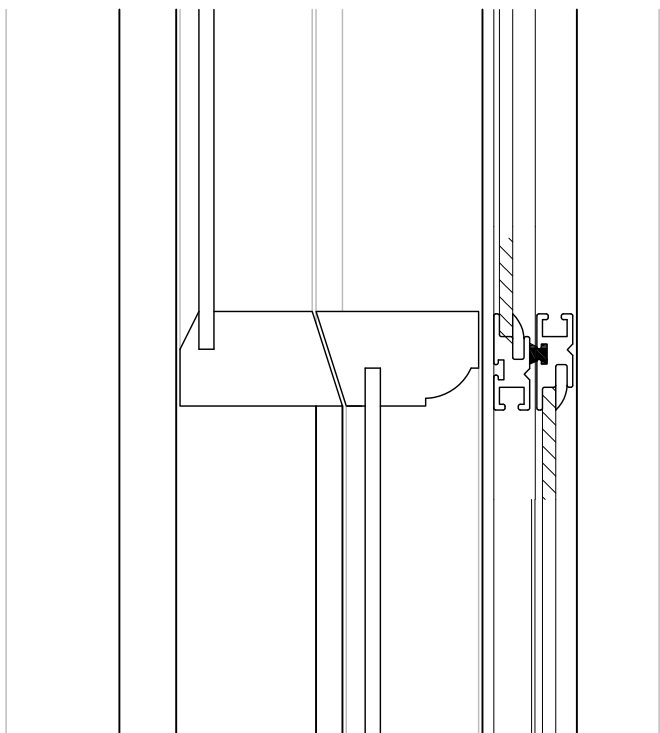

Sash window detail - meeting rail
scale 1:2

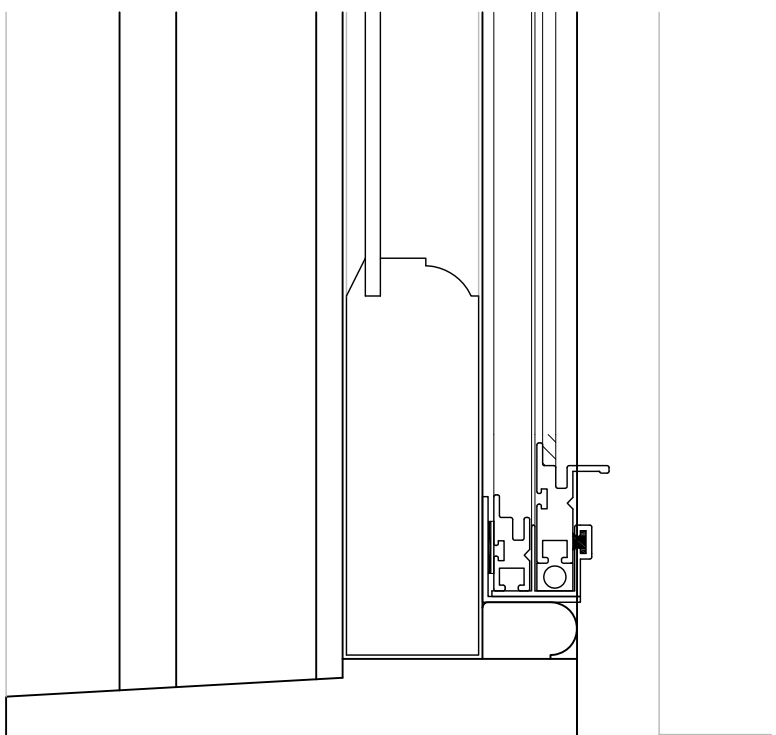

Sash window detail - sill
scale 1:2

Disclaimer

This drawing should not be scaled.

The contractor is to check all dimensions on site and inform the contract administrator/project manager of any discrepancies.

All work is to comply in every aspect with the Building Regulations, Codes of Practice and British Standards.

This drawing is to be read in conjunction with all other contract drawings and specifications.

This drawing is copyrighted and must not be reproduced in any format or disclosed to any third party without the written consent of Tuffin Ferraby Taylor LLP.

rev

date

details

by

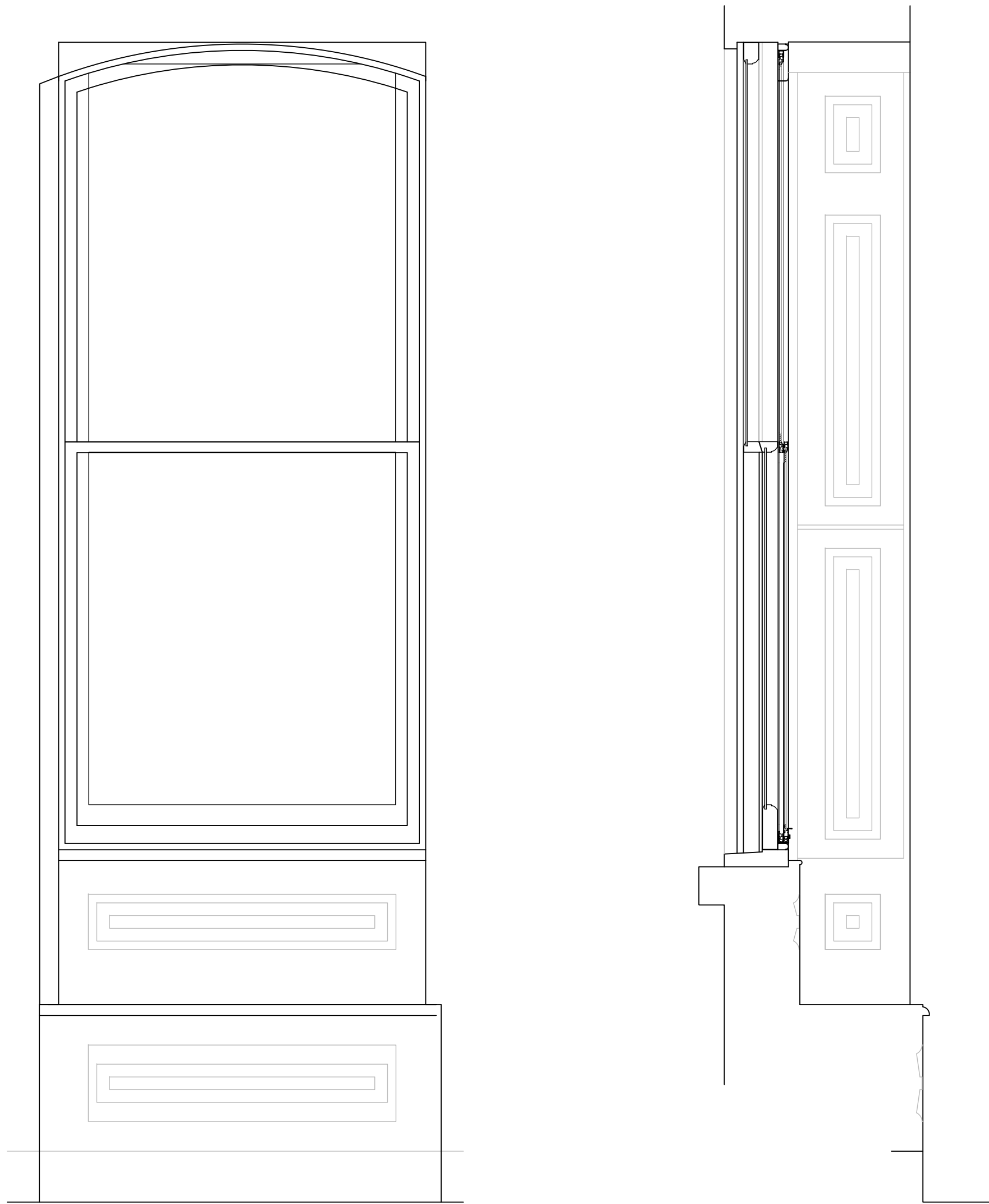

Window 1.3
First Floor Front elevation right hand window

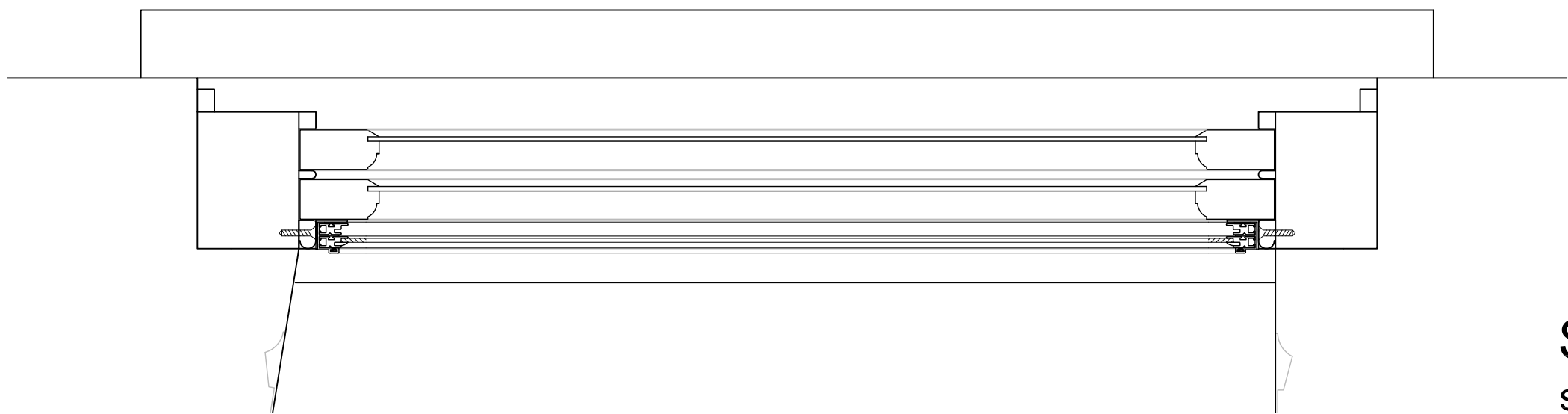

Sash window Plan
scale 1:5

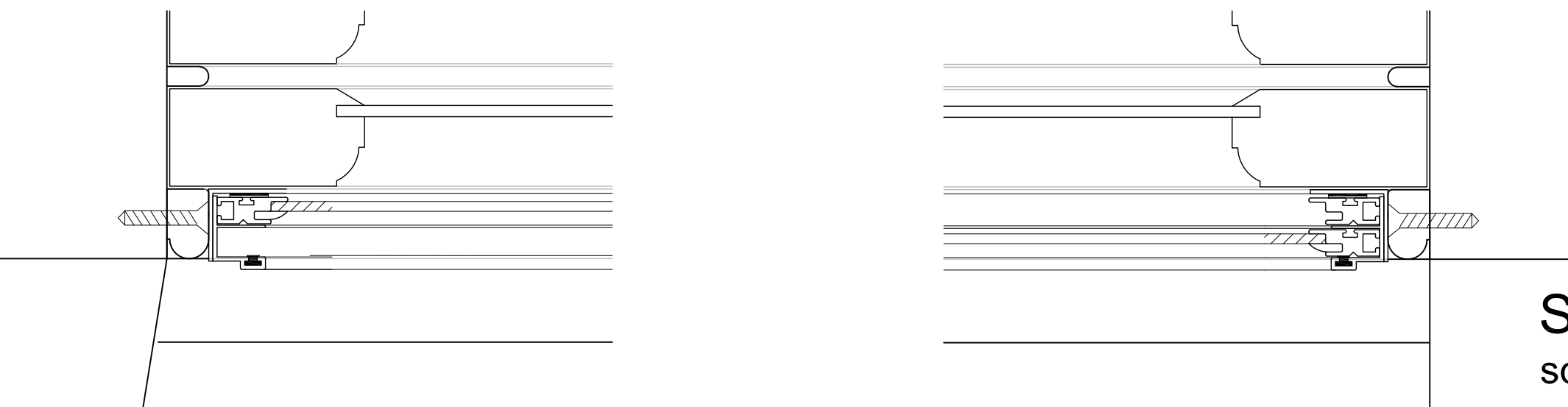

Sash window detail
scale 1:2

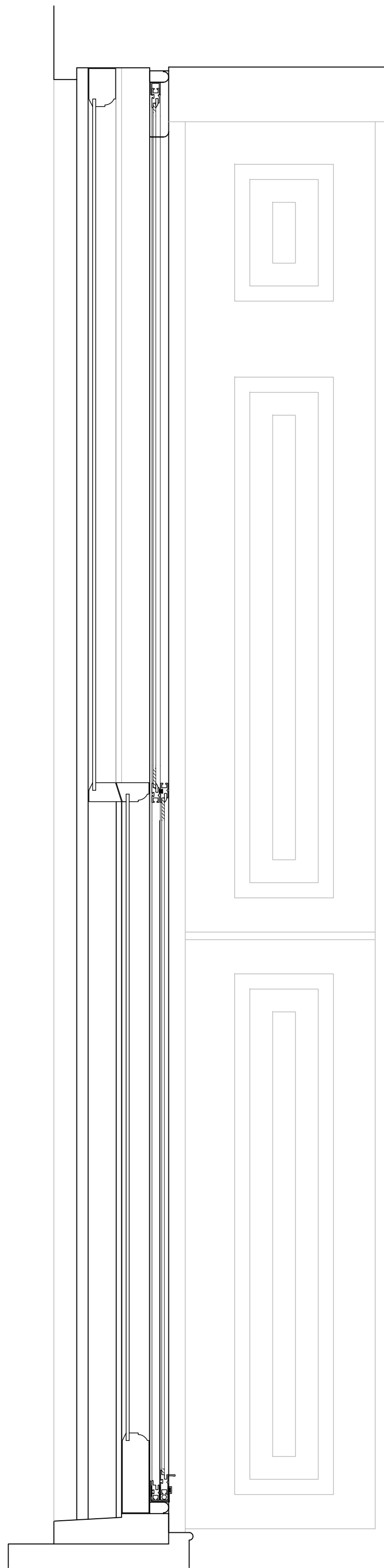

Sash window Section
scale 1:5

Window 1.3
Secondary glazing installation utilising Storm
Aluminium windows mounted within the staff bead.

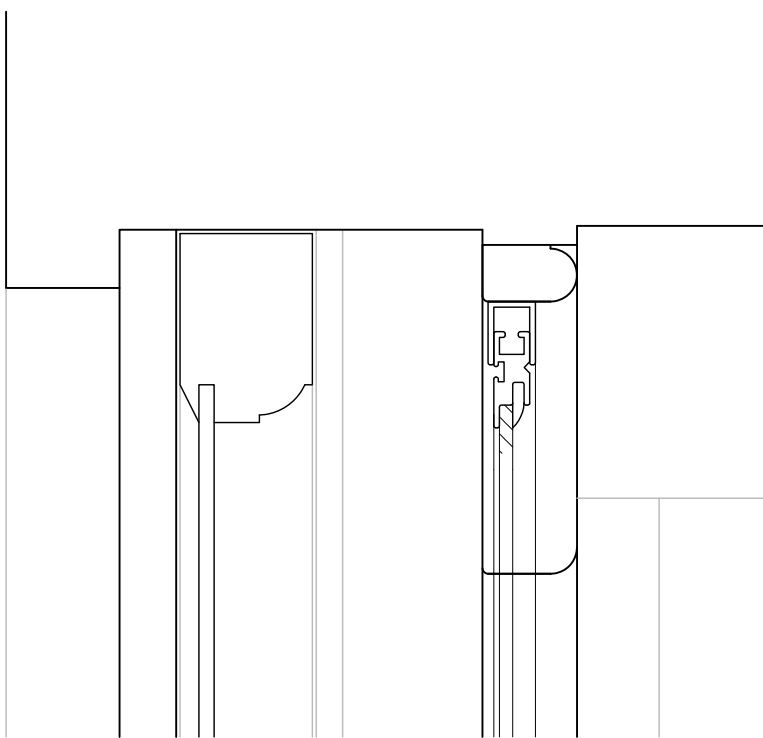

Sash window detail - Head
scale 1:2

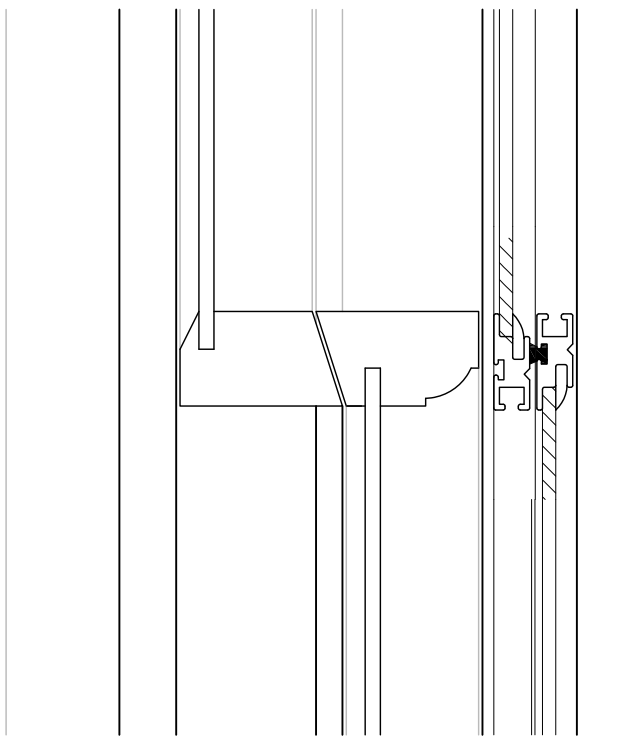

Sash window detail - meeting rail
scale 1:2

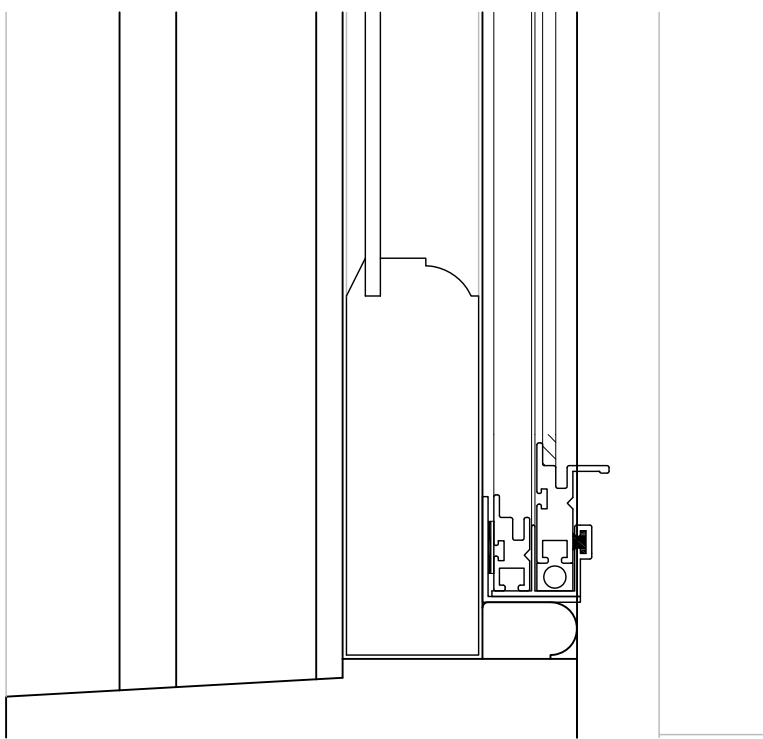

Sash window detail - sill
scale 1:2

Disclaimer

This drawing should not be scaled.

The contractor is to check all dimensions on site and inform the contract administrator/project manager of any discrepancies.

All work is to comply in every aspect with the Building Regulations, Codes of Practice and British Standards.

This drawing is to be read in conjunction with all other contract drawings and specifications.

This drawing is copyrighted and must not be reproduced in any format or disclosed to any third party without the written consent of Tuffin Ferraby Taylor LLP.

rev

date

details

by

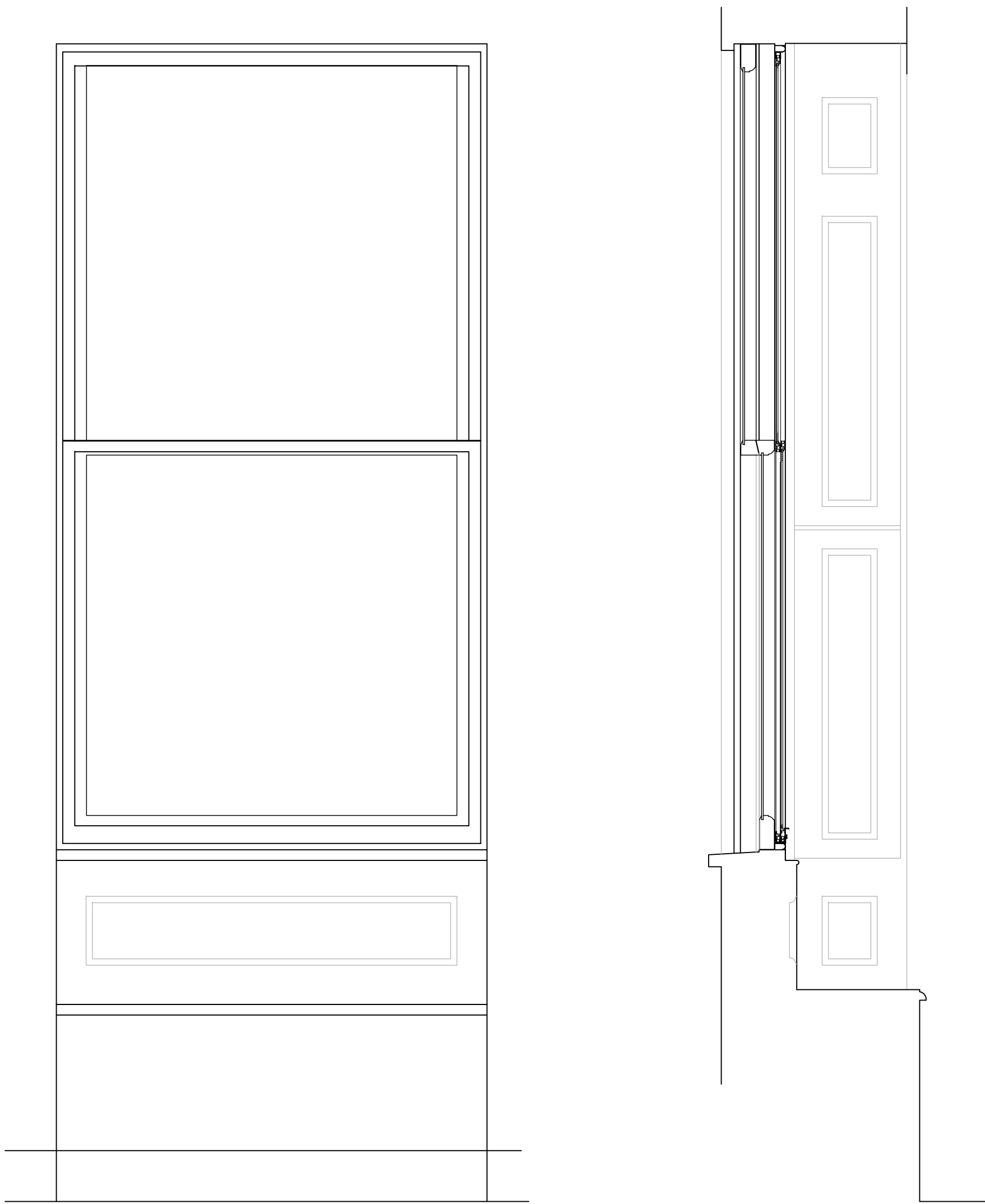

Window 1.4
First Floor Lightwell elevation rear window

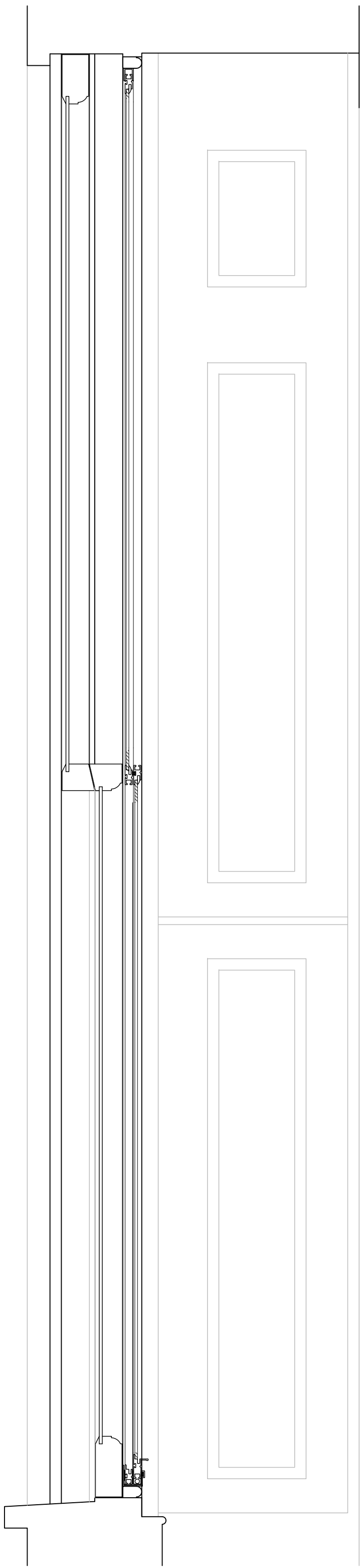

Sash window Section
scale 1:5

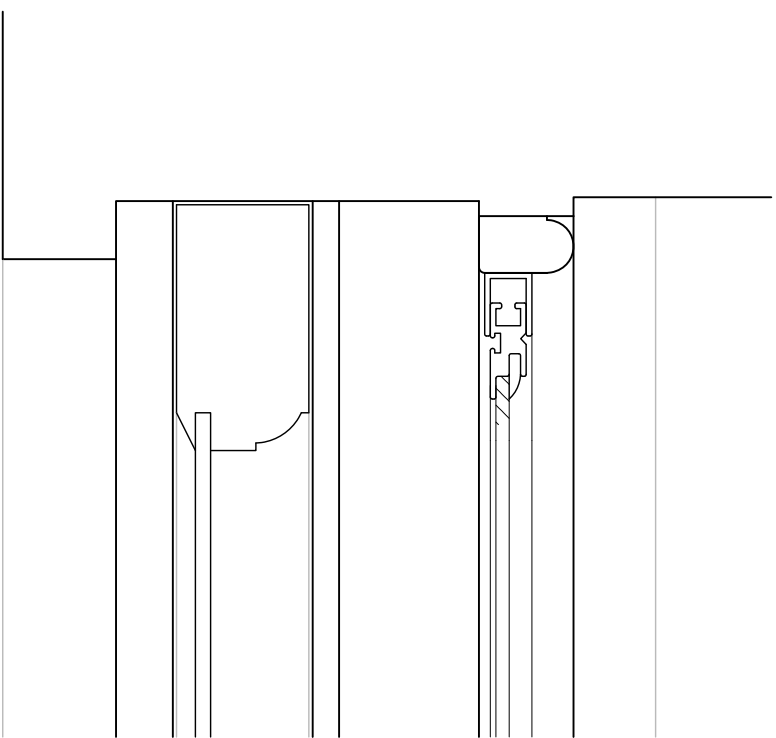

Sash window detail - Head
scale 1:2

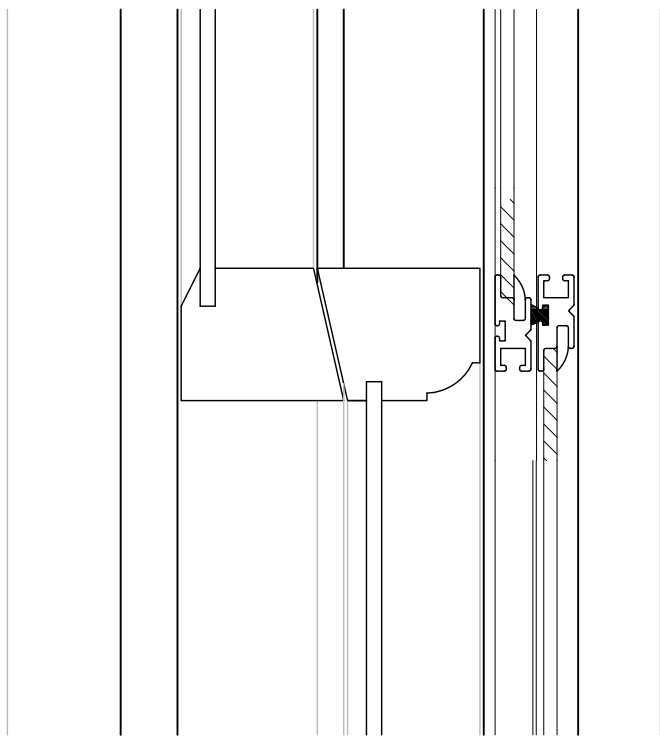

Sash window detail - meeting rail
scale 1:2

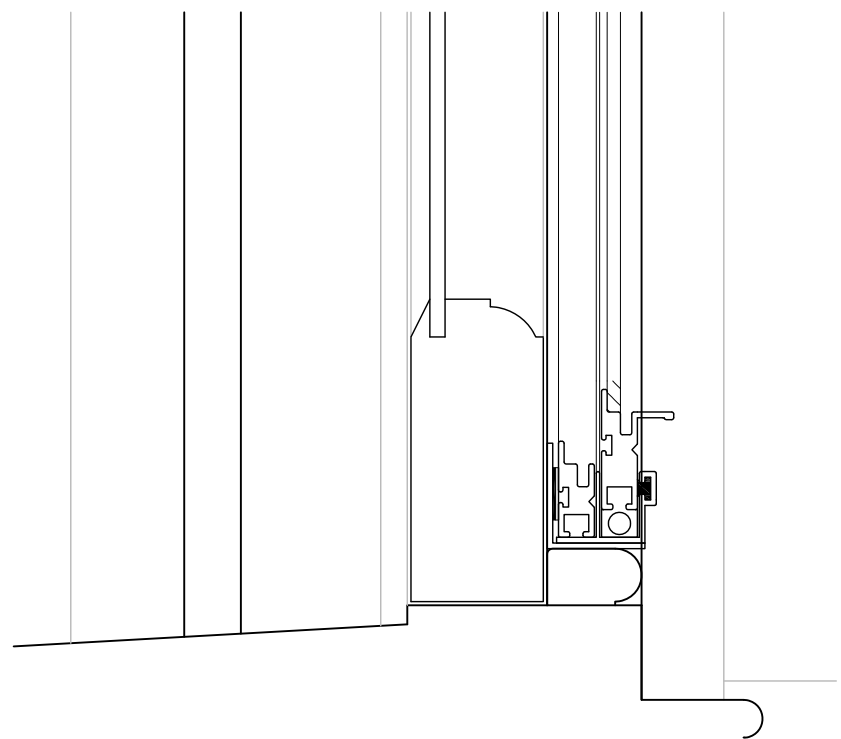

Sash window detail - sill
scale 1:2

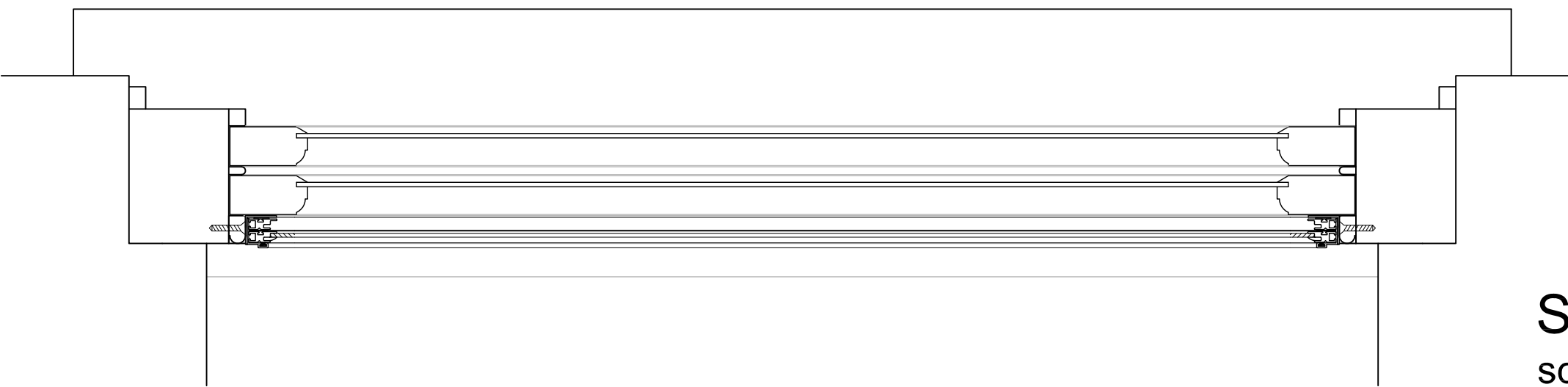

Sash window Plan
scale 1:5

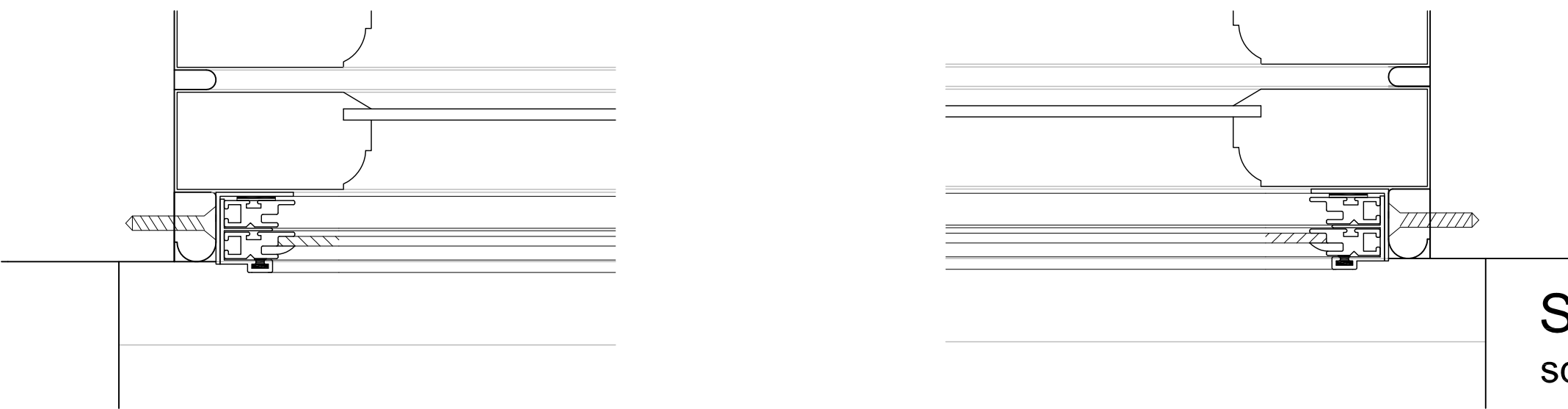

Sash window detail
scale 1:2

Window 1.4
Secondary glazing installation utilising Storm
Aluminium windows mounted within the staff bead.

Disclaimer

This drawing should not be scaled.

The contractor is to check all dimensions on site and inform the contract administrator/project manager of any discrepancies.

All work is to comply in every aspect with the Building Regulations, Codes of Practice and British Standards.

This drawing is to be read in conjunction with all other contract drawings and specifications.

This drawing is copyrighted and must not be reproduced in any format or disclosed to any third party without the written consent of Tuffin Ferraby Taylor LLP.

rev

date

details

by

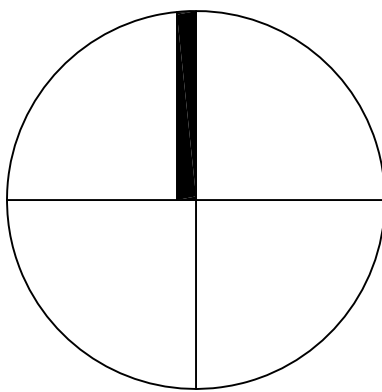

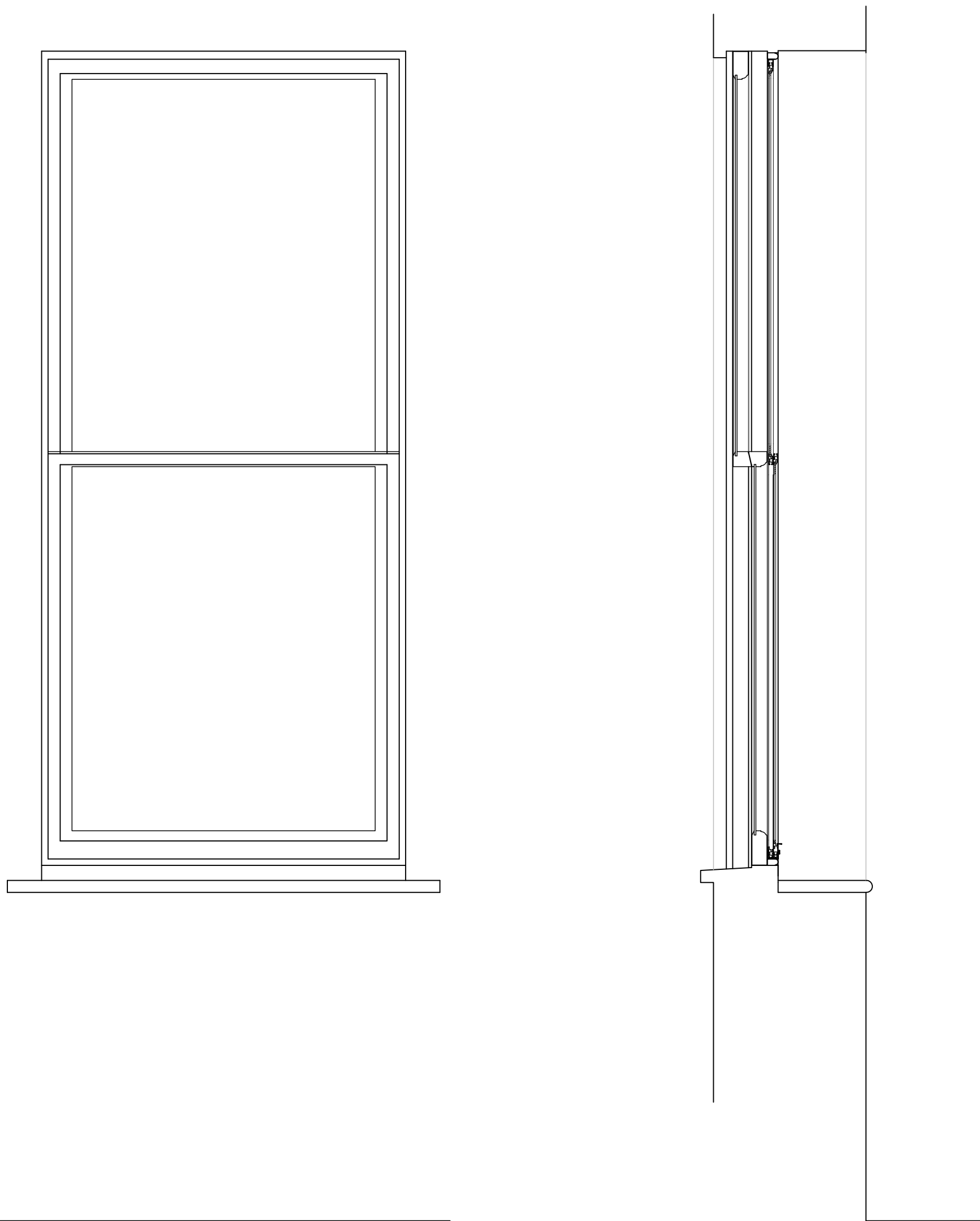

Window 1.5
First Floor Lightwell elevation flank window

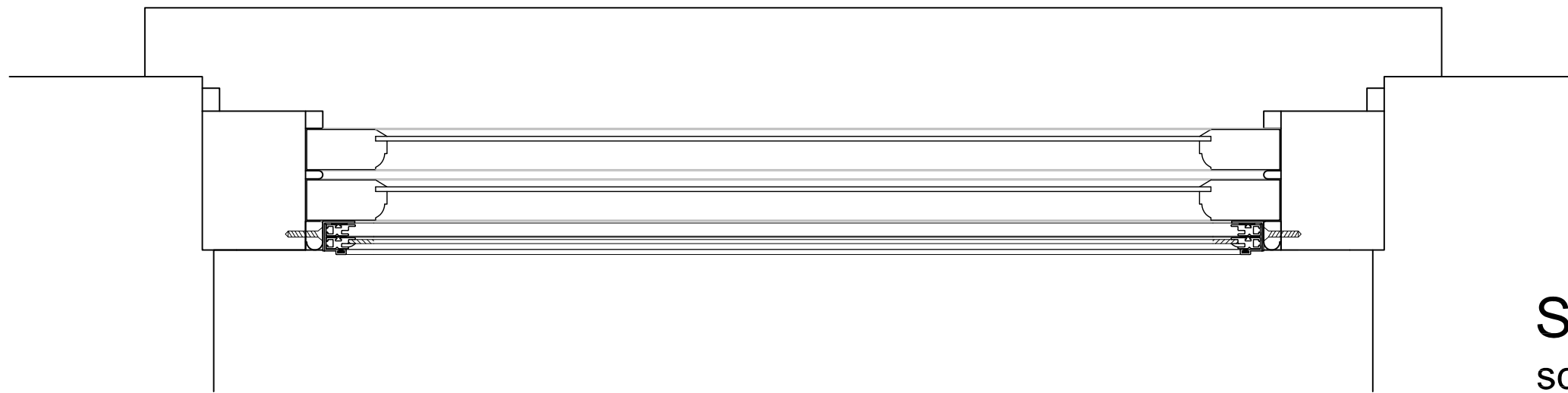
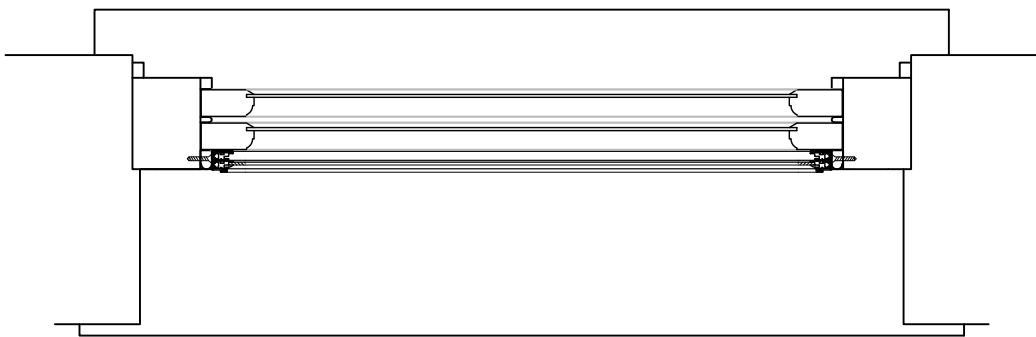

Sash window Plan
scale 1:5

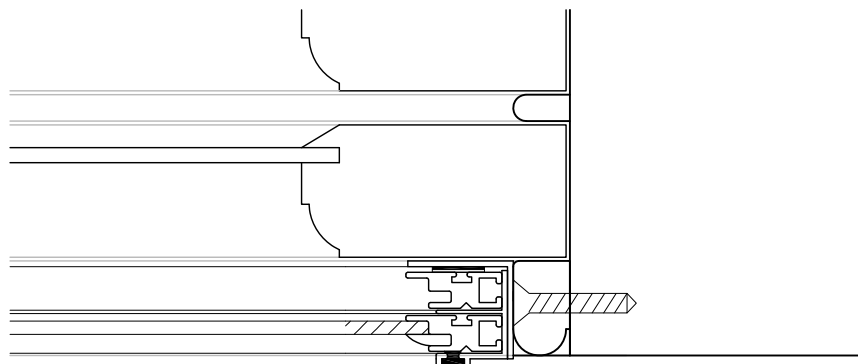
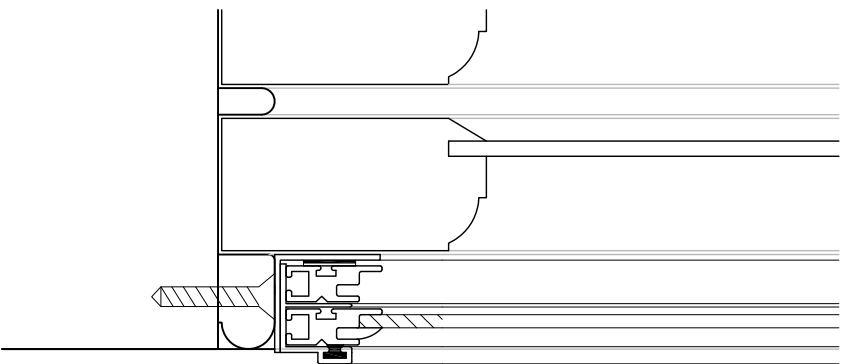

Sash window detail
scale 1:2

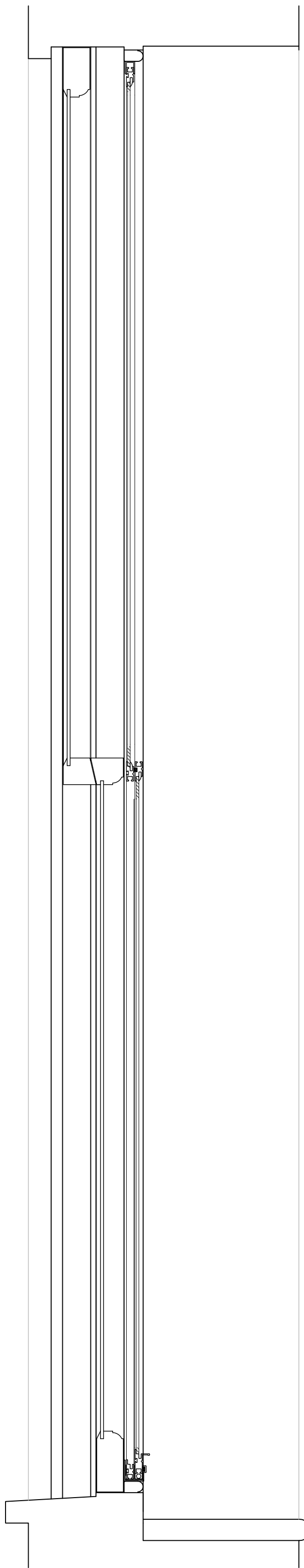

Sash window Section
scale 1:5

Window 1.5
Secondary glazing installation utilising Storm
Aluminium windows mounted within the staff bead.

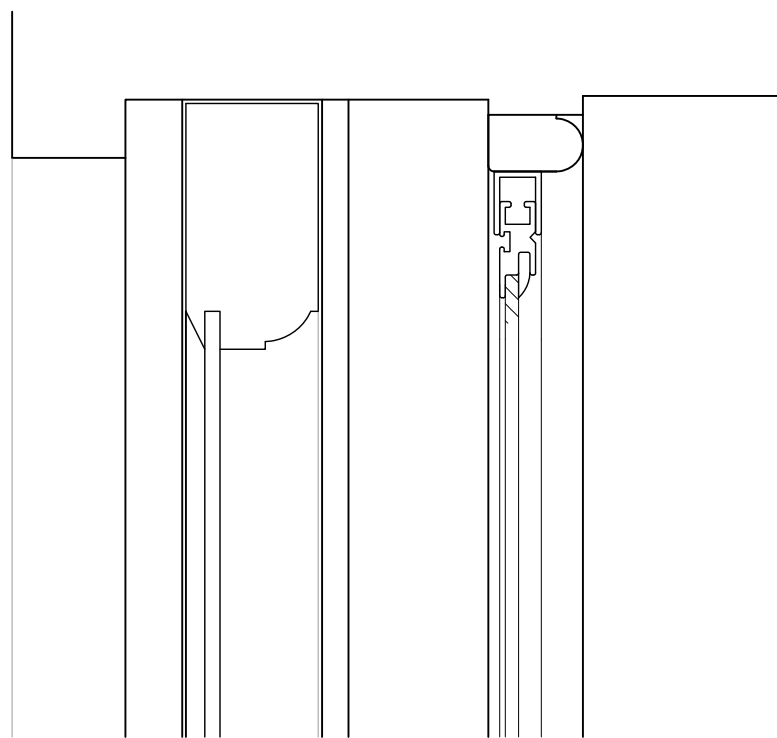

Sash window detail - Head
scale 1:2

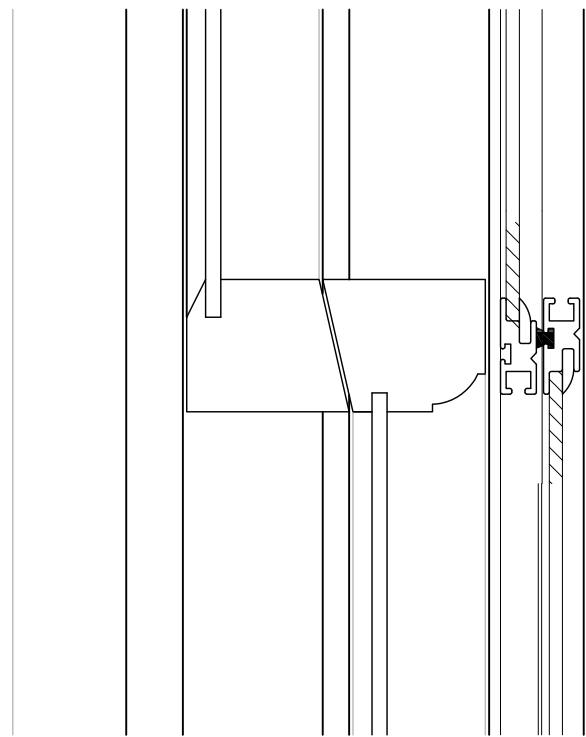

Sash window detail - meeting rail
scale 1:2

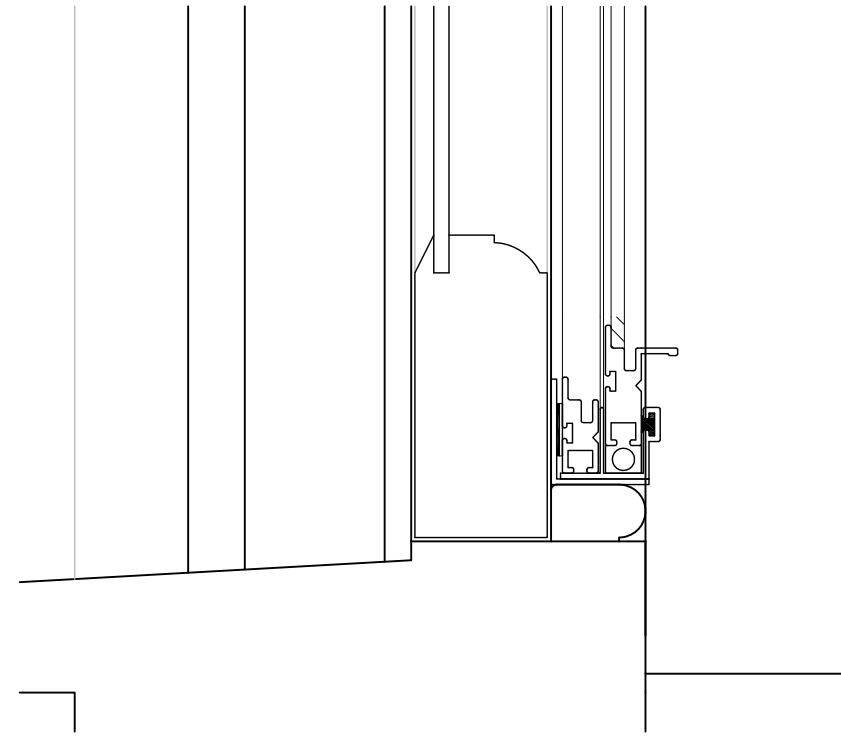

Sash window detail - sill
scale 1:2

Disclaimer

This drawing should not be scaled.

The contractor is to check all dimensions on site and inform the contract administrator/project manager of any discrepancies.

All work is to comply in every aspect with the Building Regulations, Codes of Practice and British Standards.

This drawing is to be read in conjunction with all other contract drawings and specifications.

This drawing is copyrighted and must not be reproduced in any format or disclosed to any third party without the written consent of Tuffin Ferraby Taylor LLP.

rev

date

details

by

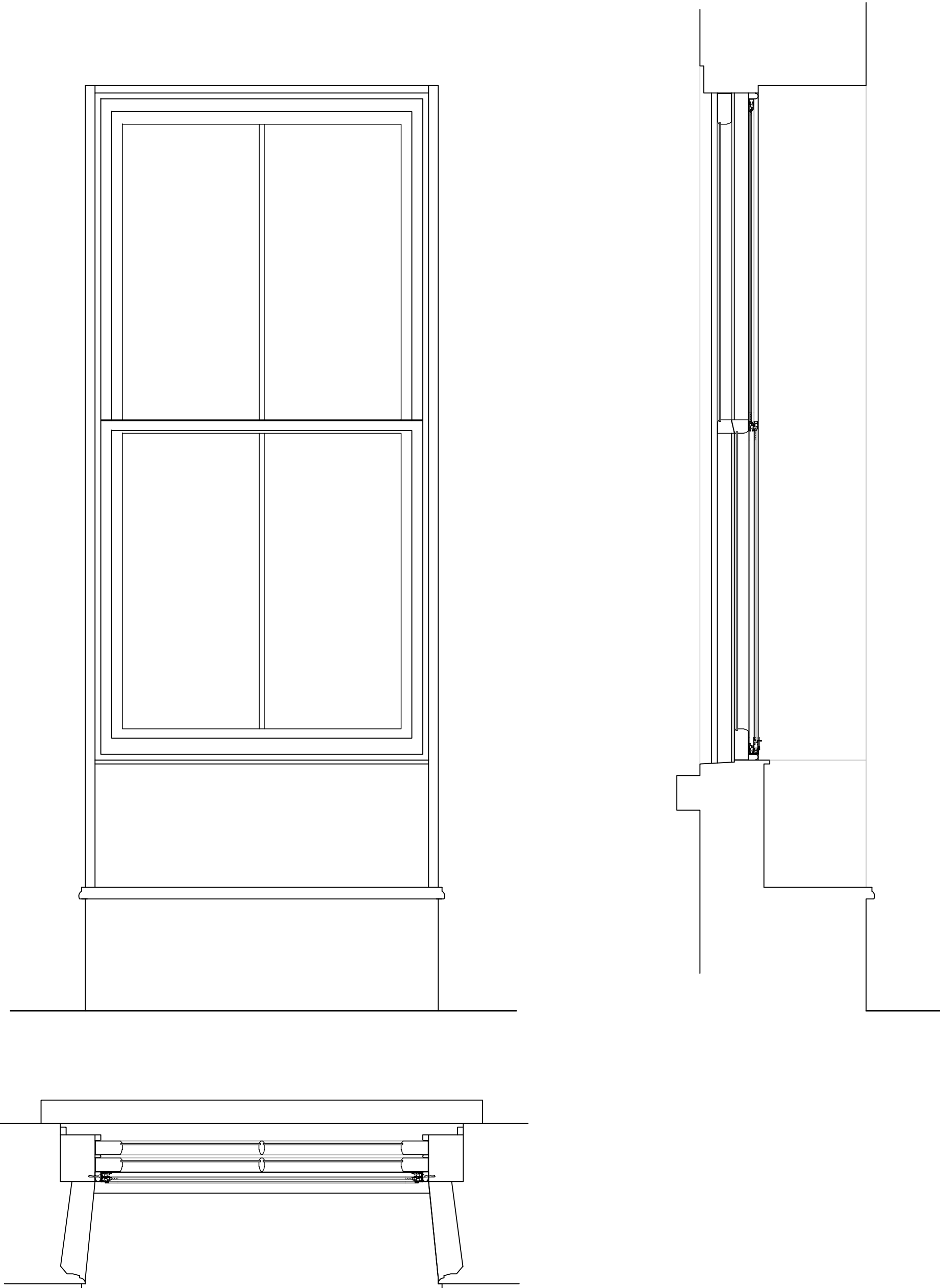

Window 2.1
Second Floor Front elevation left hand window

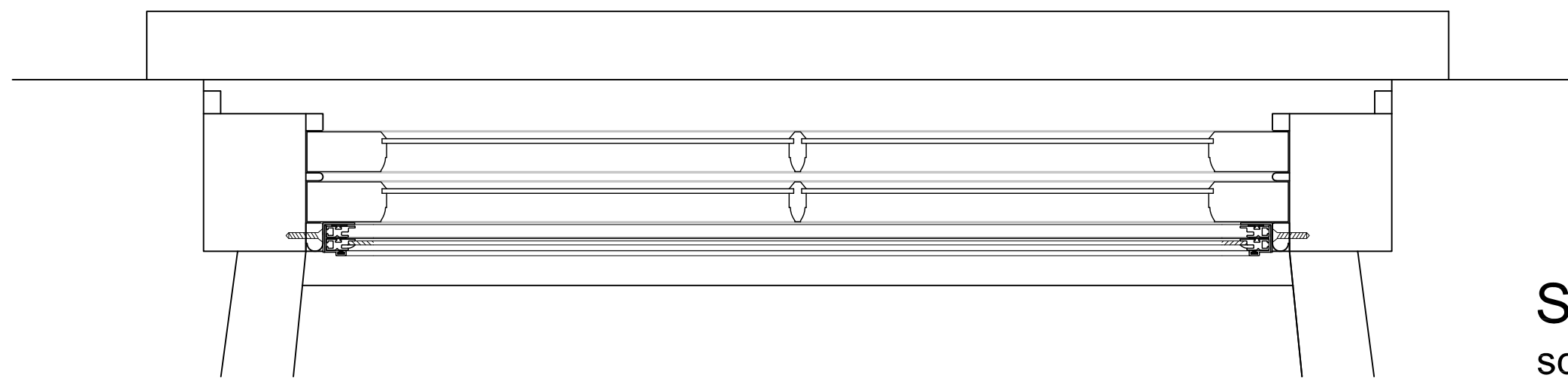

Sash window Plan
scale 1:5

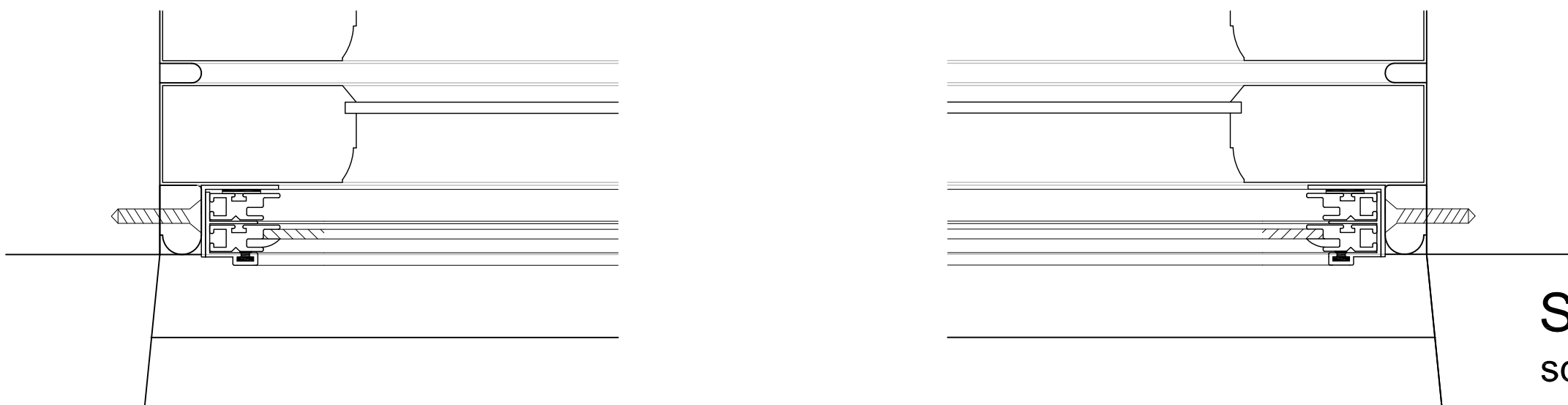

Sash window detail
scale 1:2

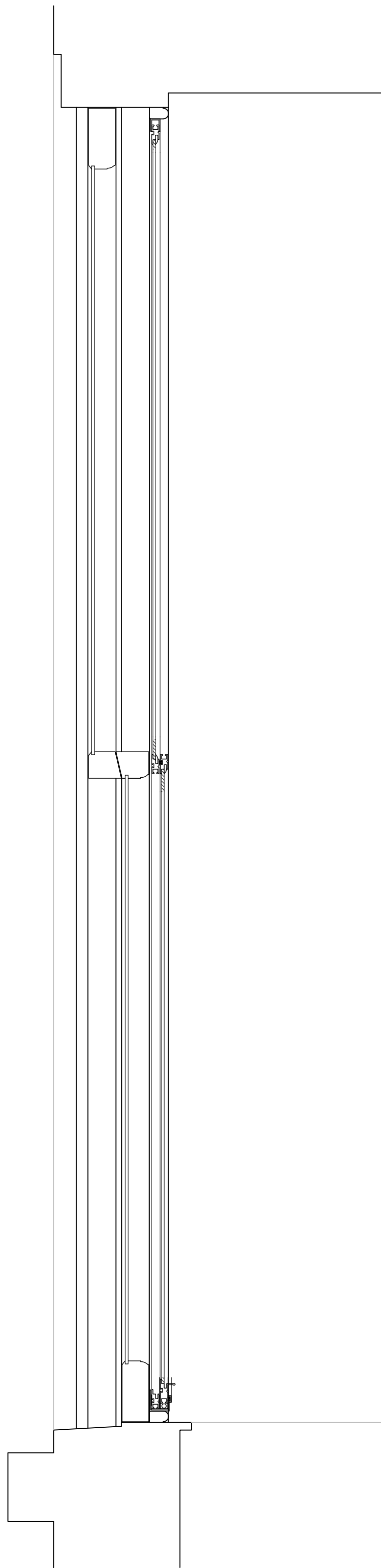

Sash window Section
scale 1:5

Window 2.1
Secondary glazing installation utilising Storm
Aluminium windows mounted within the staff bead.

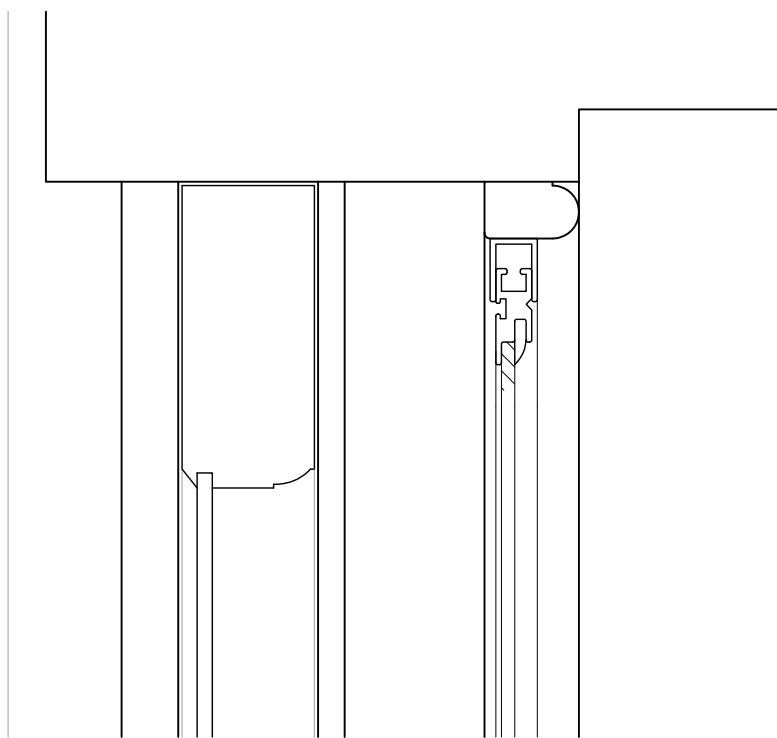

Sash window detail - Head
scale 1:2

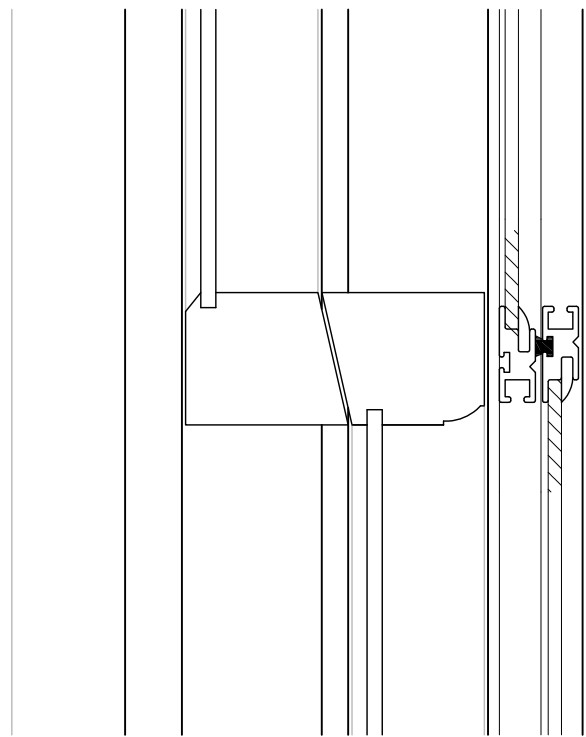

Sash window detail - meeting rail
scale 1:2

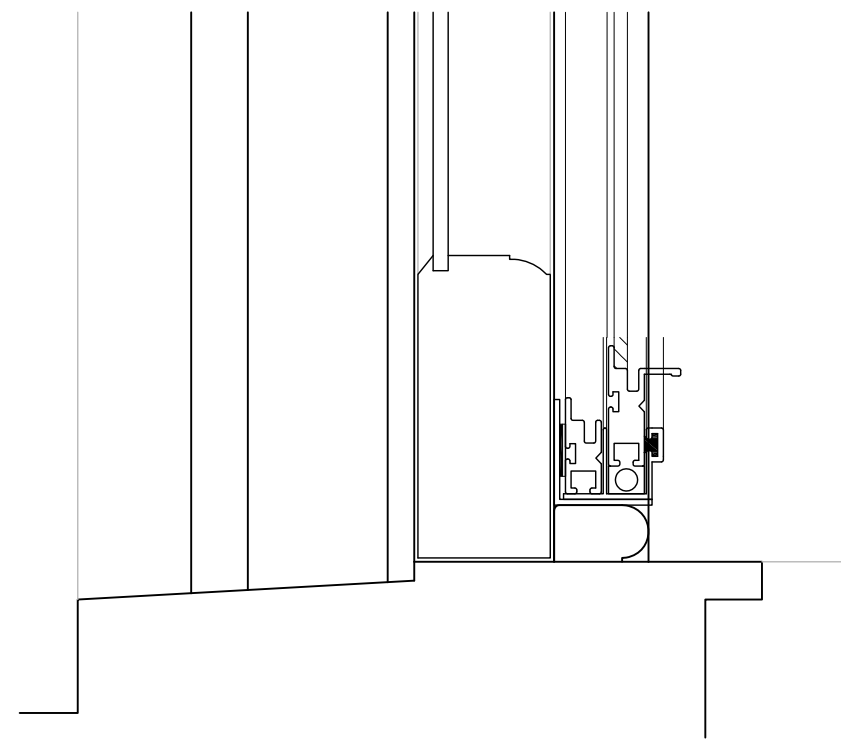

Sash window detail - sill
scale 1:2

Disclaimer

This drawing should not be scaled.

The contractor is to check all dimensions on site and inform the contract administrator/project manager of any discrepancies.

All work is to comply in every aspect with the Building Regulations, Codes of Practice and British Standards.

This drawing is to be read in conjunction with all other contract drawings and specifications.

This drawing is copyrighted and must not be reproduced in any format or disclosed to any third party without the written consent of Tuffin Ferraby Taylor LLP.

rev

date

details

by



Window 2.2
Second Floor Front elevation middle window

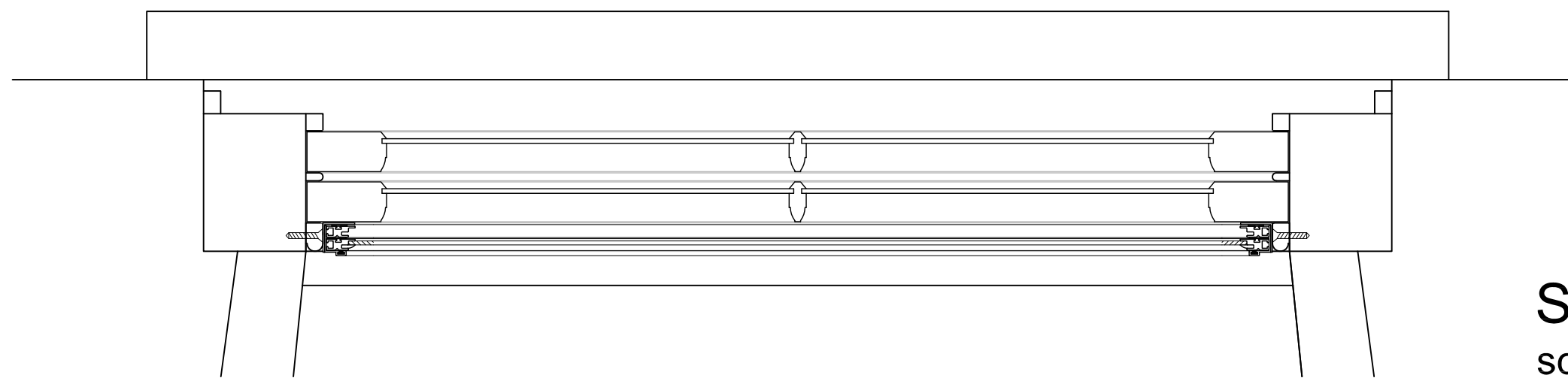

Sash window Plan
scale 1:5

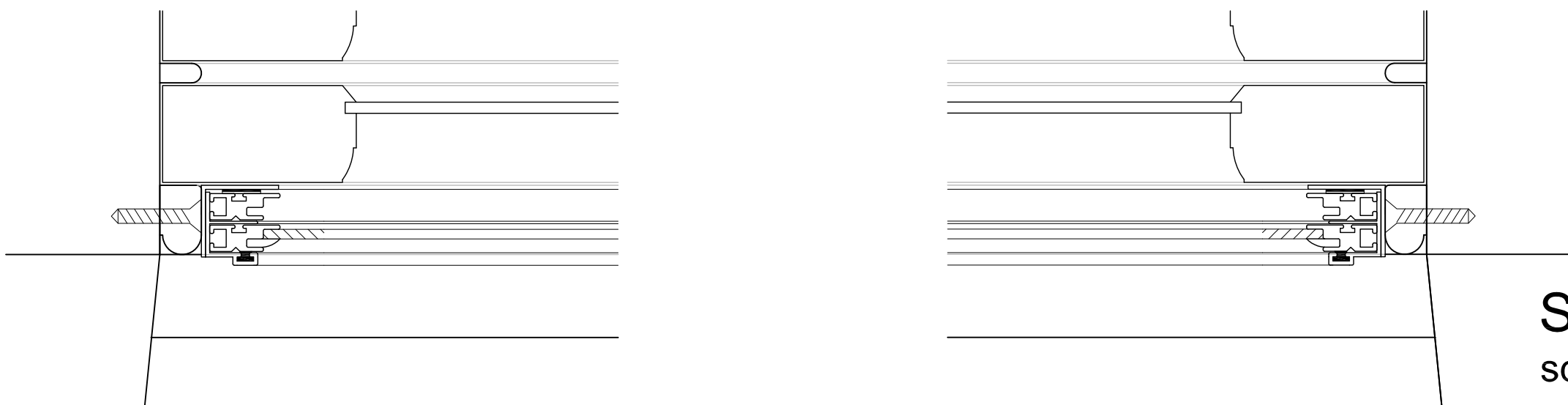

Sash window detail
scale 1:2

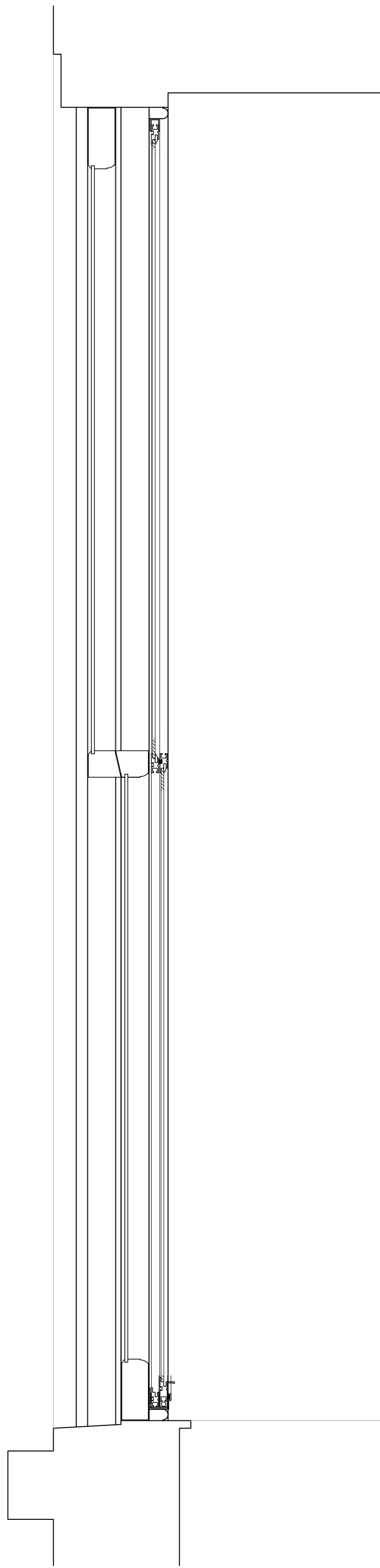

Sash window Section
scale 1:5

Window 2.2
Secondary glazing installation utilising Storm
Aluminium windows mounted within the staff bead.

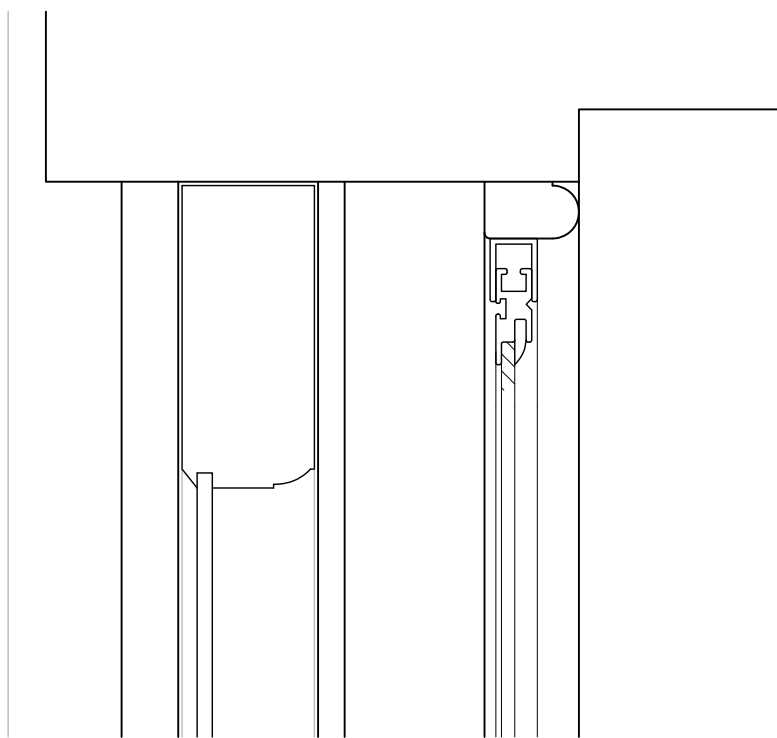

Sash window detail - Head
scale 1:2

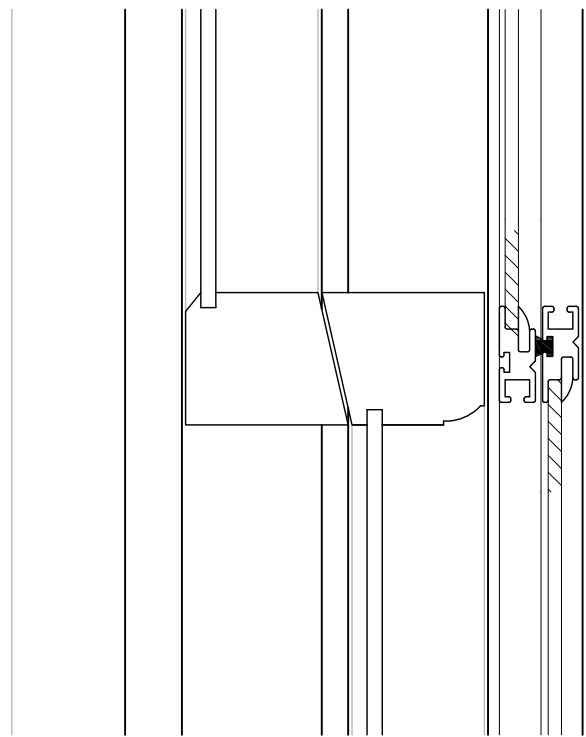

Sash window detail - meeting rail
scale 1:2

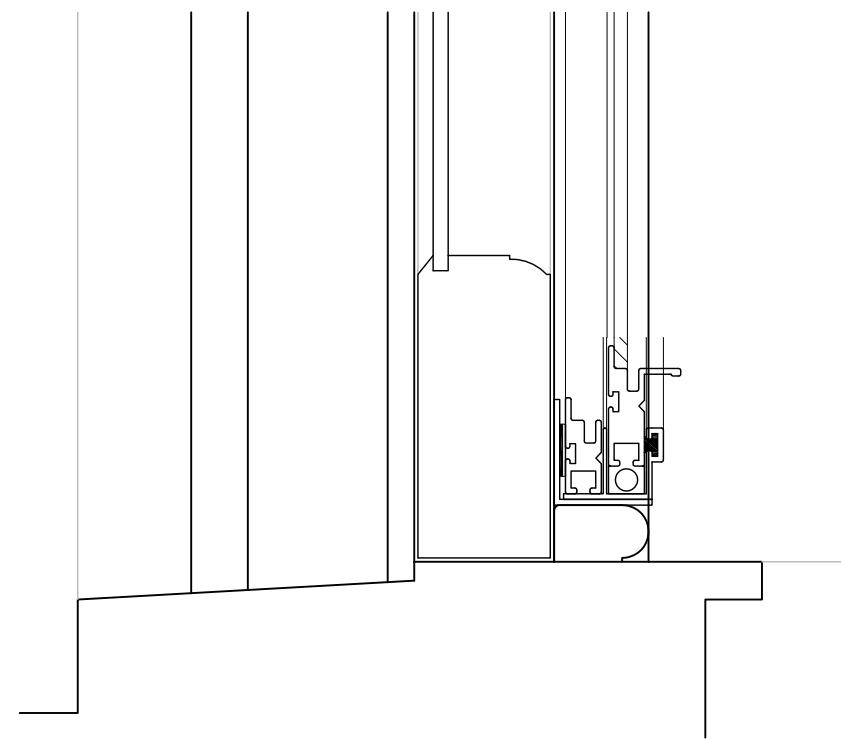

Sash window detail - sill
scale 1:2

Disclaimer

This drawing should not be scaled.

The contractor is to check all dimensions on site and inform the contract administrator/project manager of any discrepancies.

All work is to comply in every aspect with the Building Regulations, Codes of Practice and British Standards.

This drawing is to be read in conjunction with all other contract drawings and specifications.

This drawing is copyrighted and must not be reproduced in any format or disclosed to any third party without the written consent of Tuffin Ferraby Taylor LLP.

rev

date

details

by

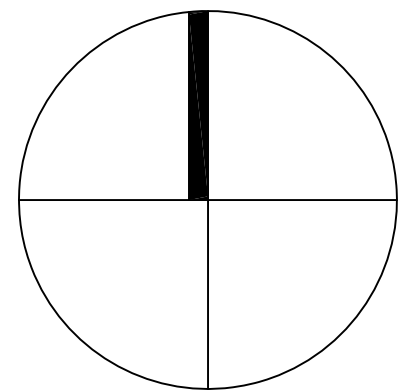



Window 2.3
Second Floor Front elevation right hand window

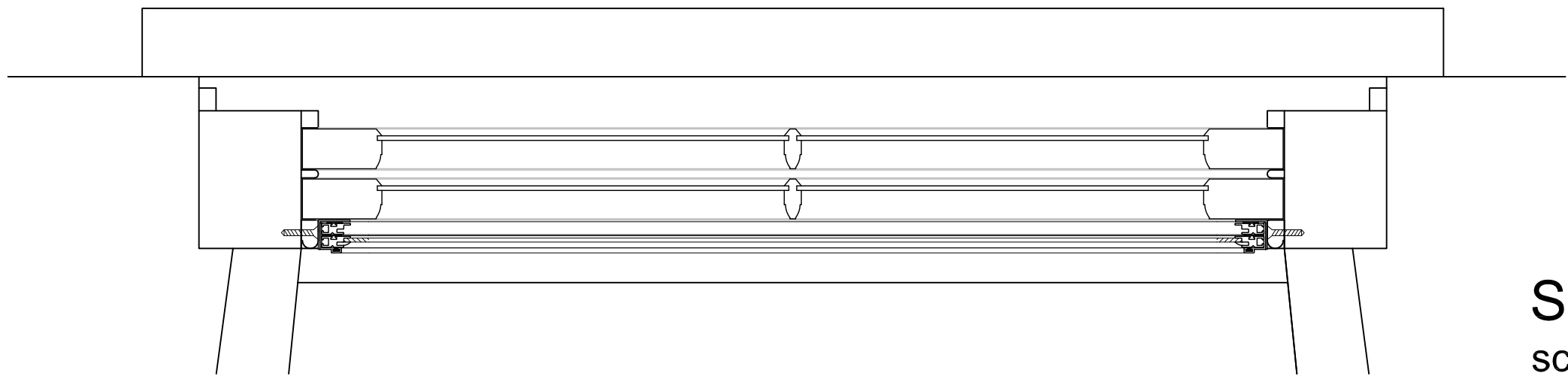

Sash window Plan
scale 1:5

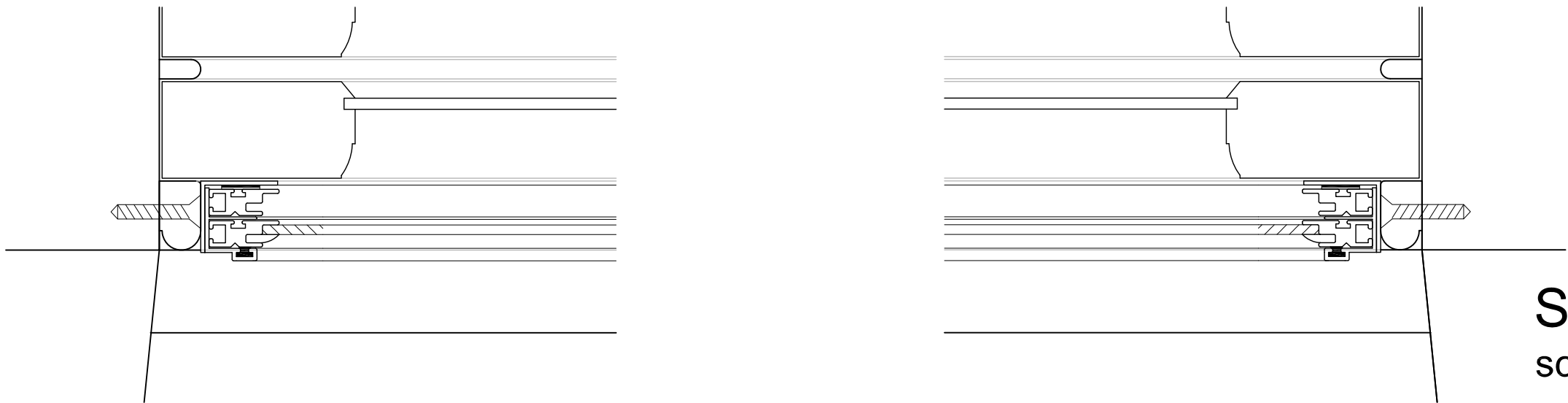

Sash window detail
scale 1:2

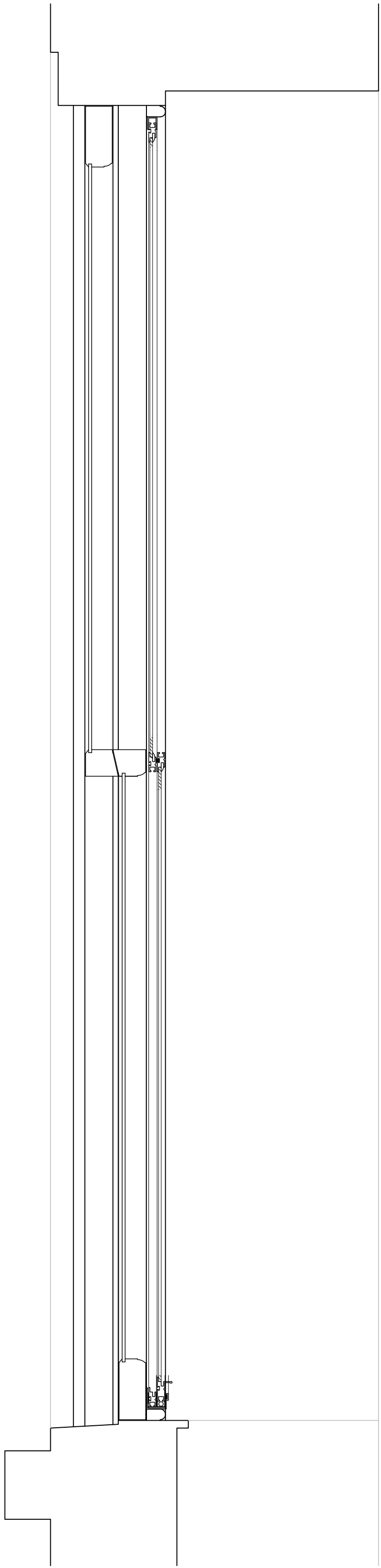

Sash window Section
scale 1:5

Window 2.3
Secondary glazing installation utilising Storm
Aluminium windows mounted within the staff bead.

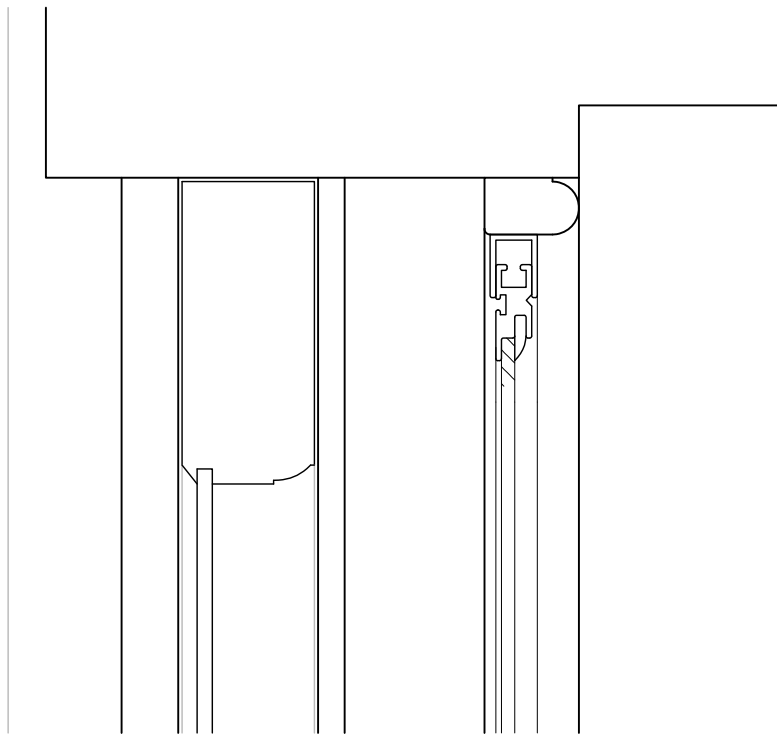

Sash window detail - Head
scale 1:2

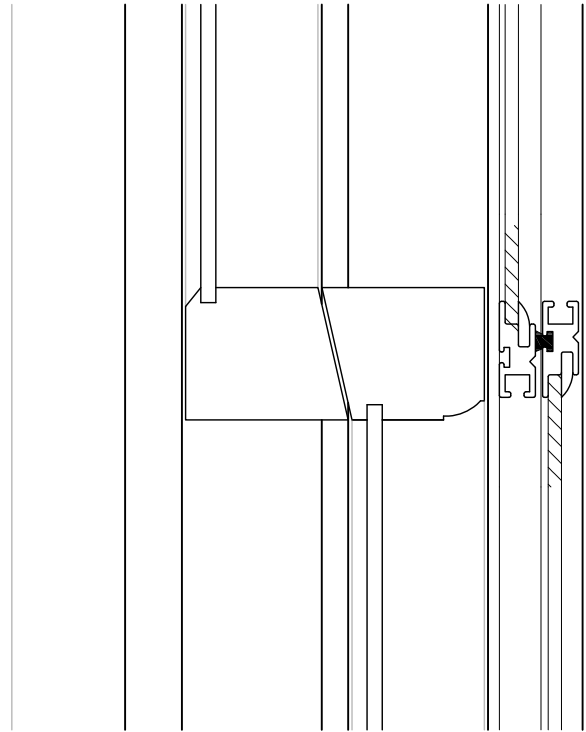

Sash window detail - meeting rail
scale 1:2

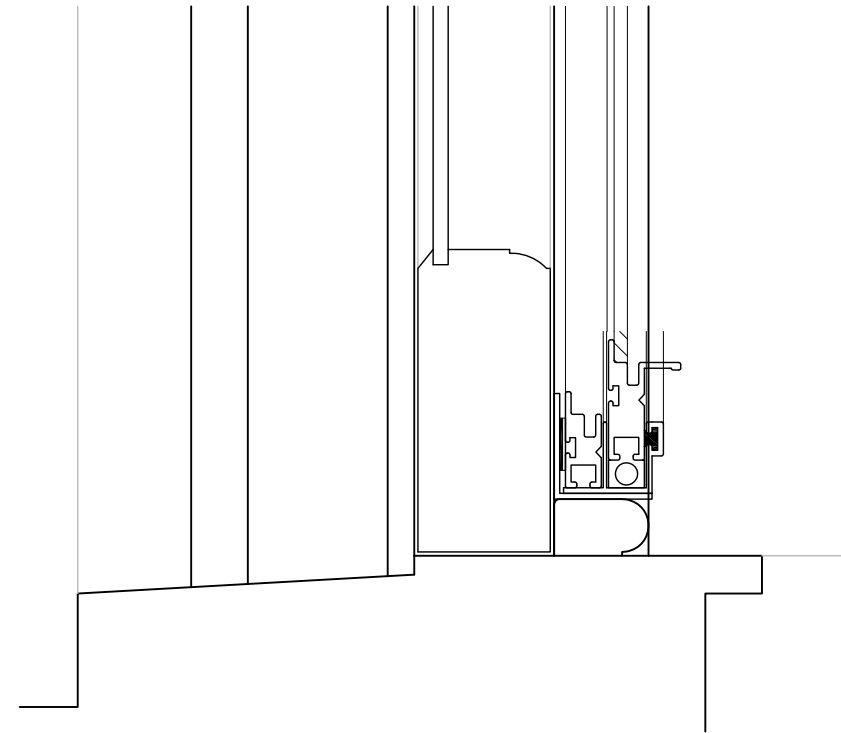

Sash window detail - sill
scale 1:2

Disclaimer

This drawing should not be scaled.

The contractor is to check all dimensions on site and inform the contract administrator/project manager of any discrepancies.

All work is to comply in every aspect with the Building Regulations, Codes of Practice and British Standards.

This drawing is to be read in conjunction with all other contract drawings and specifications.

This drawing is copyrighted and must not be reproduced in any format or disclosed to any third party without the written consent of Tuffin Ferraby Taylor LLP.

rev

date

details

by

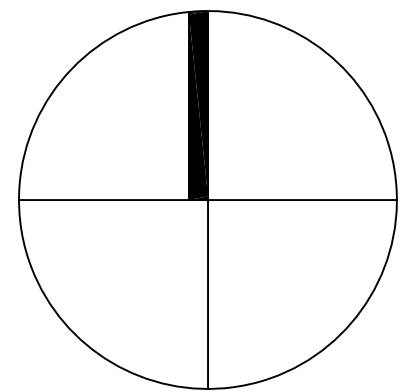

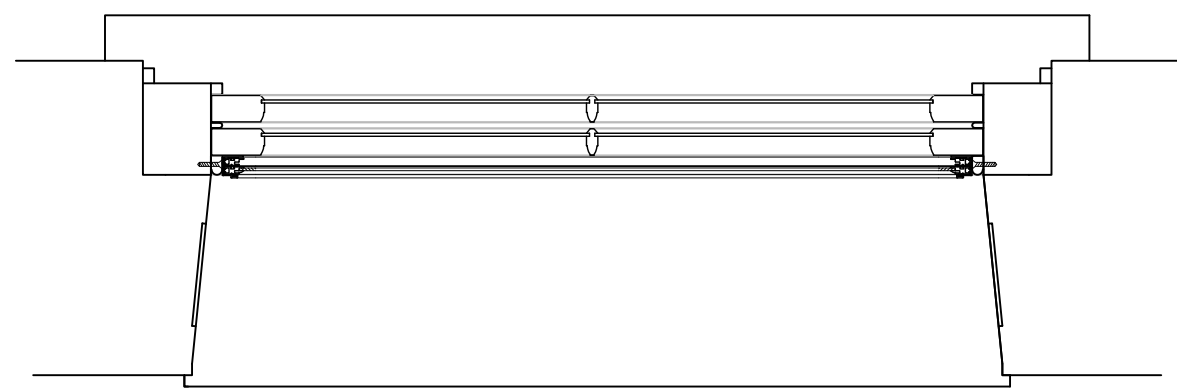
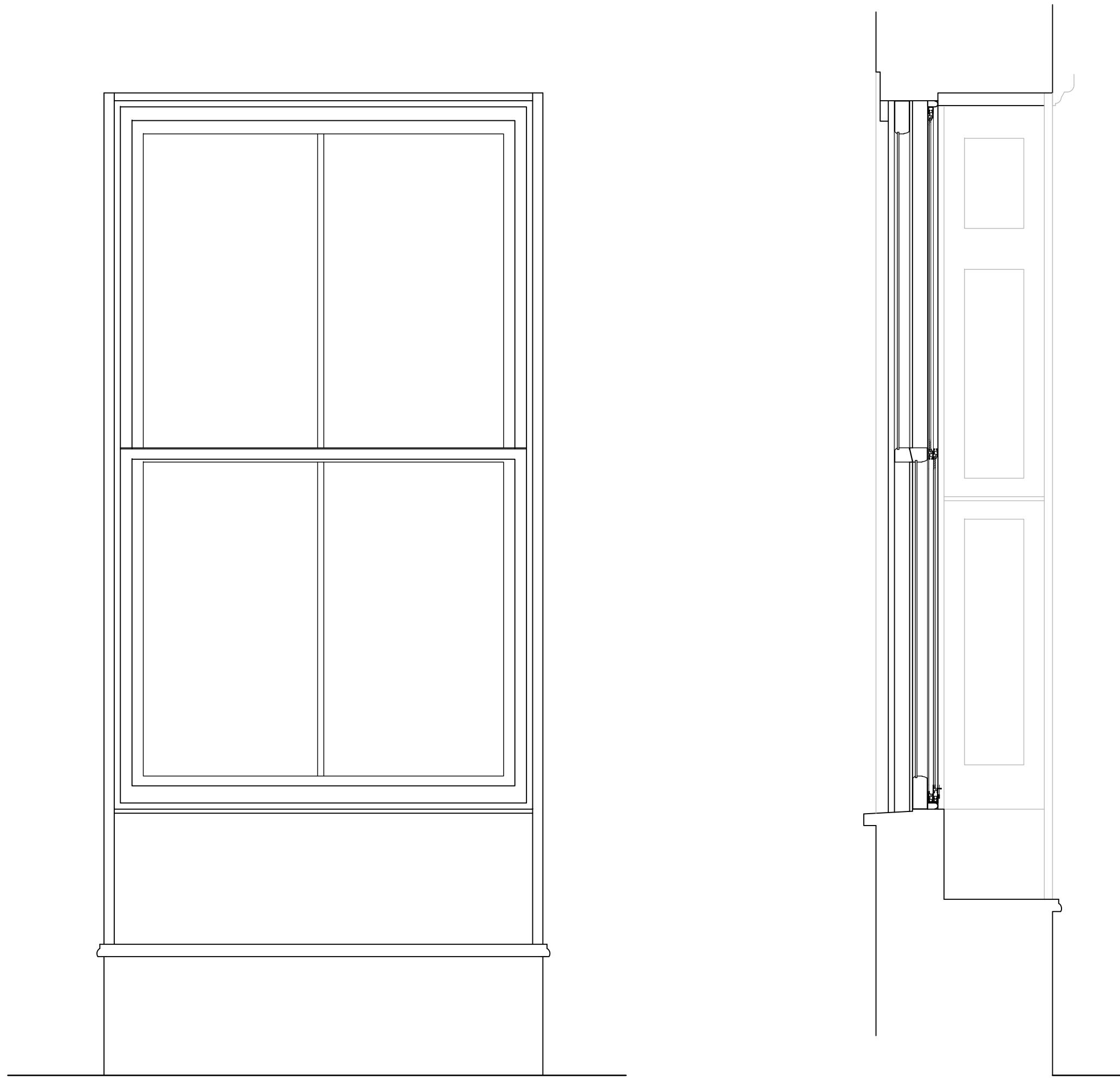

Window 2.4
Second Floor Lightwell elevation rear window

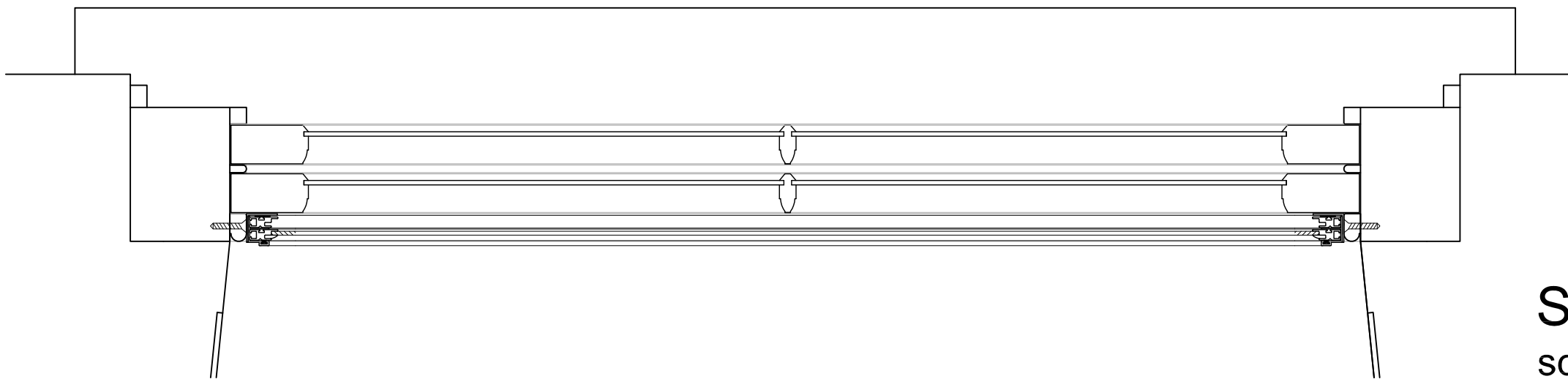

Sash window Plan
scale 1:5

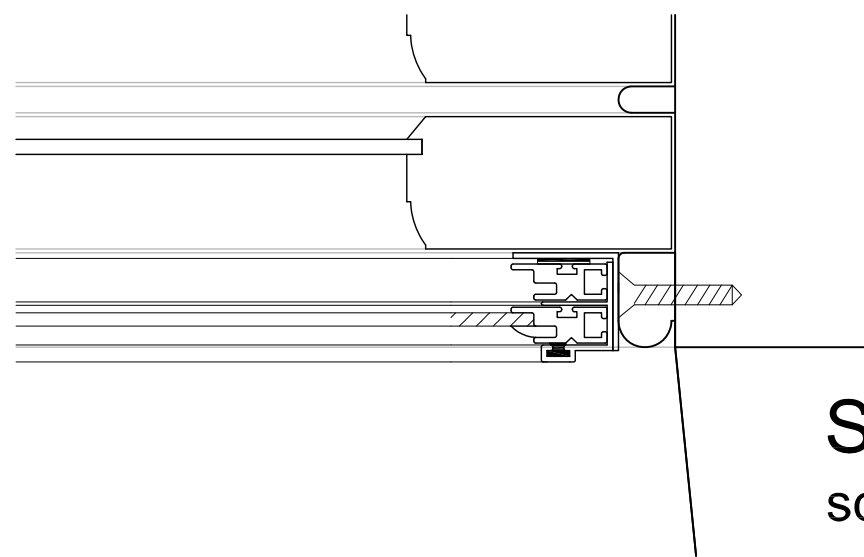
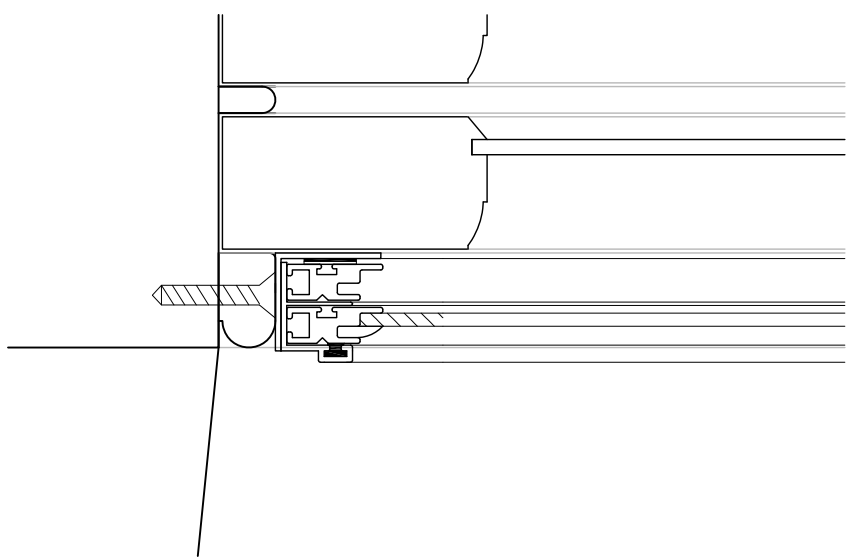

Sash window detail
scale 1:2

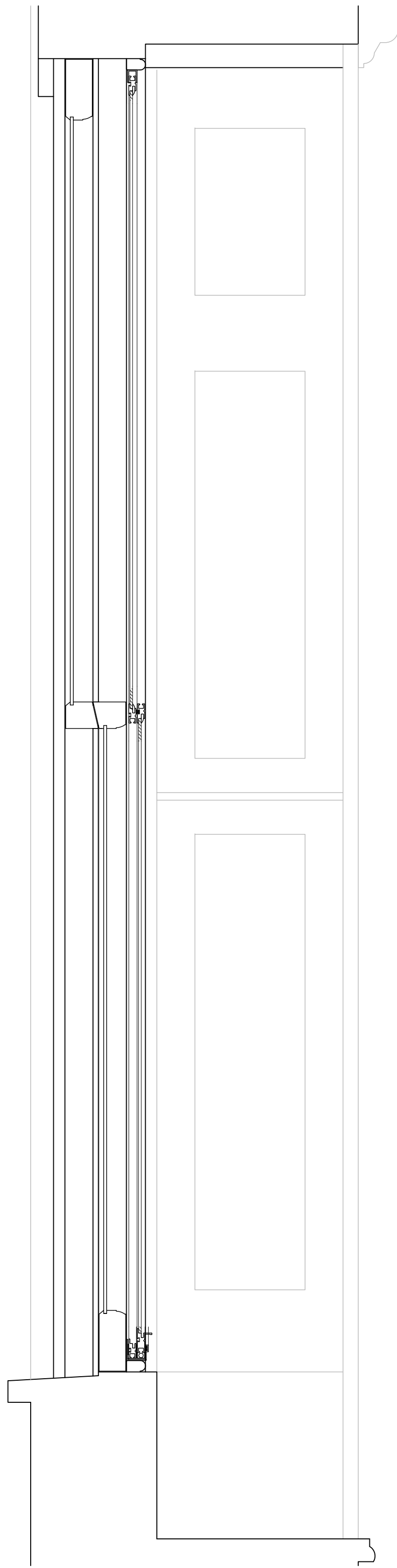

Sash window Section
scale 1:5

Window 2.4
Secondary glazing installation utilising Storm
Aluminium windows mounted within the staff bead.

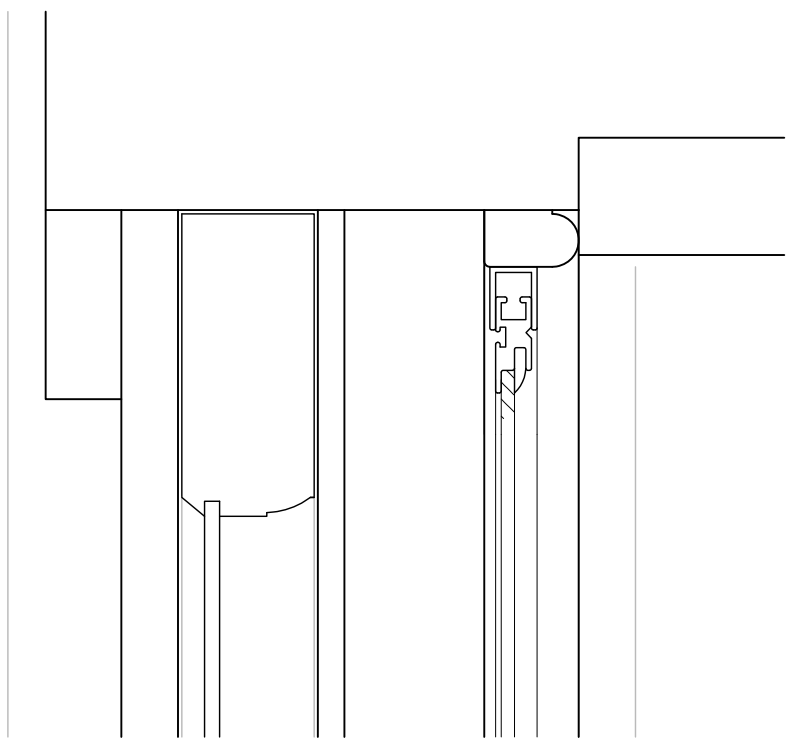

Sash window detail - Head
scale 1:2

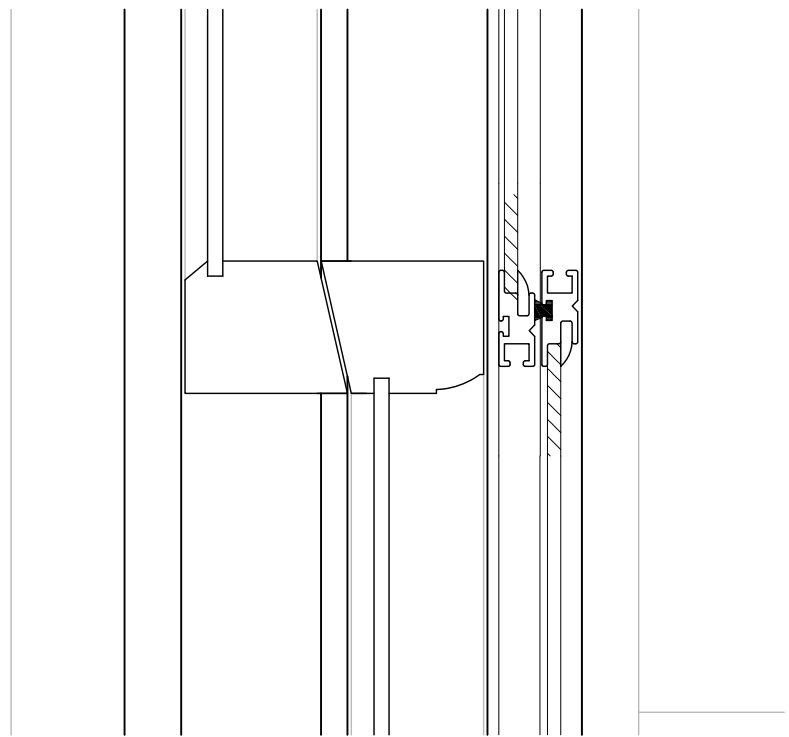

Sash window detail - meeting rail
scale 1:2

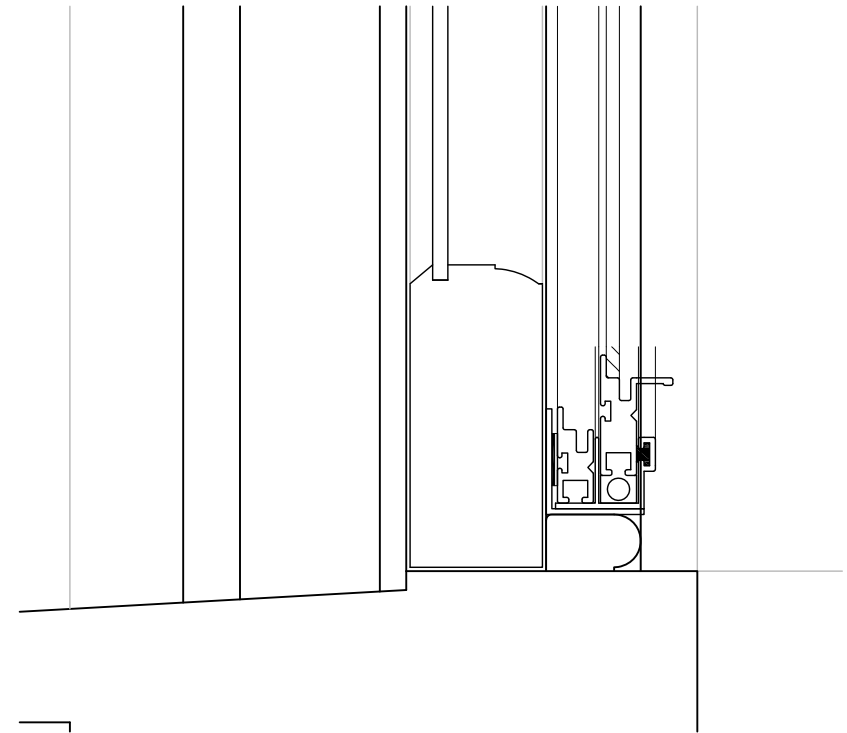

Sash window detail - sill
scale 1:2

Disclaimer

This drawing should not be scaled.

The contractor is to check all dimensions on site and inform the contract administrator/project manager of any discrepancies.

All work is to comply in every aspect with the Building Regulations, Codes of Practice and British Standards.

This drawing is to be read in conjunction with all other contract drawings and specifications.

This drawing is copyrighted and must not be reproduced in any format or disclosed to any third party without the written consent of Tuffin Ferraby Taylor LLP.

rev

date

details

by

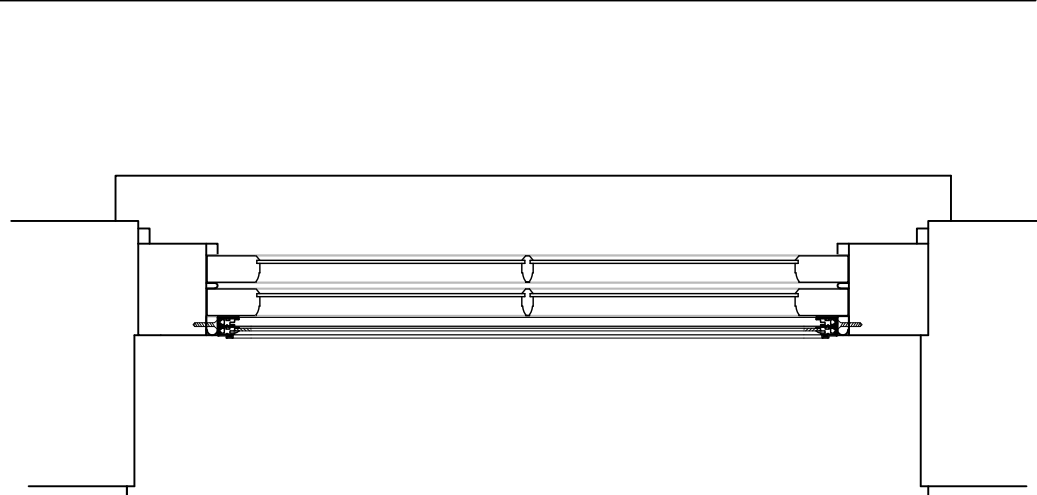
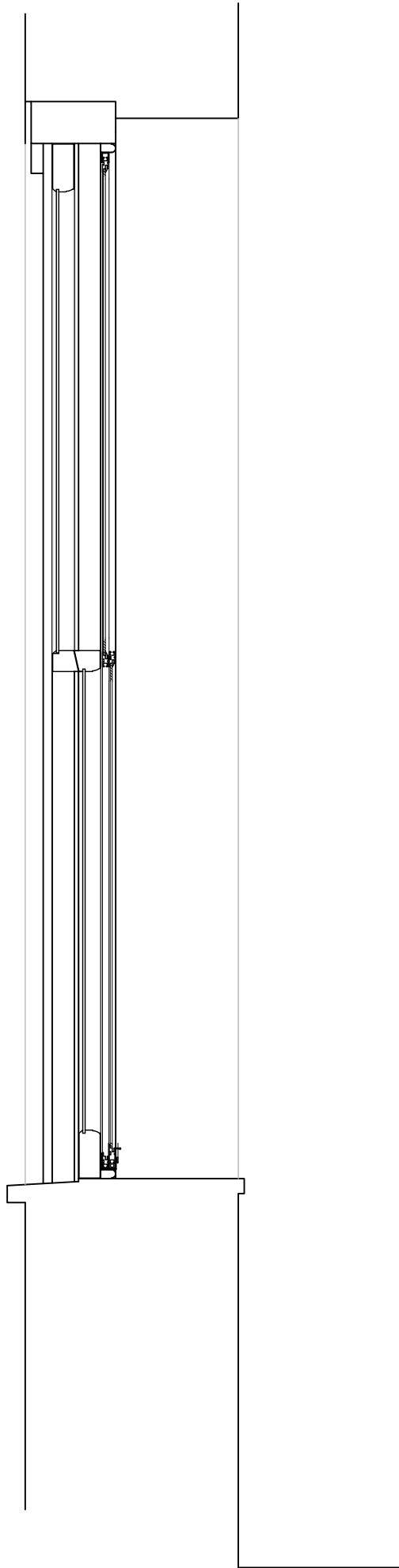
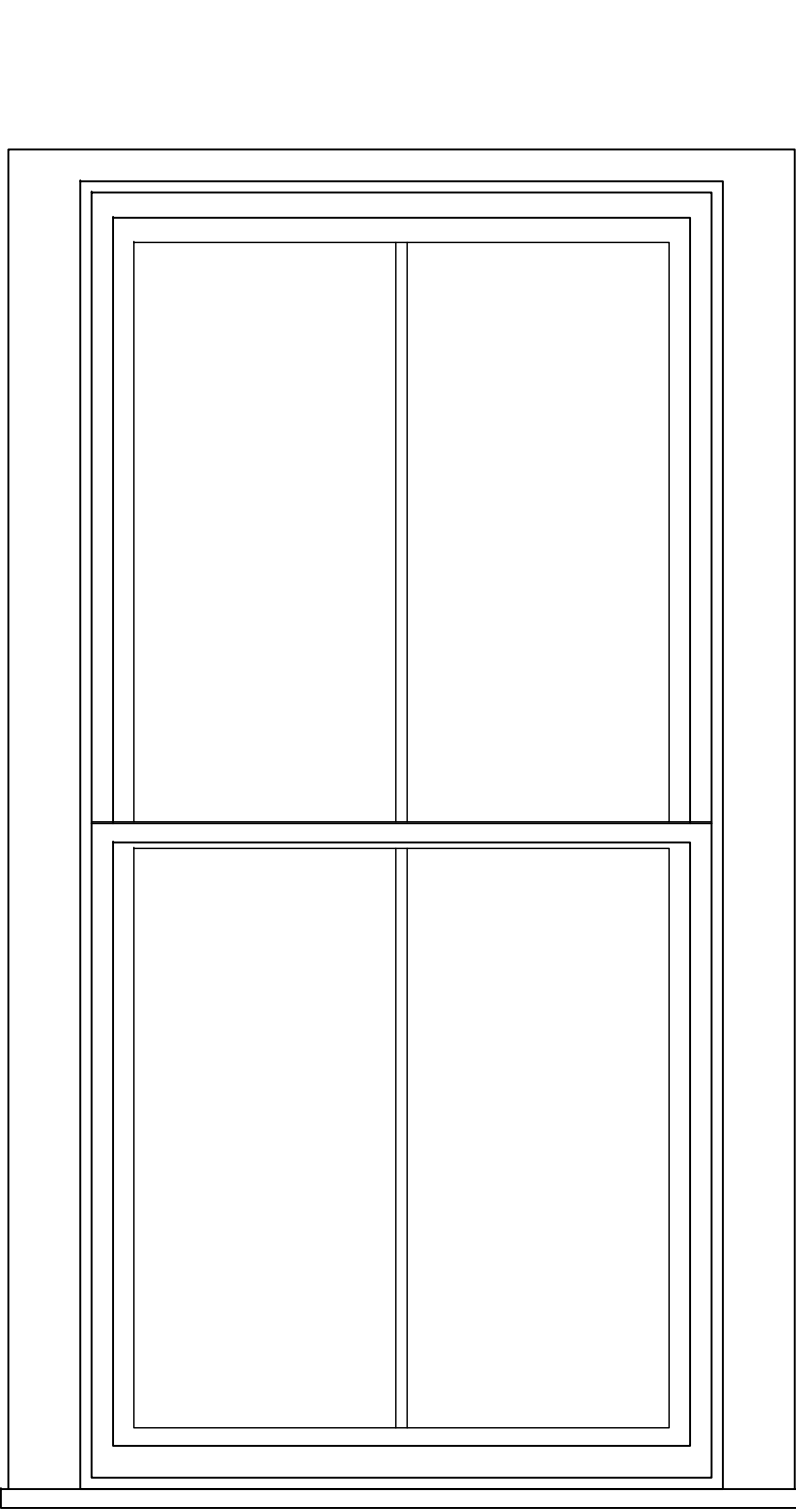

Window 2.5
Second Floor Lightwell elevation flank window

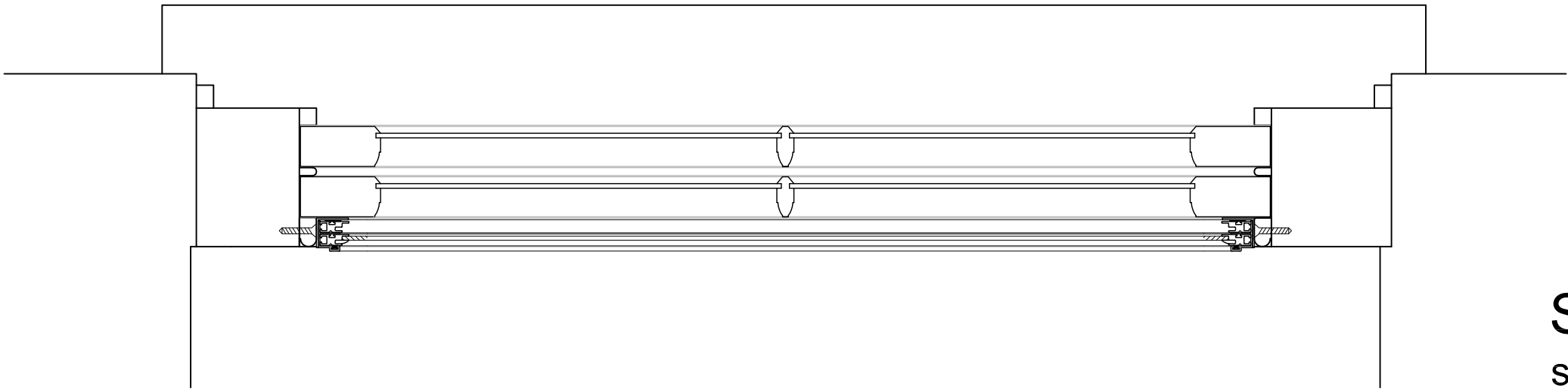

Sash window Plan
scale 1:5

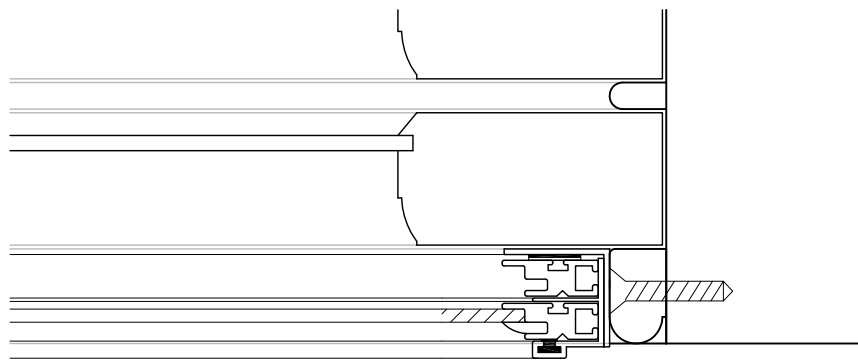
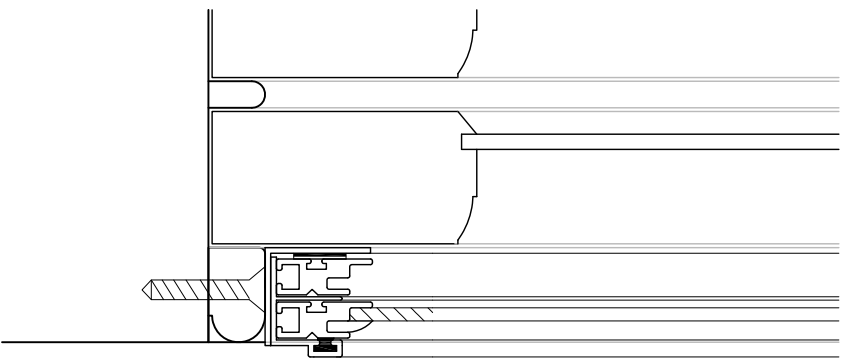

Sash window detail
scale 1:2

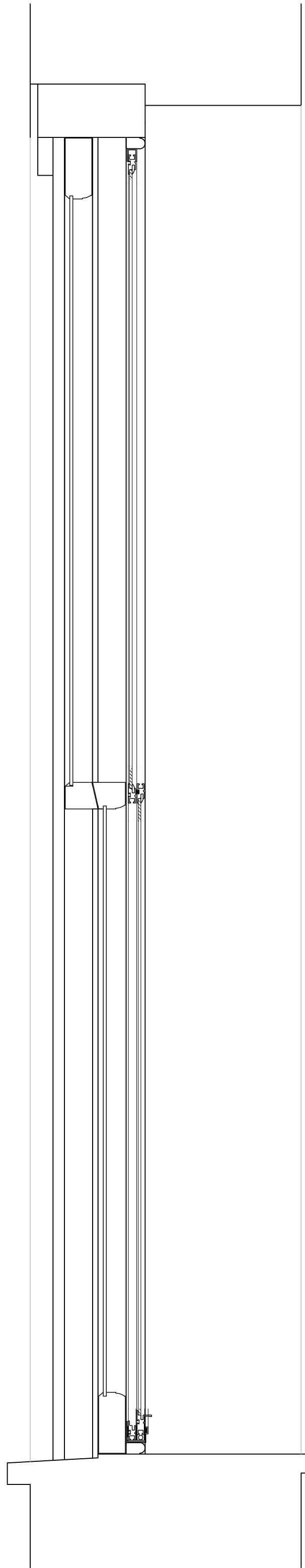

Sash window Section
scale 1:5

Window 2.5
Secondary glazing installation utilising Storm
Aluminium windows mounted within the staff bead.

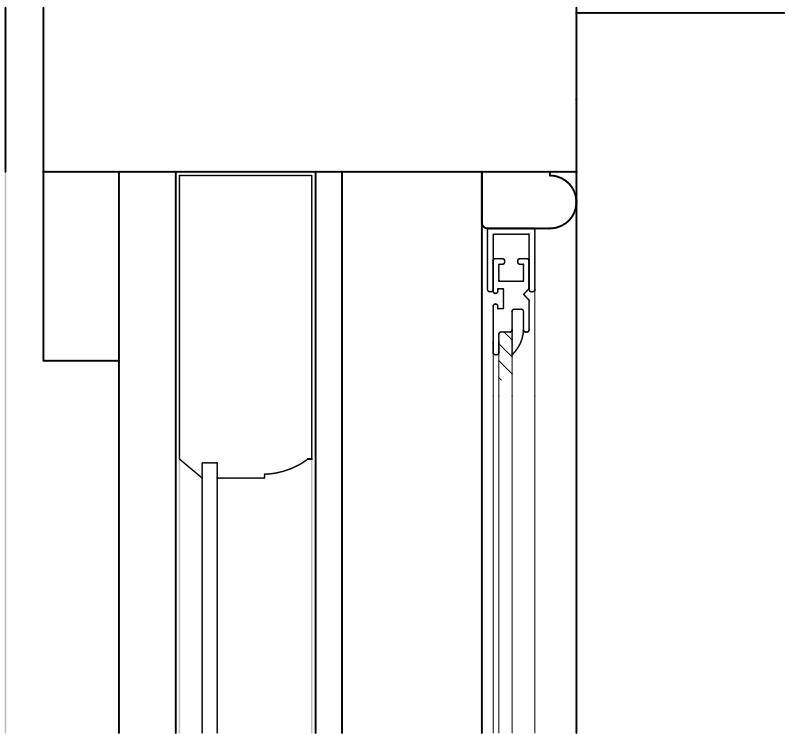

Sash window detail - Head
scale 1:2

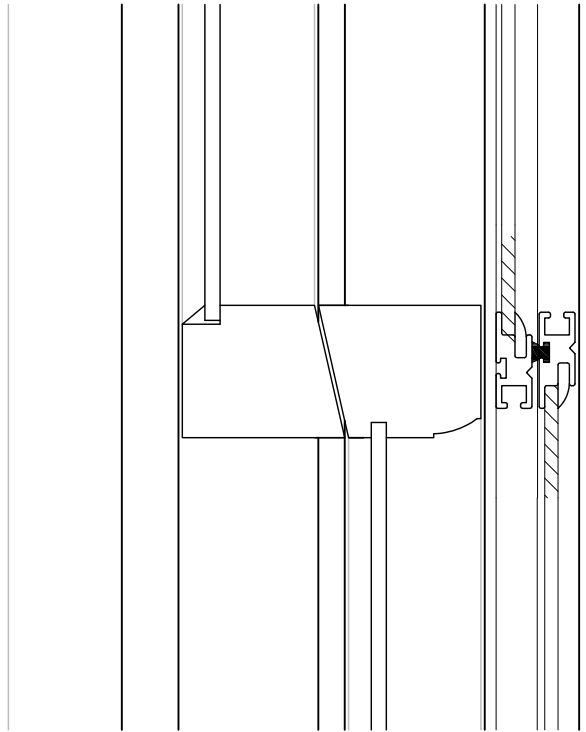

Sash window detail - meeting rail
scale 1:2

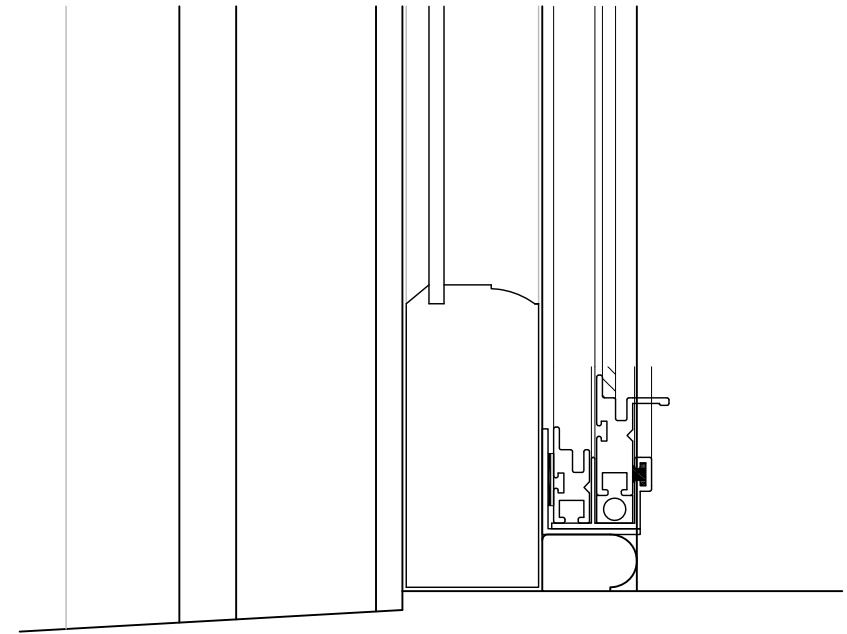

Sash window detail - sill
scale 1:2

Disclaimer

This drawing should not be scaled.

The contractor is to check all dimensions on site and inform the contract administrator/project manager of any discrepancies.

All work is to comply in every aspect with the Building Regulations, Codes of Practice and British Standards.

This drawing is to be read in conjunction with all other contract drawings and specifications.

This drawing is copyrighted and must not be reproduced in any format or disclosed to any third party without the written consent of Tuffin Ferraby Taylor LLP.

rev

date

details

by

Disclaimer

This drawing should not be scaled.

The contractor is to check all dimensions on site and inform the contract administrator/project manager of any discrepancies.

All work is to comply in every aspect with the Building Regulations, Codes of Practice and British Standards.

This drawing is to be read in conjunction with all other contract drawings and specifications.

This drawing is copyrighted and must not be reproduced in any format or disclosed to any third party without the written consent of Tuffin Ferraby Taylor LLP.

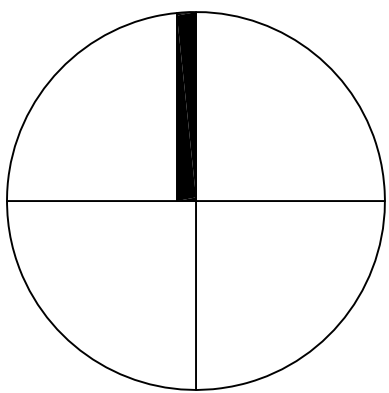

rev date details by

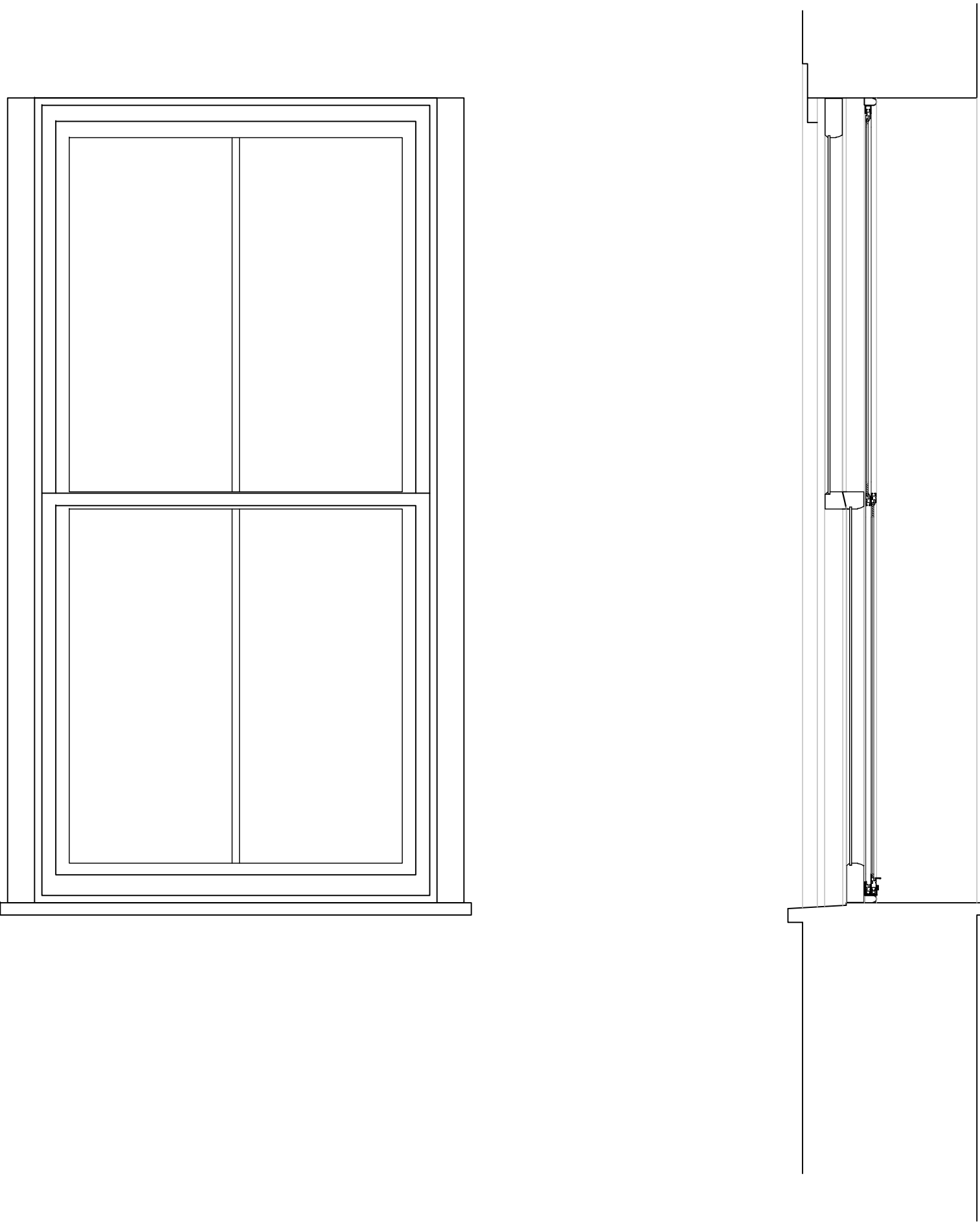

Window 2.5
Second Floor Lightwell elevation stair landing window

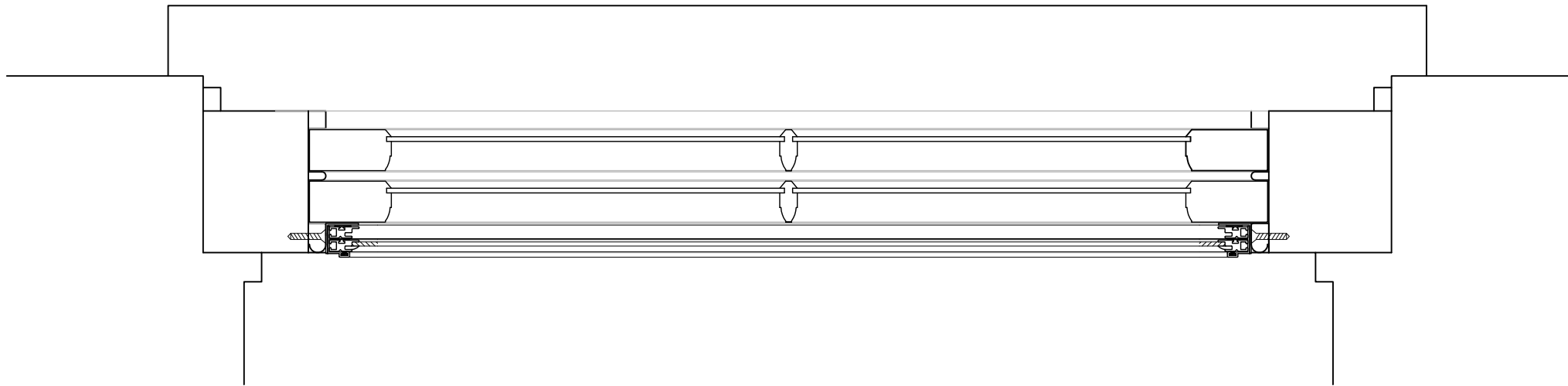
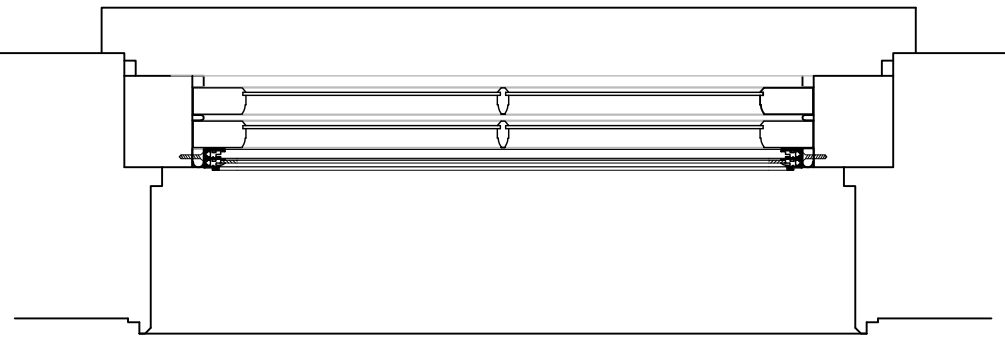

Sash window Plan
scale 1:5

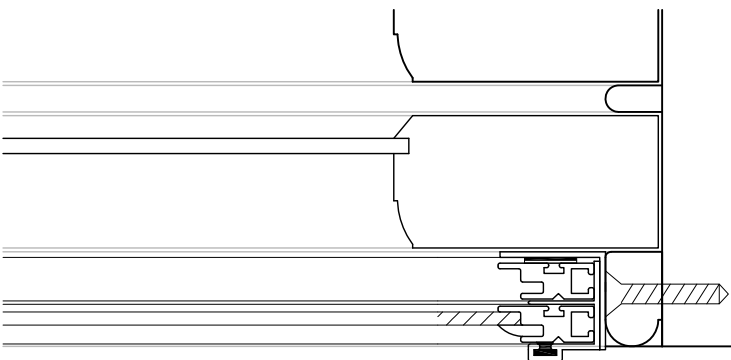
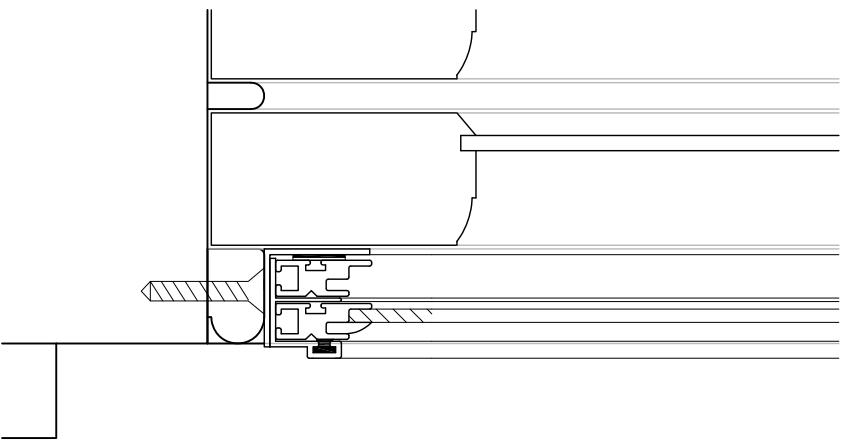

Sash window detail
scale 1:2

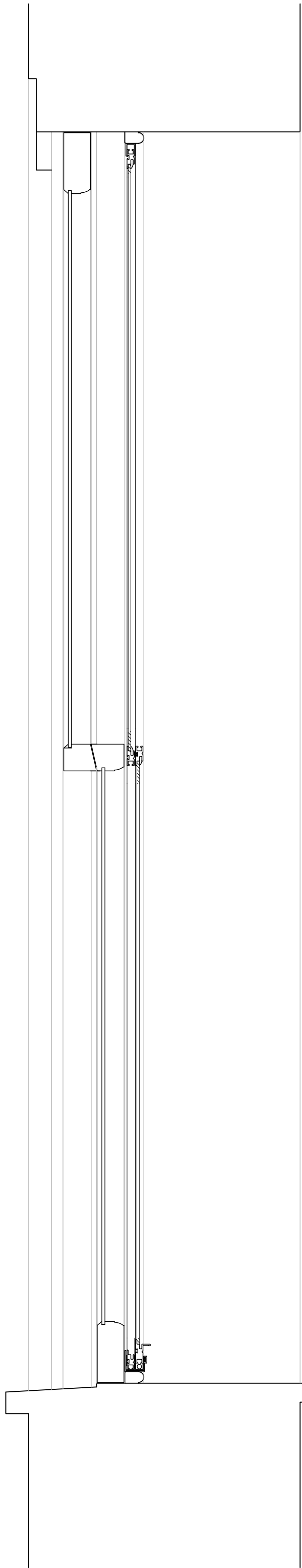

Sash window Section
scale 1:5

Window 2.6
Secondary glazing installation utilising Storm
Aluminium windows mounted within the staff bead.

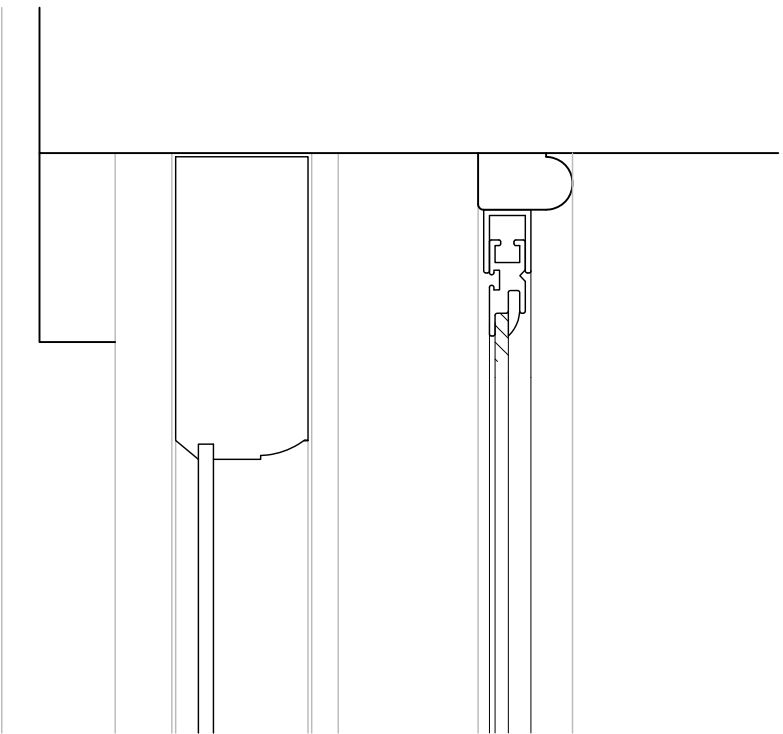

Sash window detail - Head
scale 1:2

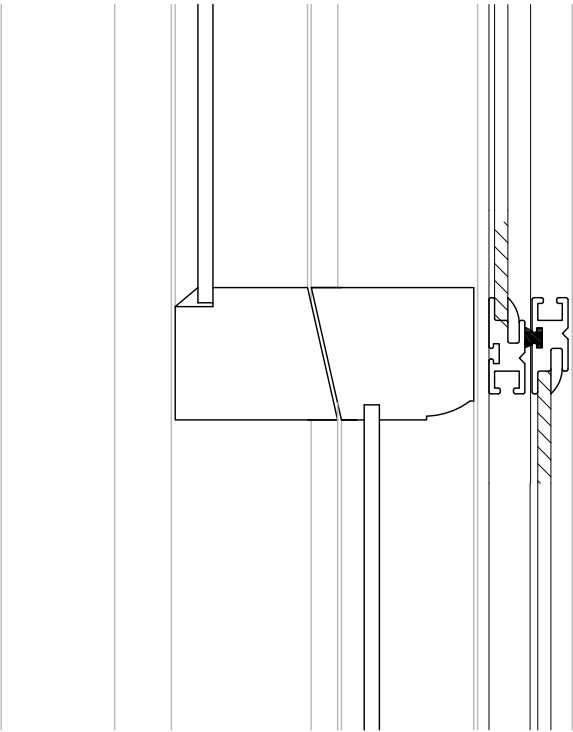

Sash window detail - meeting rail
scale 1:2

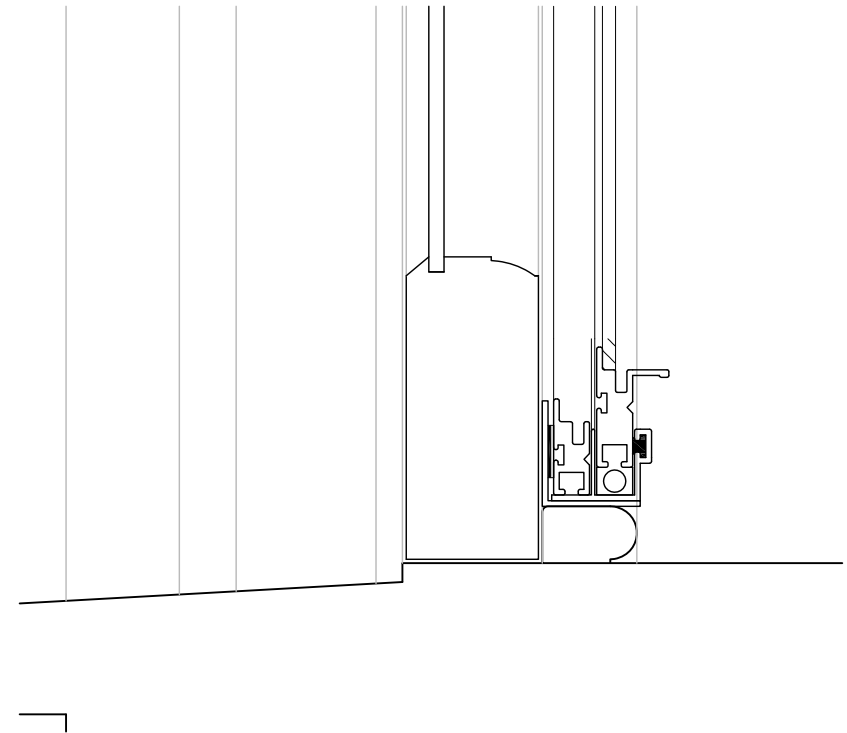

Sash window detail - sill
scale 1:2

Disclaimer

This drawing should not be scaled.

The contractor is to check all dimensions on site and inform the contract administrator/project manager of any discrepancies.

All work is to comply in every aspect with the Building Regulations, Codes of Practice and British Standards.

This drawing is to be read in conjunction with all other contract drawings and specifications.

This drawing is copyrighted and must not be reproduced in any format or disclosed to any third party without the written consent of Tuffin Ferraby Taylor LLP.

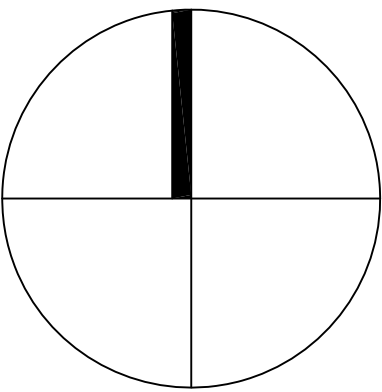

rev date details by

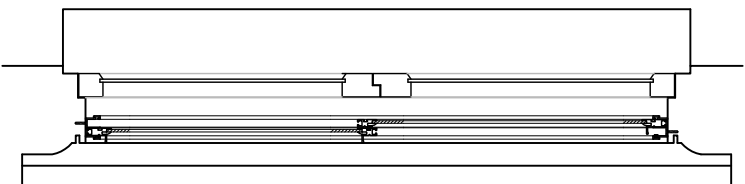
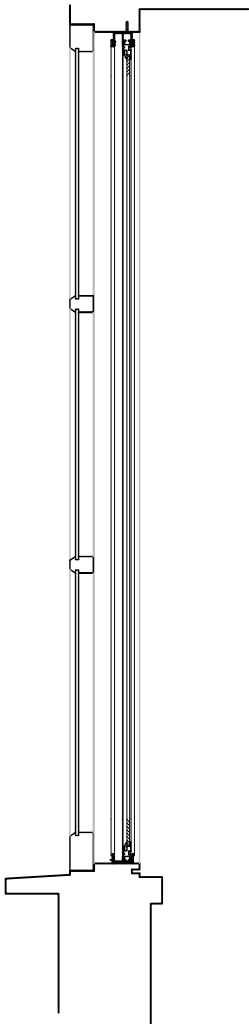
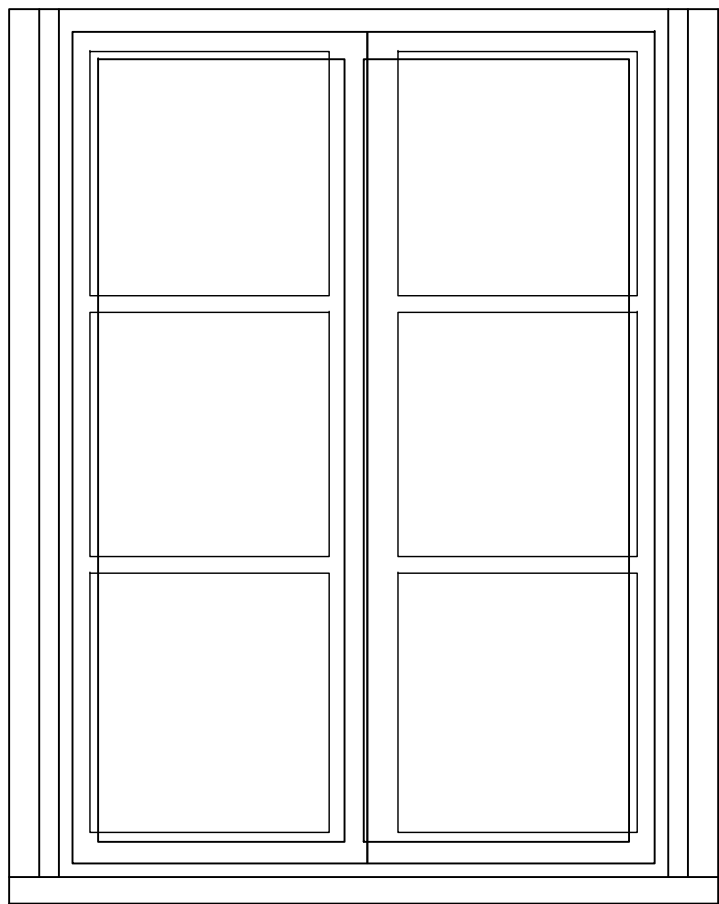

Window 3.1
Third Floor Front elevation dormer left hand window

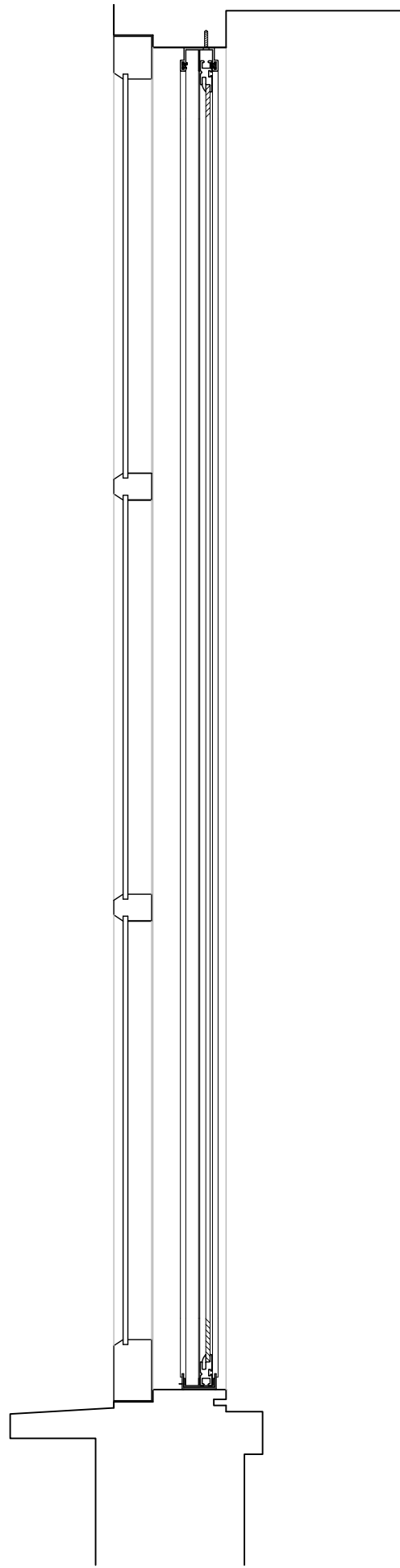

Casement window Section
scale 1:5

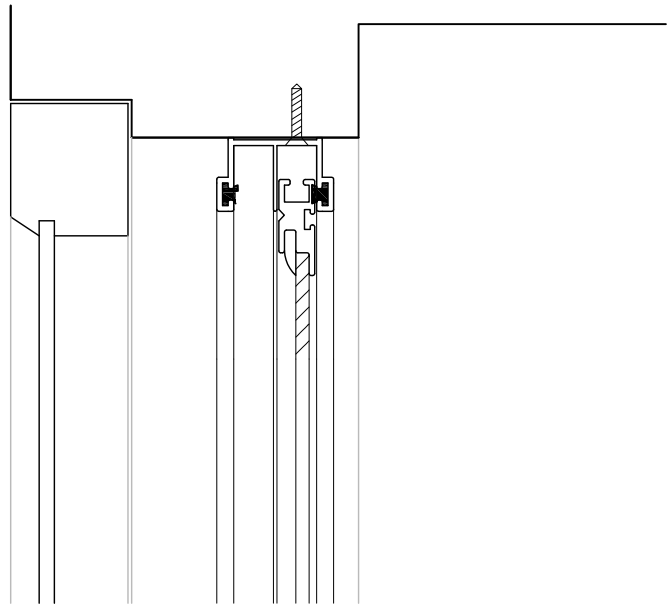

Casement window detail - Head
scale 1:2

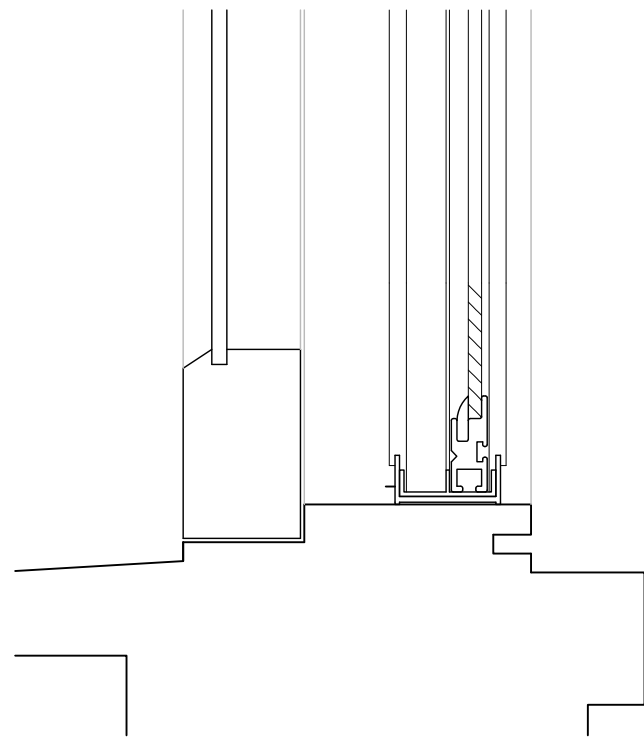

Casement window detail - sill
scale 1:2

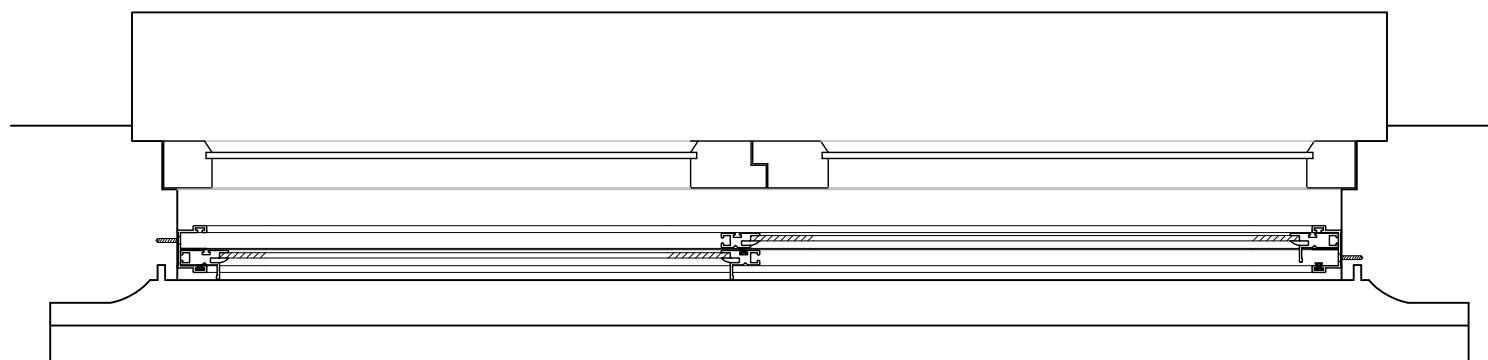

Casement window Plan
scale 1:5

Window 3.1
Secondary glazing installation utilising Storm
Aluminium windows mounted within casement
window frame.

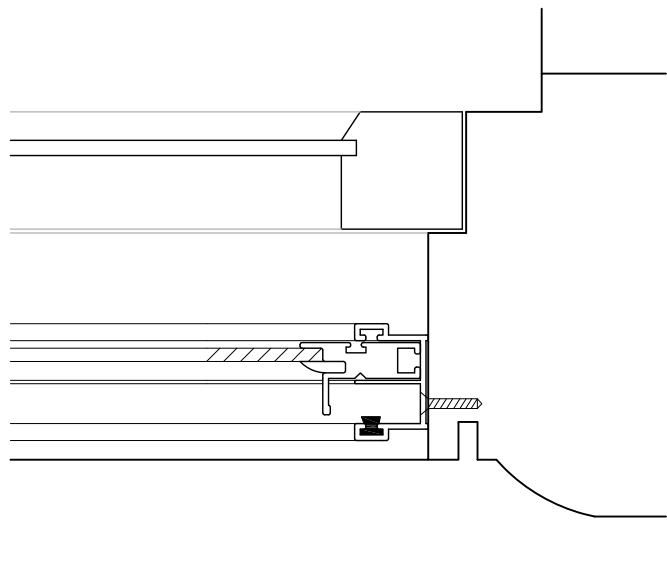
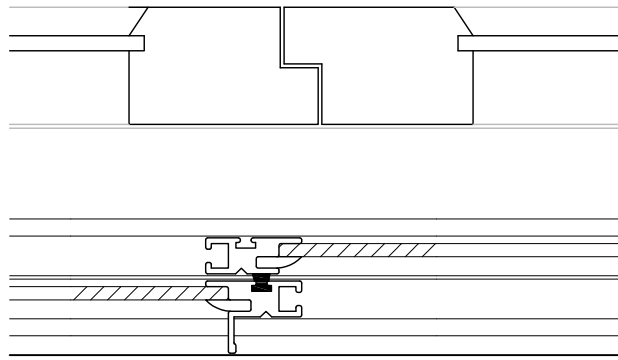
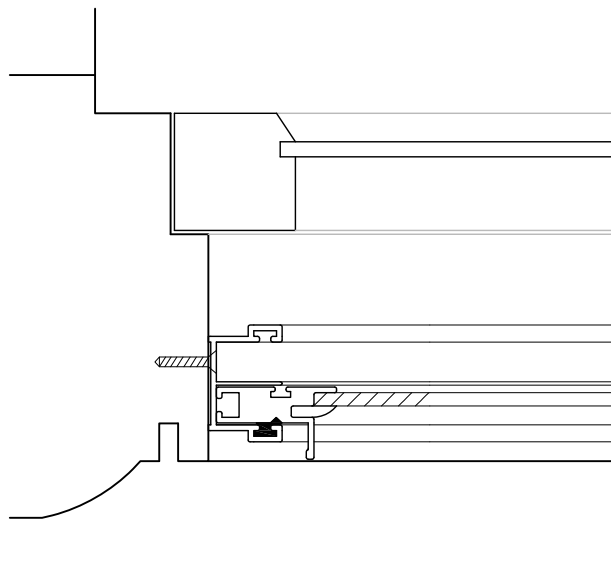

Casement window detail
scale 1:2

CLIENT United Grand Lodge of England
PROJECT 34 Great Queen Street, London W2
DRAWING Secondary Glazing Installation

DRAWN SF
SCALE @ A1 Various
DATE Nov'12



Tuffin Ferraby Taylor LLP

PROJECT No. 23037-34
DRAWING No. WS3.1
REV

Disclaimer

This drawing should not be scaled.

The contractor is to check all dimensions on site and inform the contract administrator/project manager of any discrepancies.

All work is to comply in every aspect with the Building Regulations, Codes of Practice and British Standards.

This drawing is to be read in conjunction with all other contract drawings and specifications.

This drawing is copyrighted and must not be reproduced in any format or disclosed to any third party without the written consent of Tuffin Ferraby Taylor LLP.

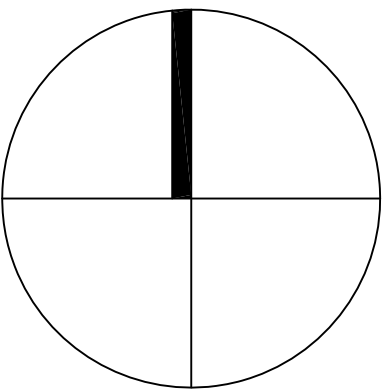

rev date details by

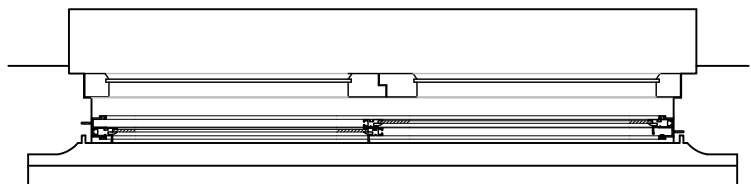
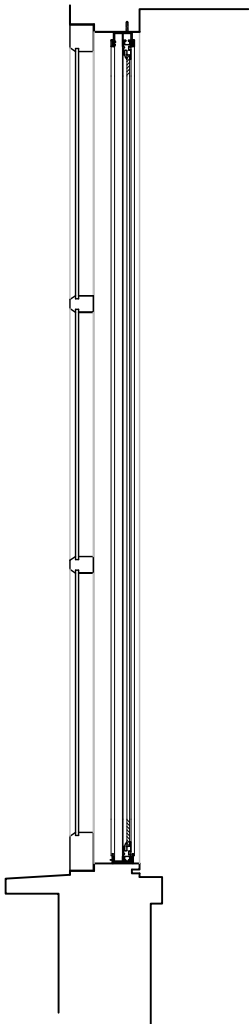
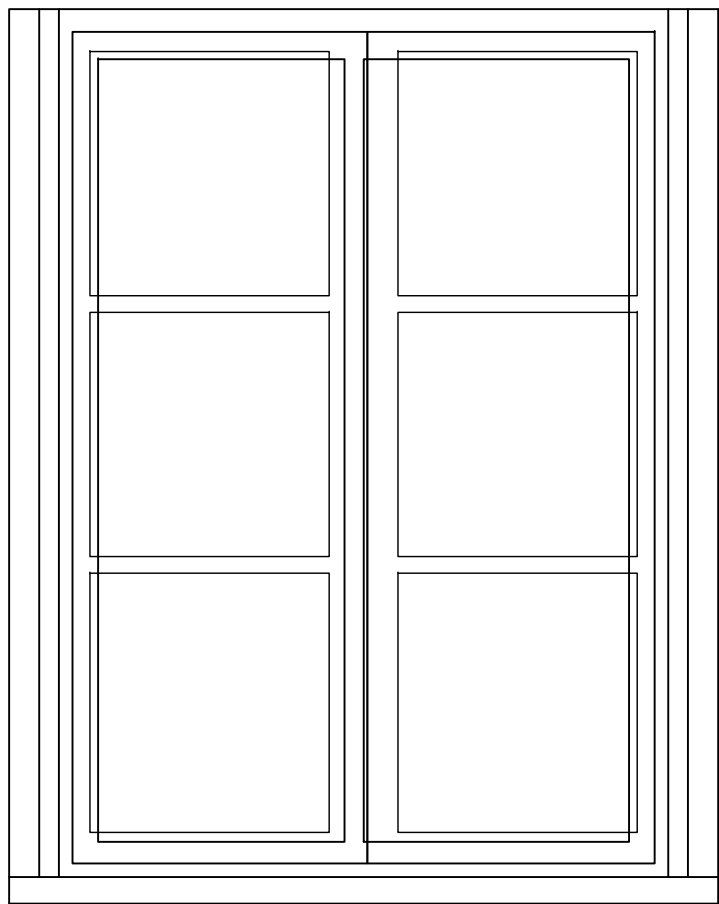

Window 3.2
Third Floor Front elevation dormer right hand window

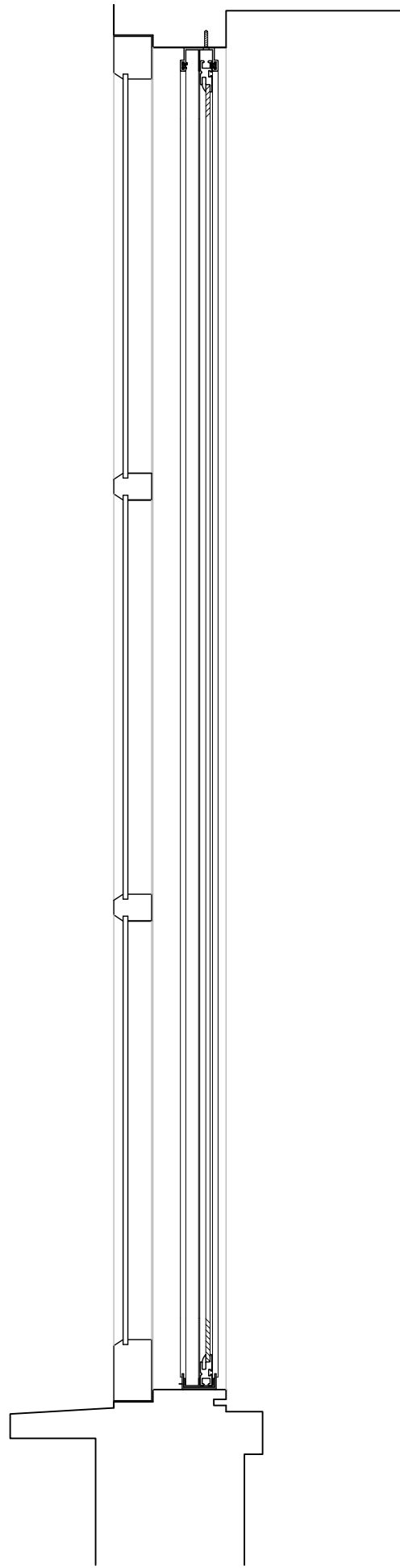

Casement window Section
scale 1:5

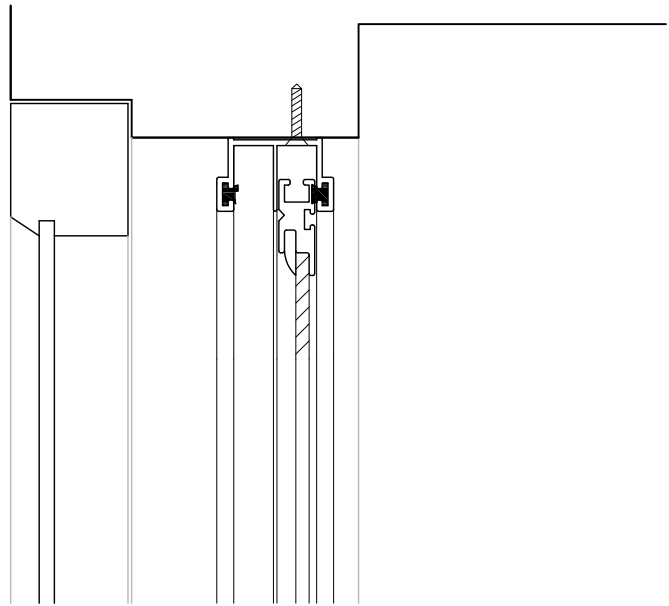

Casement window detail - Head
scale 1:2

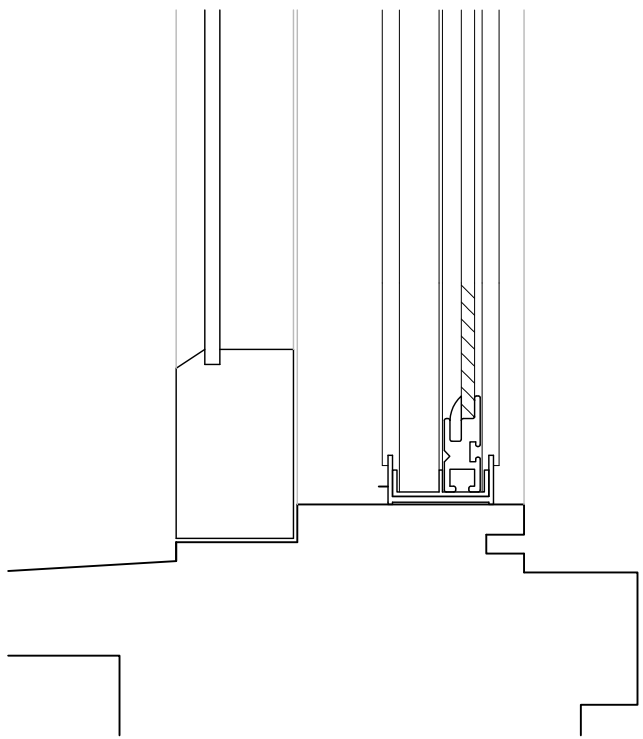

Casement window detail - sill
scale 1:2

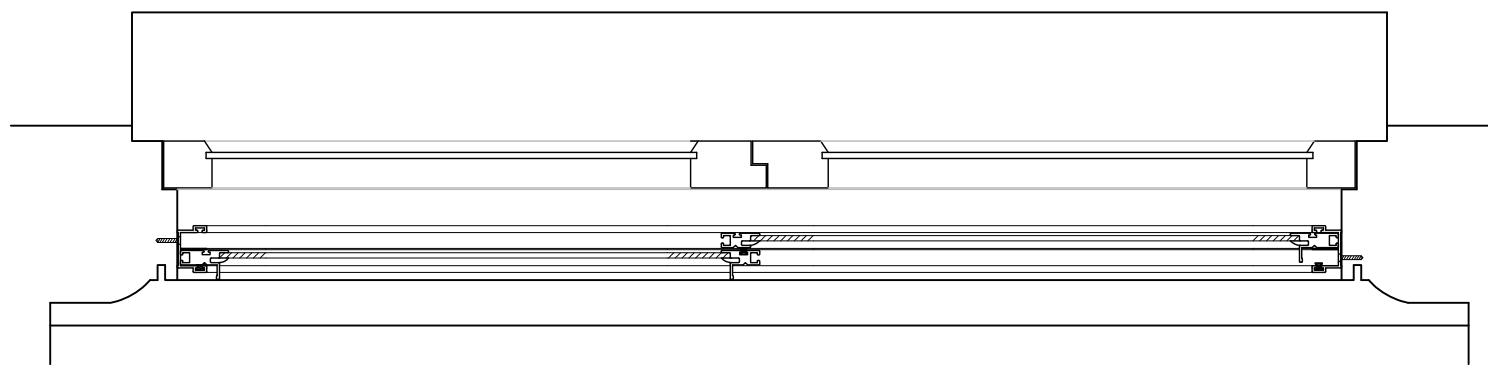

Casement window Plan
scale 1:5

Window 3.2
Secondary glazing installation utilising Storm
Aluminium windows mounted within casement
window frame.

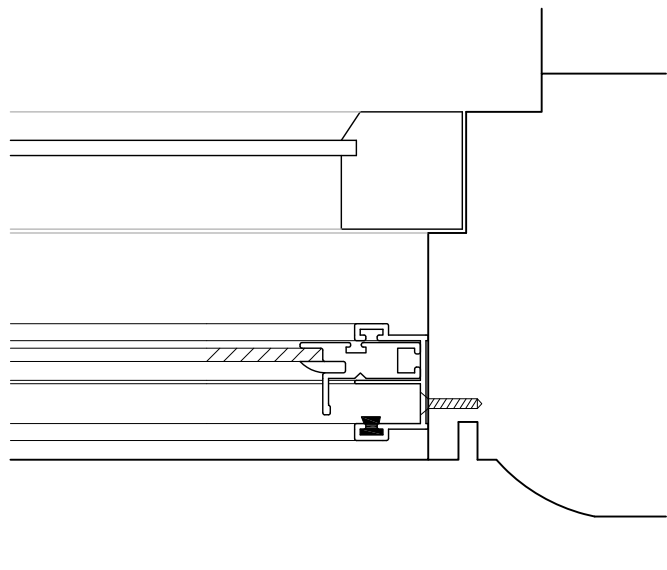
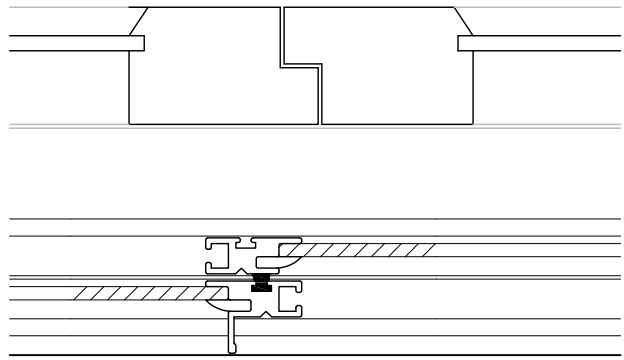
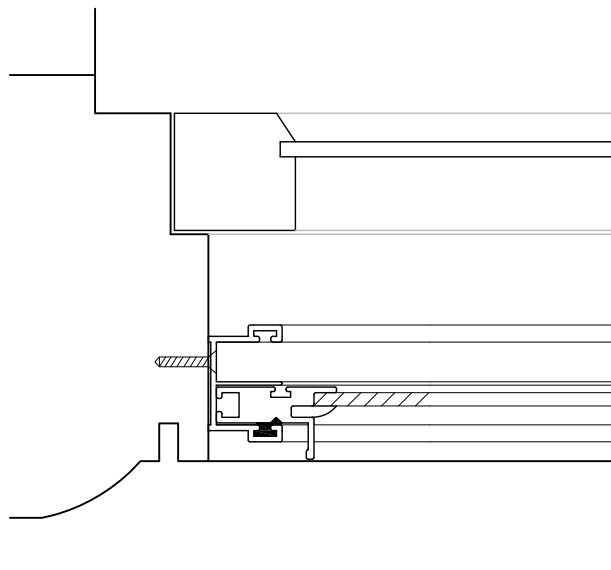

Casement window detail
scale 1:2

CLIENT United Grand Lodge of England
PROJECT 34 Great Queen Street, London W2
DRAWING Secondary Glazing Installation

DRAWN SF
SCALE @ A1 Various
DATE Nov'12



Tuffin Ferraby Taylor LLP

PROJECT No. 23037-34
DRAWING No. WS3.2
REV

Disclaimer

This drawing should not be scaled.

The contractor is to check all dimensions on site and inform the contract administrator/project manager of any discrepancies.

All work is to comply in every aspect with the Building Regulations, Codes of Practice and British Standards.

This drawing is to be read in conjunction with all other contract drawings and specifications.

This drawing is copyrighted and must not be reproduced in any format or disclosed to any third party without the written consent of Tuffin Ferraby Taylor LLP.

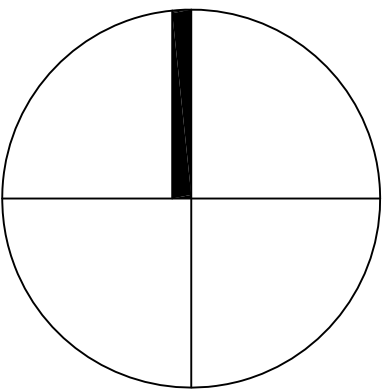

rev date details by

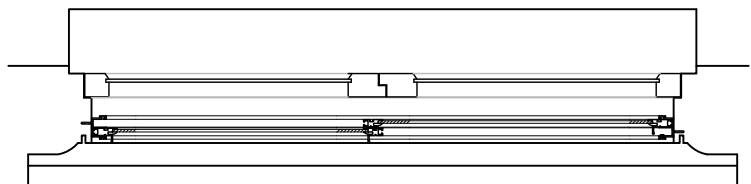
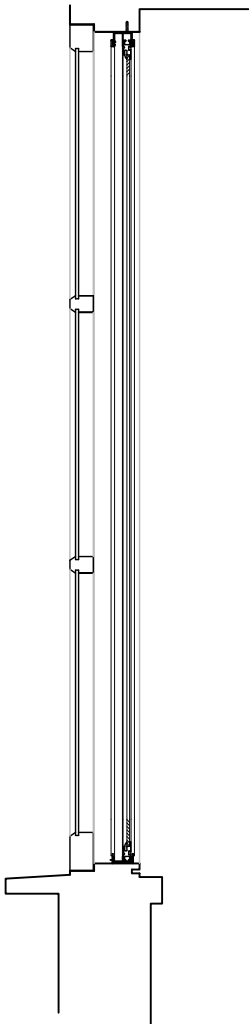
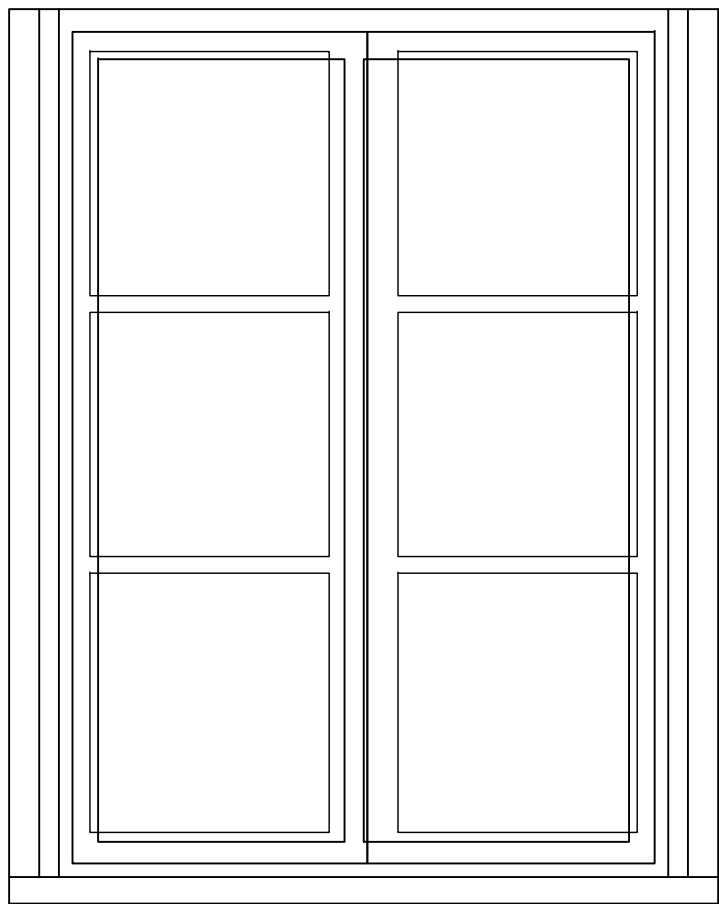

Window 3.3
Third Floor Front elevation dormer rear window

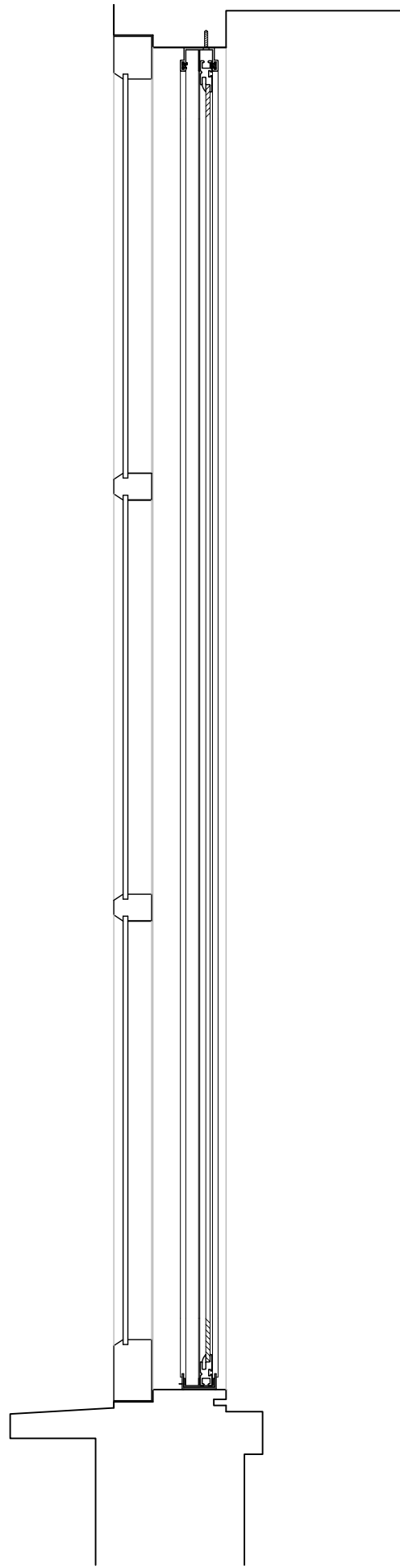

Casement window Section
scale 1:5

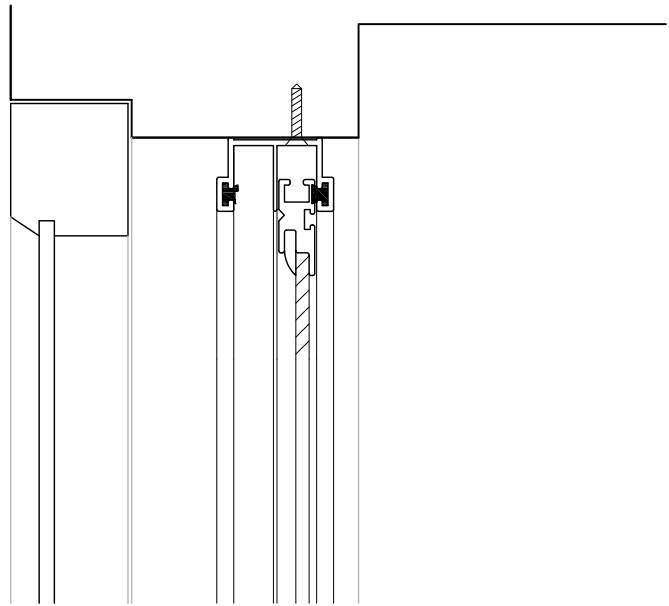

Casement window detail - Head
scale 1:2

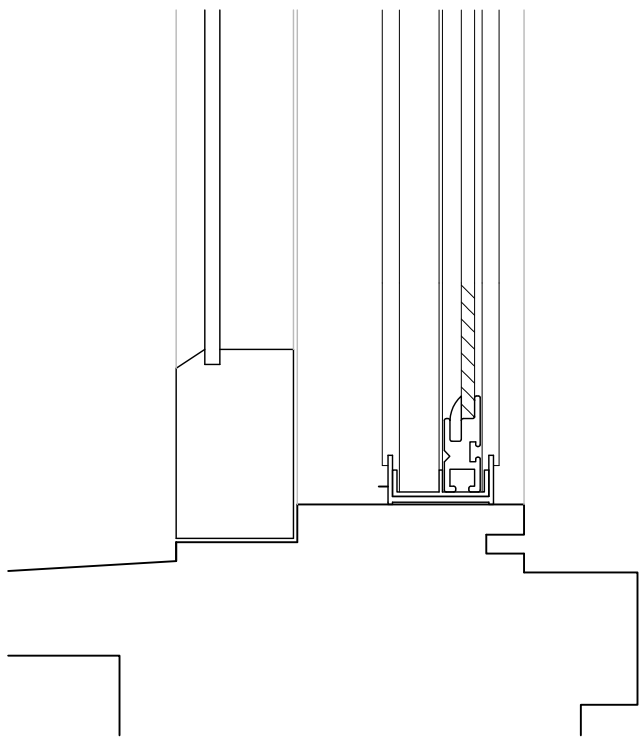

Casement window detail - sill
scale 1:2

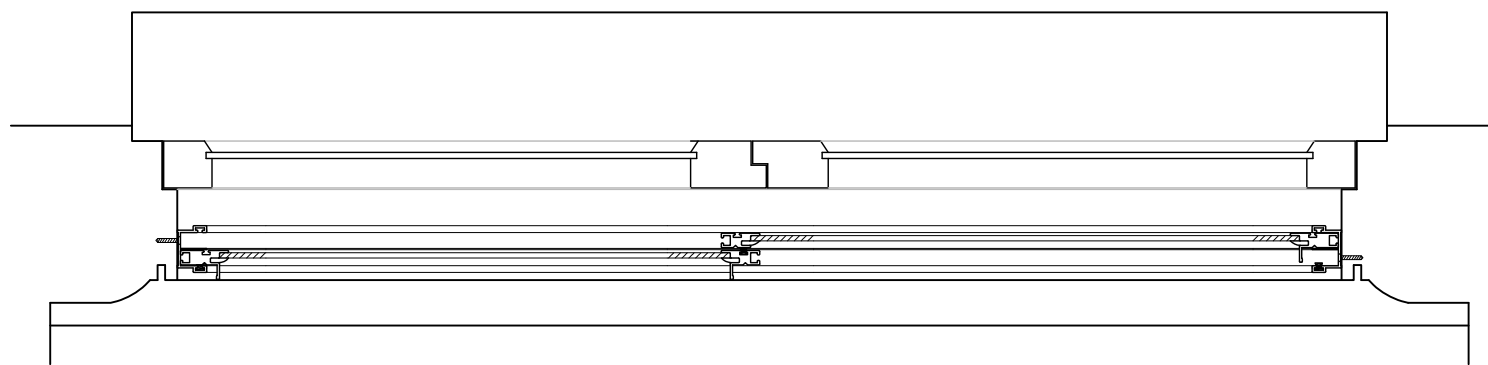

Casement window Plan
scale 1:5

Window 3.3
Secondary glazing installation utilising Storm
Aluminium windows mounted within casement
window frame.

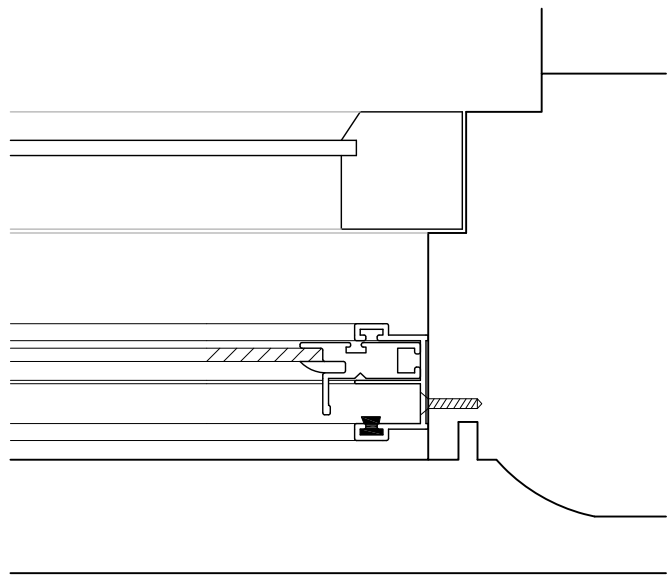
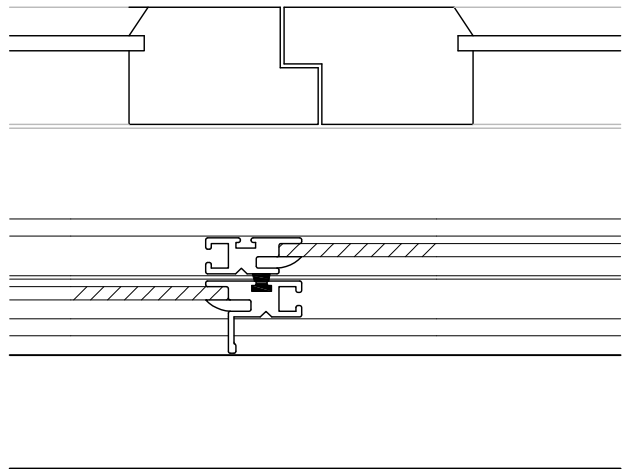
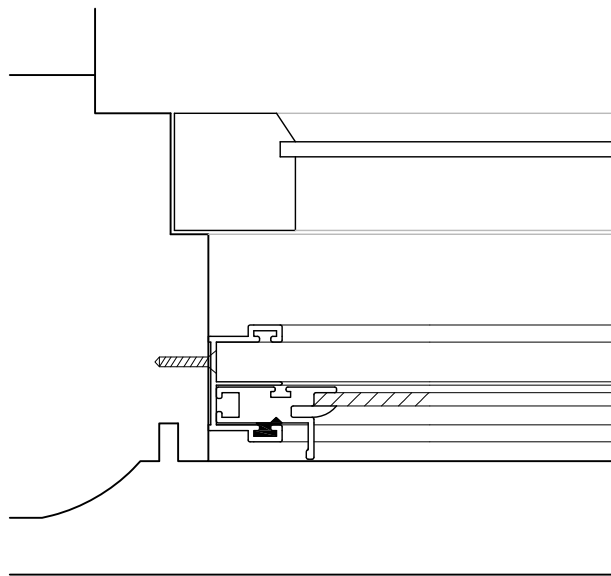

Casement window detail
scale 1:2

CLIENT United Grand Lodge of England
PROJECT 34 Great Queen Street, London W2
DRAWING Secondary Glazing Installation

DRAWN SF
SCALE @ A1 Various
DATE Nov'12



Tuffin Ferraby Taylor LLP

PROJECT No. 23037-34
DRAWING No. WS3.1
REV