

P2_Nov 12_Update to description of works		SF
rev	date	details
by		
This drawing should not be scaled.		
The contractor is to check all dimensions on site and inform the contract administrator/project manager of any discrepancies.		
All work is to comply in every aspect with the Building Regulations, Codes of Practice and British Standards.		
This drawing is to be read in conjunction with all other contract drawings and specifications.		
This drawing is copyrighted and must not be reproduced in any format or disclosed to any third party without the written consent of Tuffin Ferraby Taylor LLP.		

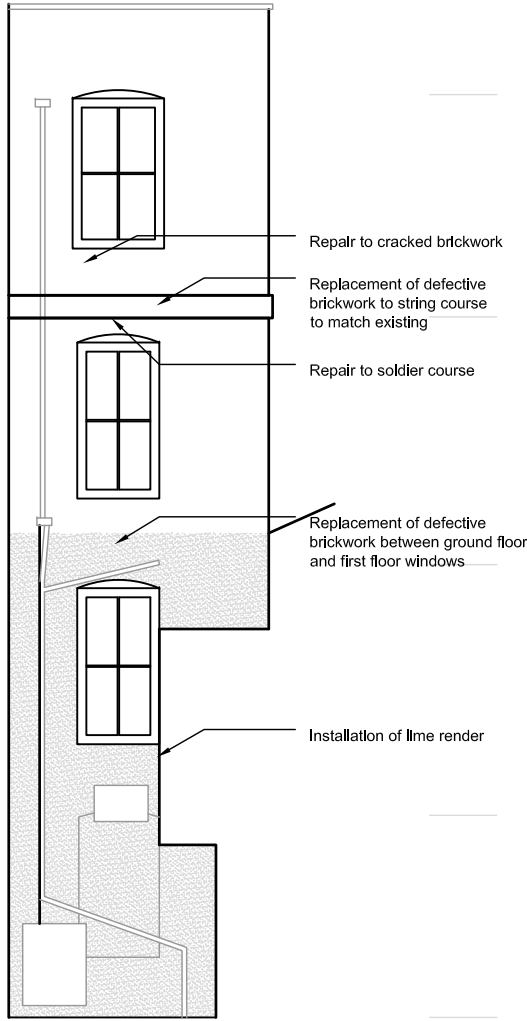

▼ Datum 7.00m

A-A

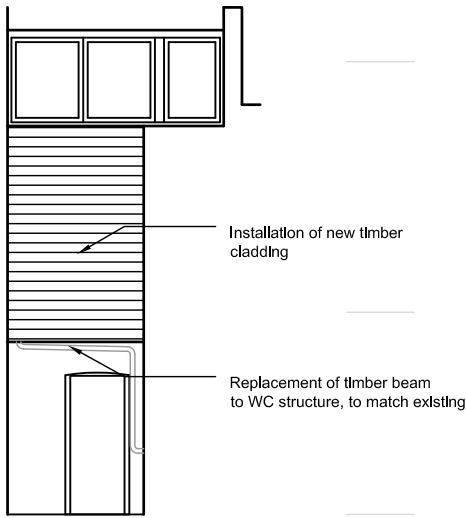

▼ Datum 7.00m

B-B

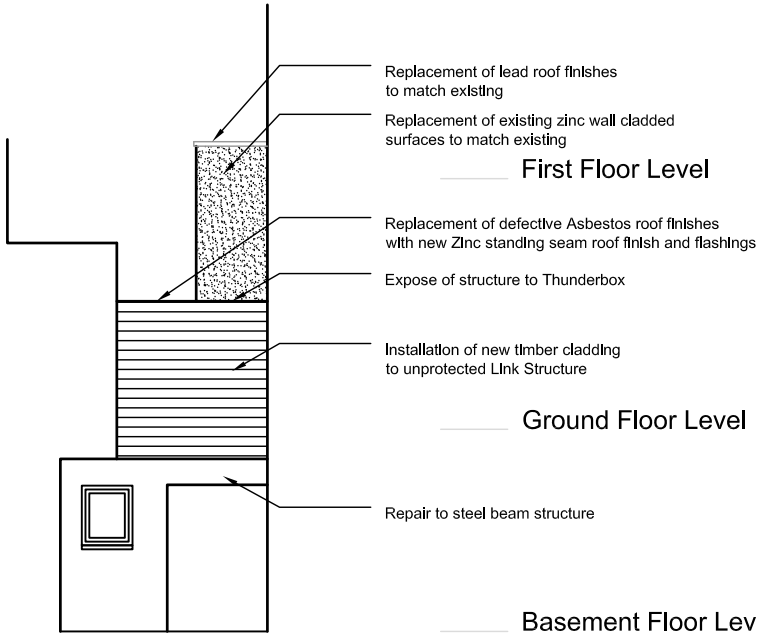

▼ Datum 7.00m

C-C

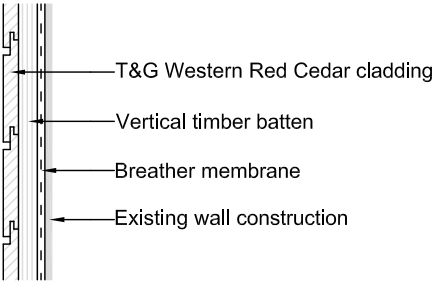

Cladding Detail

scale 1:10



2 Throgmorton Avenue,  
London, EC2N 2DG

t: +44 (0) 203 479 7777

[www.tftconsultants.com](http://www.tftconsultants.com)

Tuffin Ferraby Taylor LLP is a limited liability partnership registered in England and Wales. Registration number: OC306766.  
Registered office: 65 Woodbridge Road, Guildford, GU1 4RD.

drawn	checked	proj./drawing no.	rev.
SF		23037/34	
scale at A3	date	P1EL03 P2	
1:100	Aug 12		

client	United Grand Lodge of England Great Queen Street London WC2
project	34 Great Queen Street London WC2
drawing	External Maintenance Works Lightwell Elevation Proposed Works